

NOTES:

1. Site is subject to all right-of-ways, easements and restrictions of record or implied.
2. The surveyor did not make a search for easements, encumbrances, restrictions, ownership title evidence or other records that a complete and accurate title search may disclose.
3. The certification of this survey is made of this date and is subject to any future facts that more accurately describe or establish the boundary shown herein.
4. Surrounding owner information is shown per PVA records.
5. The basis of bearing was taken from the record plat.
6. Unless otherwise shown, structures shown are the footprint only.
7. This site is located in Zone X per Firm Map 21111C0080 F dated February 26, 2021 and is not located within a 100 year flood plain (0.1% chance). Flood Plain Certification is restricted to a review of the firm and shall not be construed as a confirmation or denial of flooding potential.

Being Lot 78  
Geneva Village Subdivision  
Plat Book 12, Page 33

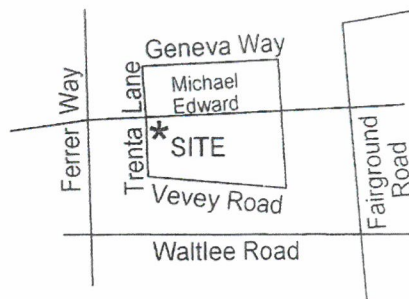

LOCATION MAP  
No Scale

MICHAEL EDWARD DRIVE 60' R/W  
(P.B. 12 Pg. 33)

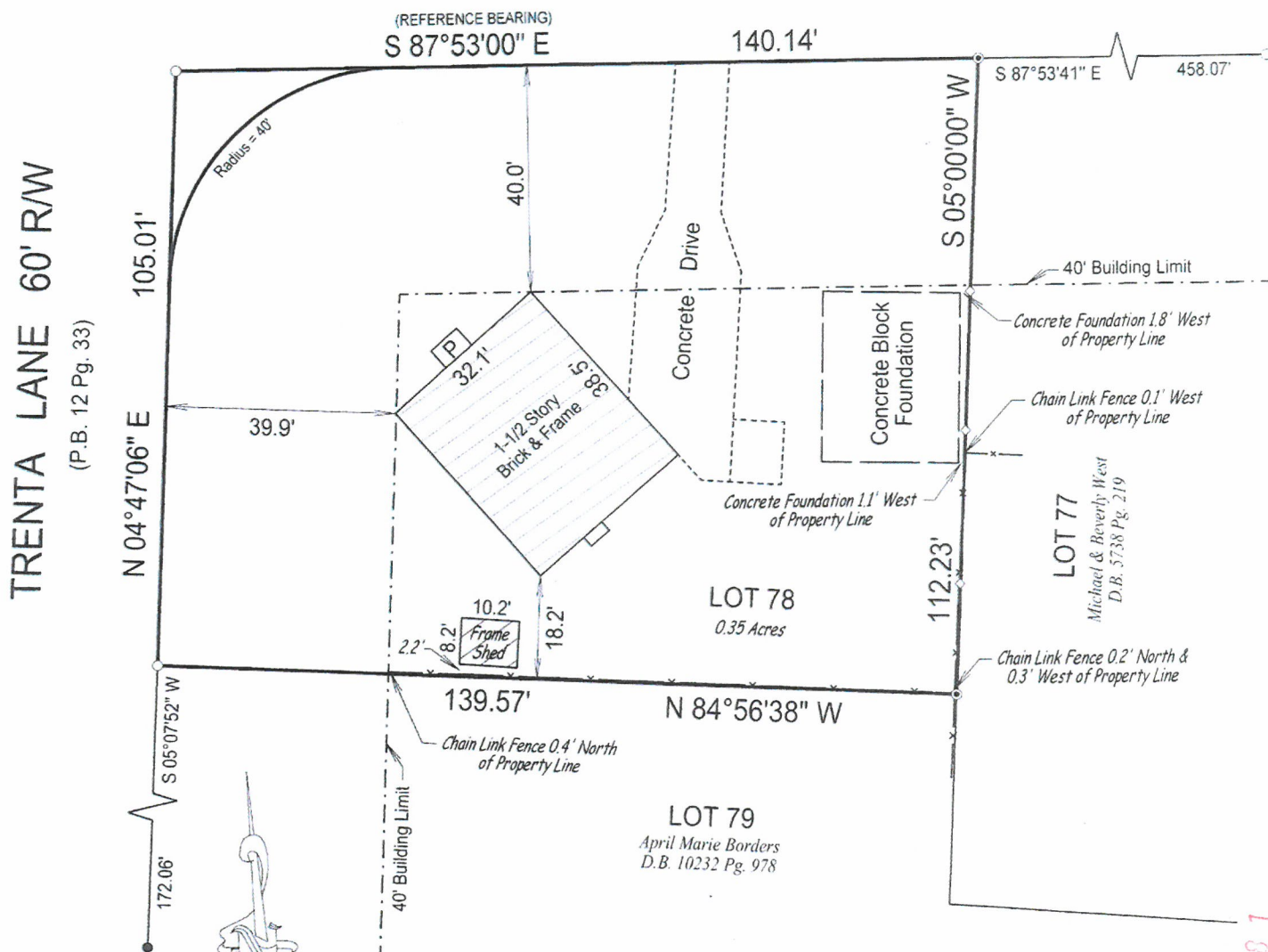

RECEIVED

JUN 02 2022

PLANNING & DESIGN  
SERVICES



LEGEND  
● = Found 1-1/2" Iron Rod  
○ = Found 3/4" Iron Rod

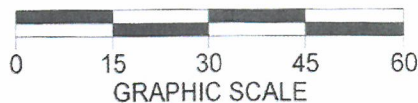

**BOUNDARY SURVEY**  
This Survey complies with KAR 18:150

Survey of: 9300 Michael Edward Drive

0.087



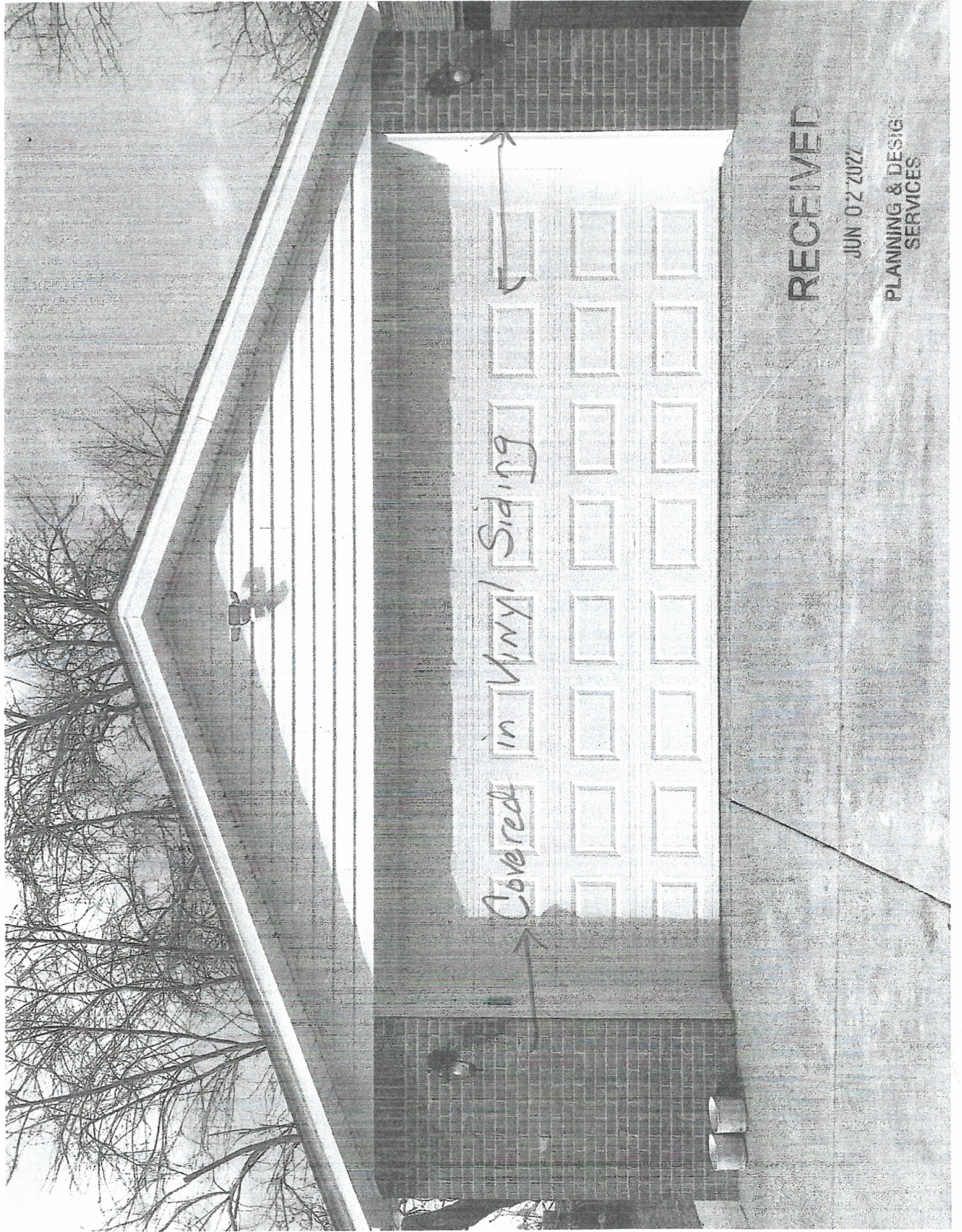

RECEIVED

JUN 02 2022

PLANNING & DESIGN  
SERVICES



Vinyl Siding

RECEIVED

JUN 02 2022

PLANNING & DESIGN  
SERVICES











VINYL SIDING

RECEIVED

JUN 02 2022

PLANNING & DESIGN  
SERVICES