

# Board of Zoning Adjustment

## Staff Report

November 21, 2022



|                          |  |
|--------------------------|--|
| <b>Case No:</b>          | 22-CUP-0230                            |
| <b>Project Name:</b>     | Southwestern Parkway Short Term Rental |
| <b>Location:</b>         | 909 Southwestern Parkway               |
| <b>Applicant:</b>        | Victor Sandusky                        |
| <b>Jurisdiction:</b>     | Louisville Metro                       |
| <b>Council District:</b> | 5 – Donna Purvis                       |
| <b>Case Manager:</b>     | Molly Clark, Planner II                |

### **REQUEST(S)**

Conditional Use Permit to allow short term rental of dwelling unit that is not the primary residence of the host in the R-5 Single Family Residential Zoning District and Traditional Neighborhood Form District.

### **CASE SUMMARY/BACKGROUND**

The applicant requests approval to conduct short term rentals at the subject property. The subject property is developed with one single family structure. This site is on the corner of Southwestern Parkway and Riverview Avenue. The applicant states that the residence has 3 bedrooms that will allow a maximum number of 8 guests. The applicant states that the site has 2 off street parking space as well as a two-car garage. In addition, there appears to be available parking in the area.

### **STAFF FINDING / RECOMMENDATION**

Based upon the information in the staff report and the testimony and evidence provided at the public hearing, the Board of Zoning Adjustment must determine if the proposal meets the standards established in the LDC for a Conditional Use Permit.

### **RELATED CASES**

No related cases.

### **TECHNICAL REVIEW**

No unresolved reviews at this time.

### **INTERESTED PARTY COMMENTS**

A neighborhood meeting was held on September 28<sup>th</sup>, 2022 at the subject site. According to applicant 15 neighbors showed up to the neighborhood meeting.

An email was received from the public regarding the process for short term rentals being “flawed” and concerns for having short term rentals in their neighborhood. There were also concerns with the housing shortage and short term rentals taking up the housing stock.

## **STANDARD OF REVIEW AND STAFF ANALYSIS FOR CONDITIONAL USE PERMIT**

1. Is the proposal consistent with applicable policies of the Comprehensive Plan?

STAFF: The proposal does not conflict with Comprehensive Plan policies.

2. Is the proposal compatible with surrounding land uses and the general character of the area including factors such as height, bulk, scale, intensity, traffic, noise, odor, drainage, dust, lighting and appearance?

STAFF: When appropriately managed, the proposed use is compatible with surrounding development and land uses.

3. Are necessary on-site and off-site public facilities such as transportation, sanitation, water, sewer, drainage, emergency services, education and recreation adequate to serve the proposed use?

STAFF: The subject property is served by existing public utilities and facilities. The proposal will not create substantial additional requirements for the site.

4. Does the proposal comply with the specific standards required to obtain the requested conditional use permit?

**4.2.63** Short Term Rental of a dwelling unit that is not the primary residence of the host or the Short Term Rental of a condominium unit that is the primary residence of the host in a R-R, R-E, R-1, R-2, R-3, R-4, R-5, U-N, R-5A, R-5B, R-6, R-7 or R-8A district and Short Term Rental of any dwelling unit in a TNZD district may be allowed upon the granting of a Conditional Use Permit. In addition to any conditions of approval, a short term rental and its host shall meet the following requirements:

- A. The maximum stay for a guest shall be 29 consecutive days. A dwelling unit rented to the same occupant 30 consecutive days or more is not considered a short term rental. ***The applicant has been informed of this requirement.***
- B. The dwelling unit shall be limited to a single short term rental contract at a time. ***The applicant has been informed of this requirement.***
- C. At no time shall more persons reside in the short term rental than two times the number of bedrooms plus two individuals, except where the licensed property is in excess of two acres in which case the occupancy limit shall be two times the number of bedrooms plus six individuals. ***The applicant states that the residence has 3 bedrooms that will allow a maximum number of 8 guests.***
- D. The property on which the short term rental(s) is situated shall not be located closer than 600 feet (measured in a straight line from nearest property line to the nearest property line) to any property on which another approved short term rental that required a conditional use permit is situated. The provision shall not apply to a property in the TNZD district which required a conditional use permit even though it is the primary residence of the host. ***As of the date of this report, within 600' of the subject property, there are no properties with an approved conditional use permit allowing short term rentals that is not the primary residence of the host.***

- E. The building in which the dwelling unit is located shall be a single-family residence, duplex, or condominium. If the short term rental is a condominium unit, the condominium unit must be the primary residence of the host. All conditional use permit applications for the short term rental of a condominium unit shall include evidence showing the applicable condominium association has taken action to approve the short term rental of the subject condominium. The evidence shall be provided in the form of minutes from an officially called meeting of the applicable condominium association board where in all condominium would be discussed and a majority of the board members voted in favor of permitting/allowing the short term rental of the subject condominium. In addition to notification required by Chapter 11 Part 5A, an applicant for a short term rental within a condominium shall provide notice of the Conditional Use Permit public hearing to all condominium owners within the association. Proof of notification shall be by way of affidavit. This provision shall not be waived or adjusted. ***The applicant has been informed of this requirement.***
- F. Food and alcoholic beverages shall not be served by the host to any guest. ***The applicant has been informed of this requirement.***
- G. Outdoor signage which identifies the short term rental is prohibited in residential zoning districts. ***The applicant has been informed of this requirement.***
- H. There shall be a sufficient amount of parking available for guests, as determined by the Board of Zoning Adjustment. The amount and location of parking shall be based on the land uses and density of the immediate vicinity. ***The applicant states the property has 2 off street parking spaces as well as a 2-car garage.***
- I. The short term rental and host shall meet all additional requirements set forth in the Louisville Metro Code of Ordinances. ***The applicant has been informed of this requirement.***
- J. If the property is subject to two (2) or more substantiated civil and/or criminal complaints within a twelve (12) month period, the Planning Director may revoke the approval. When the Planning Director revokes an approval under this section, the owner and host shall be notified of the revocation and shall have thirty (30) days in which to request an appeal before the Board of Zoning Adjustment. If no appeal is requested, the revocation shall become final on the thirty-first (31) day after the initial action by the Director. Civil complaints include, but are not limited to, reported violations of building, safety, property maintenance, nuisance, health and sanitation, fire, electrical, plumbing, and mechanical codes. Criminal complaints include, but are not limited to, reported drug activity, theft and criminal mischief. ***The applicant has been informed of this requirement.***
- K. Prior to commencement of any short term rental on the subject property, the host shall register the short term rental pursuant to the Louisville Metro Code of Ordinances. If the short term rental is not registered within thirty (30) days of the issuance of the conditional use permit, the permit shall become null and void. ***The applicant has been informed of this requirement***
- L. An active registration for the short term rental, as required by the Louisville Metro Code of Ordinances, shall be maintained. No short term rentals may take place unless the registration is active and in the name of the current host and property owner. If the registration is not renewed and lapses for six months, or in the event of a change of ownership and/or host, a new registration is not issued within six months from the date of the change, the conditional use permit shall become null and void. In order to recommence short term rentals, a new conditional use permit must be granted if required by this Land Development Code. ***The applicant has been informed of this requirement.***

**NOTIFICATION**

| Date     | Purpose of Notice   | Recipients   |
|----------|---------------------|--|
| 11/03/22 | Hearing before BOZA | 1 <sup>st</sup> and 2 <sup>nd</sup> tier adjoining property owners<br>Registered Neighborhood Groups in Council District 5 |
| 11/09/22 | Hearing before BOZA | Sign Posting   |

**ATTACHMENTS**

1. Zoning Map
2. Aerial Photograph
3. 600' Map
4. Photos
5. Condition of Approval

1. Zoning Map

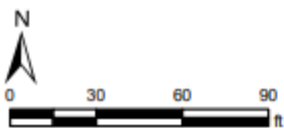
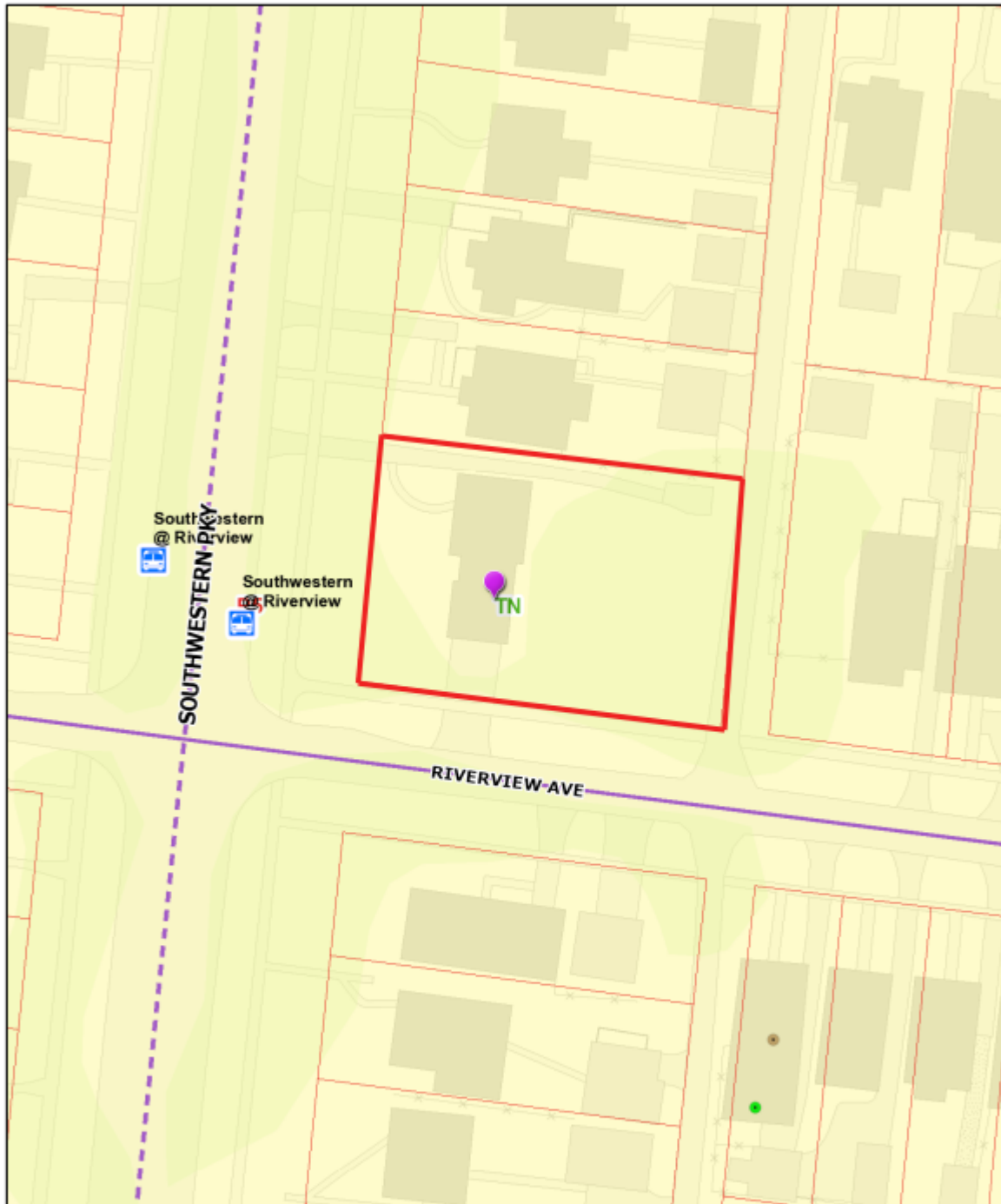

Monday, November 14, 2022 | 11:20:58 AM



LOJIC © 2022

This map is not a legal document and should only be used for general reference and identification

2. Aerial Photograph

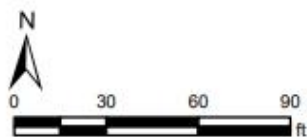
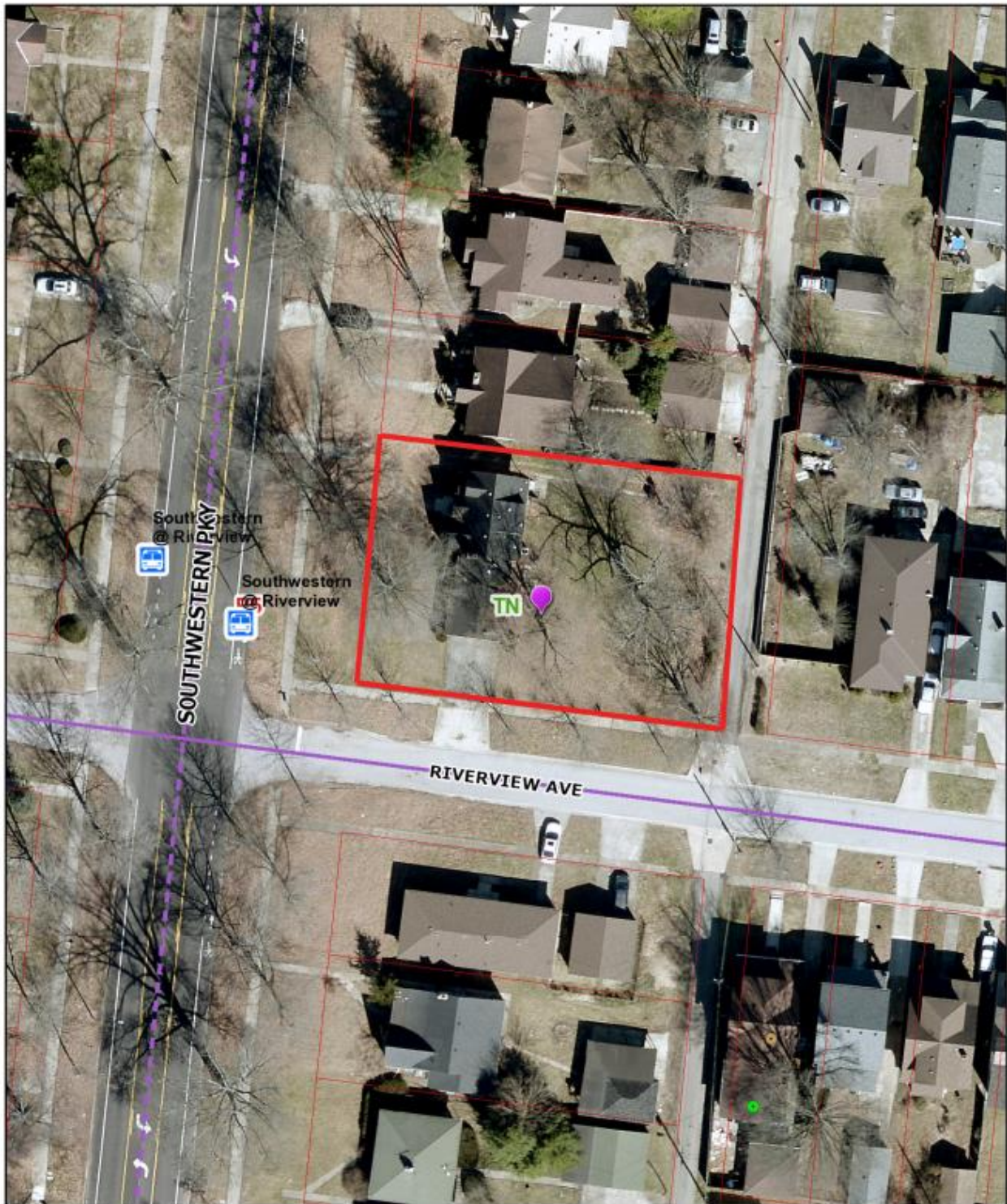

Monday, November 14, 2022 | 11:25:16 AM



LOJIC © 2022

This map is not a legal document and should only be used for general reference and identification





3. 600' Map

**CUP PROXIMITY MAP**



**Case #22-CUP-0230**  
**Map Created: 10/31/2022**

**Legend**

-  Subject Site
-  Buffer

feet  
  
190



Copyright (c) 2018, LOUISVILLE AND JEFFERSON  
COUNTY METROPOLITAN SEWER DISTRICT (MSD),  
LOUISVILLE WATER COMPANY (LWC),  
LOUISVILLE METRO GOVERNMENT and  
JEFFERSON COUNTY PROPERTY VALUATION  
ADMINISTRATOR (PVA). All Rights Reserved.



#### 4. Photos

Front of Property:





Across the street from the subject property:



**5. Condition of Approval**

The conditional use permit approval for this short term rental shall be allowed up to 3 bedrooms (with a maximum of 8 guests at any time). Prior to use, bedrooms must meet all occupancy requirements set forth in Louisville Metro Code of Ordinances. A modification of the conditional use permit shall be required to allow additional bedrooms.