

NOTES:

1. Site is subject to all right-of-ways, easements and restrictions of record or implied.
2. The surveyor did not make a search for easements, encumbrances, restrictions, ownership title evidence or other records that a complete and accurate title search may disclose.
3. The certification of this survey is made of this date and is subject to any future facts that more accurately describe or establish the boundary shown herein.
4. Surrounding owner information is shown per PVA records.
5. The basis of bearing was based on G.P.S. observation taken along a random traverse line on 11-10-2022. Kentucky North Zone Horizontal Datum: NAD83, Vertical Datum: NAVD88, Geoid Model: 12B, G.P.S. unit: SP60 (dual frequency), Method: VRS Network RTK
6. Unless otherwise shown, structures shown are the footprint only.
7. This site is located in Zone AE per Firm Map 21111C0042 E dated December 5, 2006 and is located within a 100 year flood plain (0.1% chance). Flood Plain Certification is restricted to a review of the FIRM and shall not be construed as a confirmation or denial of flooding potential.
8. Title to roadways not found and are shown per tax map drawn 12-8-1939.

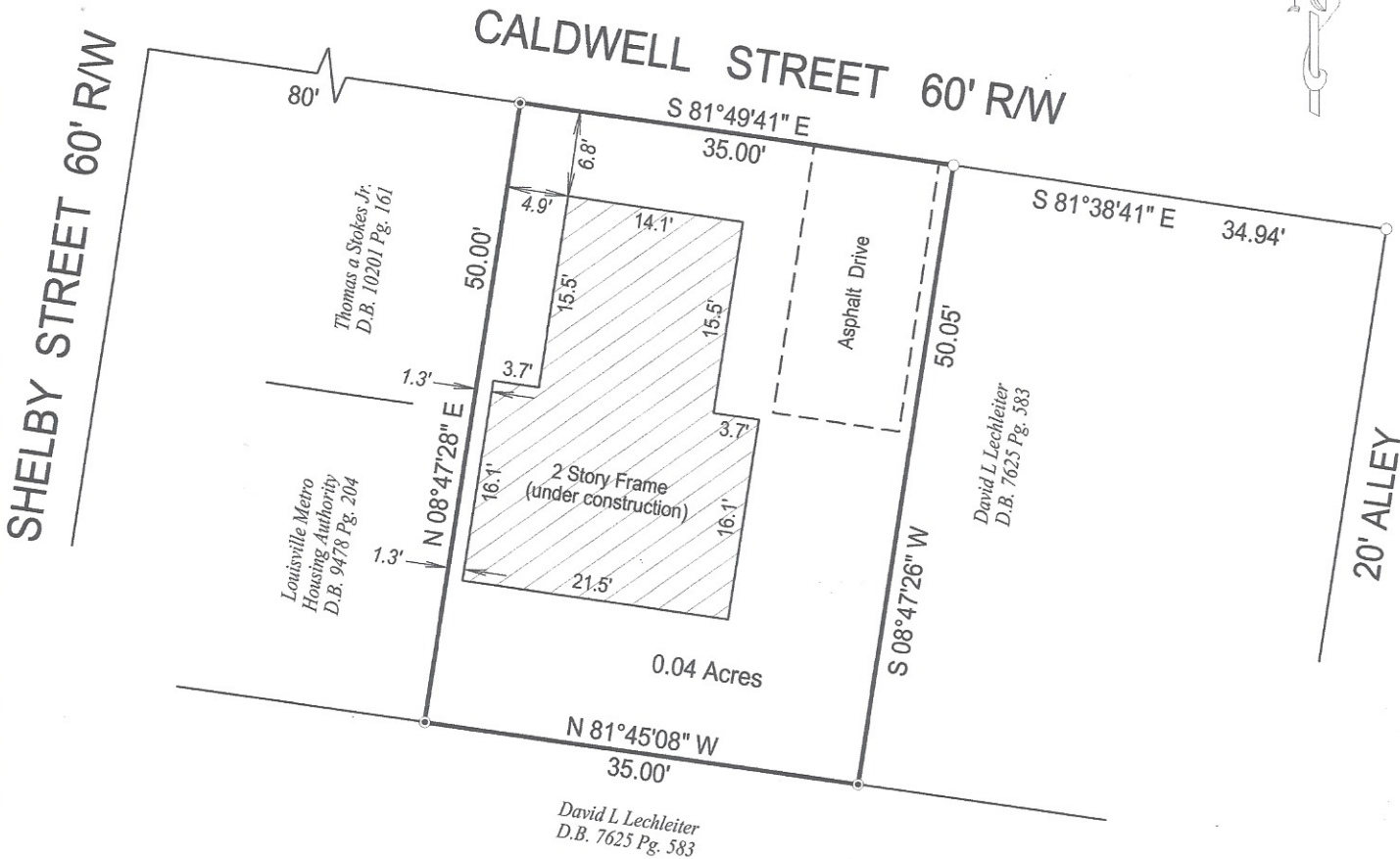

- LEGEND
- = Found 3/4" Pipe
  - = Set 1/2"x18" Iron Rebar with cap stamped "SCHROLL 3570"

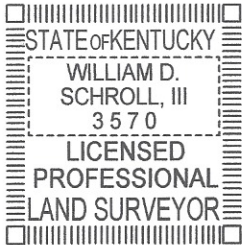
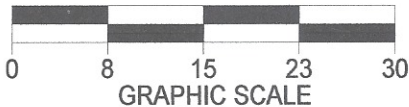

LAND SURVEYORS CERTIFICATE

I hereby certify that the survey depicted by this plat was done by me or by persons under my direct supervision on November 10, 2022 by the method of random traverse. The unadjusted precision ratio of the survey is 1:45,411 and was not adjusted. The survey as shown hereon is an "Urban" Survey and the accuracy and precision of said survey meets all the specifications of this class.

William D. Schroll III Date 11-16-22  
Professional Land Surveyor, Kentucky Registration No. 3570

**BOUNDARY SURVEY**  
This Survey complies with KAR 18:150

Survey of: 804 E Caldwell Street  
Louisville, Ky. 40204  
Owner: The House, White Land Trust  
PO Box 4124, Louisville, Ky. 40204  
Source of Title: D.B. 12413 Pg. 320  
For: The House, White Land Trust  
PO Box 4124, Louisville, Ky. 40204  
Ordered By: Joe Worth  
Scale: 1" = 15'  
Drawn Date: 11/14/22  
Job No: 3413S/22  
Drawn By: Bill Schroll

**SCHROLL LAND SURVEYING LLC.**

Office Location: 7329 St. Andrews Church Rd.  
Louisville, KY. 40214  
Mailing Address: 5450 Southview Drive  
Louisville, KY. 40214  
Office: 502-367-7660 Mobile: 502-594-6773