

Planning Commission Staff Report December 1, 2022



Case No:	22-ZONE-0083
Project Name:	South Pope Lick Residential
Location:	1704, 1806, and 1808 R S Pope Lick Road
Owner(s):	Jeffery and Melissa Windhorst, LRH Family LLC, & Morris Hockersmith
Applicant:	Ball Homes
Jurisdiction:	Louisville Metro
Council District:	11-Kevin Kramer
Case Manager:	Julia Williams, AICP, Planning Supervisor

REQUEST(S)

- Change in zoning from R-4 to R-5 and R-6
- Detailed District Development plan/Subdivision plan

CASE SUMMARY/BACKGROUND

The proposal includes 3 existing lots that are zoned R-4 and make up approximately 86.15 acres. The proposed R-5 portion is 59.38 acres and includes 148 buildable lots for a density of 2.5 du/ac. The proposed R-6 portion is 26.77 acres and includes 388 units for a density of 14.5 du/ac. R-5 permits a density of 7.26 du/ac while R-6 permits 17.42 du/ac. 14 structures are proposed for the multi-family with the majority of them split between 3 and 4 stories to address the topography. Pope Lick Creek runs through the west side of the site. The Gene Snyder expressway runs along the east property line. There are 2 access points along S. Pope Lick Road, one stub to the property to the north, and a stub to the area slated for the future Urton lane corridor.

STAFF FINDING

Staff finds that the proposal meets the guidelines of the Comprehensive Plan and requirements of the Land Development Code.

TECHNICAL REVIEW

Transportation Planning and MSD have preliminarily approved the proposal.

INTERESTED PARTY COMMENTS

Please see attached citizen letters.

STANDARD OF REVIEW FOR REZONING

Criteria for granting the proposed form district change/rezoning: *KRS Chapter 100.213*

1. The proposed form district/rezoning change complies with the applicable guidelines and policies Plan 2040; OR

2. The existing form district/zoning classification is inappropriate and the proposed classification is appropriate; OR
3. There have been major changes of an economic, physical, or social nature within the area involved which were not anticipated in Plan 2040 which have substantially altered the basic character of the area.

STAFF ANALYSIS FOR CHANGE IN ZONING

Following is staff's analysis of the proposed rezoning against the Guidelines and Policies of Plan 2040.

The site is located in the Suburban Workplace Form District

A Suburban Workplace is a form characterized by predominately industrial and office uses where the buildings are set back from the street in a landscaped setting. Suburban Workplaces often contain a single large-scale use or a cluster of uses within a master planned development. New larger proposed industrial uses are encouraged to apply for a planned development district.

In order to provide adequate transportation access in suburban workplaces connected roads, public transportation and pedestrian facilities should be encouraged. Walkways to workplace serving uses are encouraged for workplace employees. Development within Suburban Workplace Form Districts may need significant buffering from abutting uses.

The proposal is located approximately 2 miles from the closest transportation facility (I-64). It is located adjacent to an existing employment center (Blankenbaker Station) and within the Suburban Workplace Form where additional employment is planned to be located. Transit is located along Bluegrass Parkway. The site is easily accessible by car and bicycle. Sidewalks are provided throughout the development. Roadway improvements along S Pope Lick Road are required as well as a contribution for a signal at Tucker Station Road. A Connection to the future Urton Lane is provided.

All other agency comments should be addressed to demonstrate compliance with the remaining Guidelines and Policies of Plan 2040.

A checklist is attached to the end of this staff report with a more detailed analysis. The Louisville Metro Planning Commission is charged with making a recommendation to the Louisville Metro Council regarding the appropriateness of this zoning map amendment. The Louisville Metro Council has zoning authority over the property in question.

STANDARD OF REVIEW AND STAFF ANALYSIS FOR RDDDP and AMENDMENT TO BINDING ELEMENTS

- a. The conservation of natural resources on the property proposed for development, including: trees and other living vegetation, steep slopes, water courses, flood plains, soils, air quality, scenic views, and historic sites;

STAFF: There do not appear to be any historic resources on the subject site. Tree canopy requirements of the Land Development Code will be provided on the subject site. Environmental constraints will mostly be preserved in open space.

- b. The provisions for safe and efficient vehicular and pedestrian transportation both within the development and the community;

STAFF: Provisions for safe and efficient vehicular and pedestrian transportation within and around the development and the community has been provided, and Metro Public Works has approved the preliminary development plan.

- c. The provision of sufficient open space (scenic and recreational) to meet the needs of the proposed development;

STAFF: Open space requirements are being met on the site.

- d. The provision of adequate drainage facilities on the subject site in order to prevent drainage problems from occurring on the subject site or within the community;

STAFF: The Metropolitan Sewer District has approved the preliminary development plan and will ensure the provision of adequate drainage facilities on the subject site in order to prevent drainage problems from occurring on the subject site or within the community.

- e. The compatibility of the overall site design (location of buildings, parking lots, screening, landscaping) and land use or uses with the existing and projected future development of the area;

STAFF: The overall site design and land uses are compatible with the existing and future development of the area. Appropriate landscape buffering and screening will be provided to screen adjacent properties and roadways. Buildings and parking lots will meet all required setbacks.

- f. Conformance of the development plan with the Comprehensive Plan and Land Development Code. Revised plan certain development plans shall be evaluated for conformance with the non-residential and mixed-use intent of the form districts and comprehensive plan.

STAFF: The development plan conforms to applicable guidelines and policies of the Comprehensive Plan and to requirements of the Land Development Code.

REQUIRED ACTIONS:

- **RECOMMEND** that the Louisville Metro Council **APPROVE** or **DENY** the **Change-in-Zoning** from R-4 to R-5 and R-6
- **APPROVE** or **DENY** the **Detailed District Development Plan/Subdivision Plan**

Based upon the information in the staff report, the testimony and evidence provided at the public hearing, the Planning Commission must determine if the proposal is in conformance with the Comprehensive Plan; OR the existing form district/zoning classification is inappropriate and the proposed classification is appropriate; OR if there have been major changes of an economic, physical, or social nature within the area involved which were not anticipated in Plan 2040 which have substantially altered the basic character of the area.

NOTIFICATION

Date	Purpose of Notice	Recipients
10/13/22	Hearing before LD&T on 10/27/22	1 st and 2 nd tier adjoining property owners Registered Neighborhood Groups in Council District 11
11/17/22	Hearing before ____	1 st and 2 nd tier adjoining property owners Registered Neighborhood Groups in Council District 11
11/15/22	Hearing before PC	Sign Posting on property
	Hearing before PC	Legal Advertisement in the Courier-Journal

ATTACHMENTS

1. Zoning Map
2. Aerial Photograph
3. Staff Plan 2040 Checklist
4. Proposed Binding Elements

2. Aerial Photograph

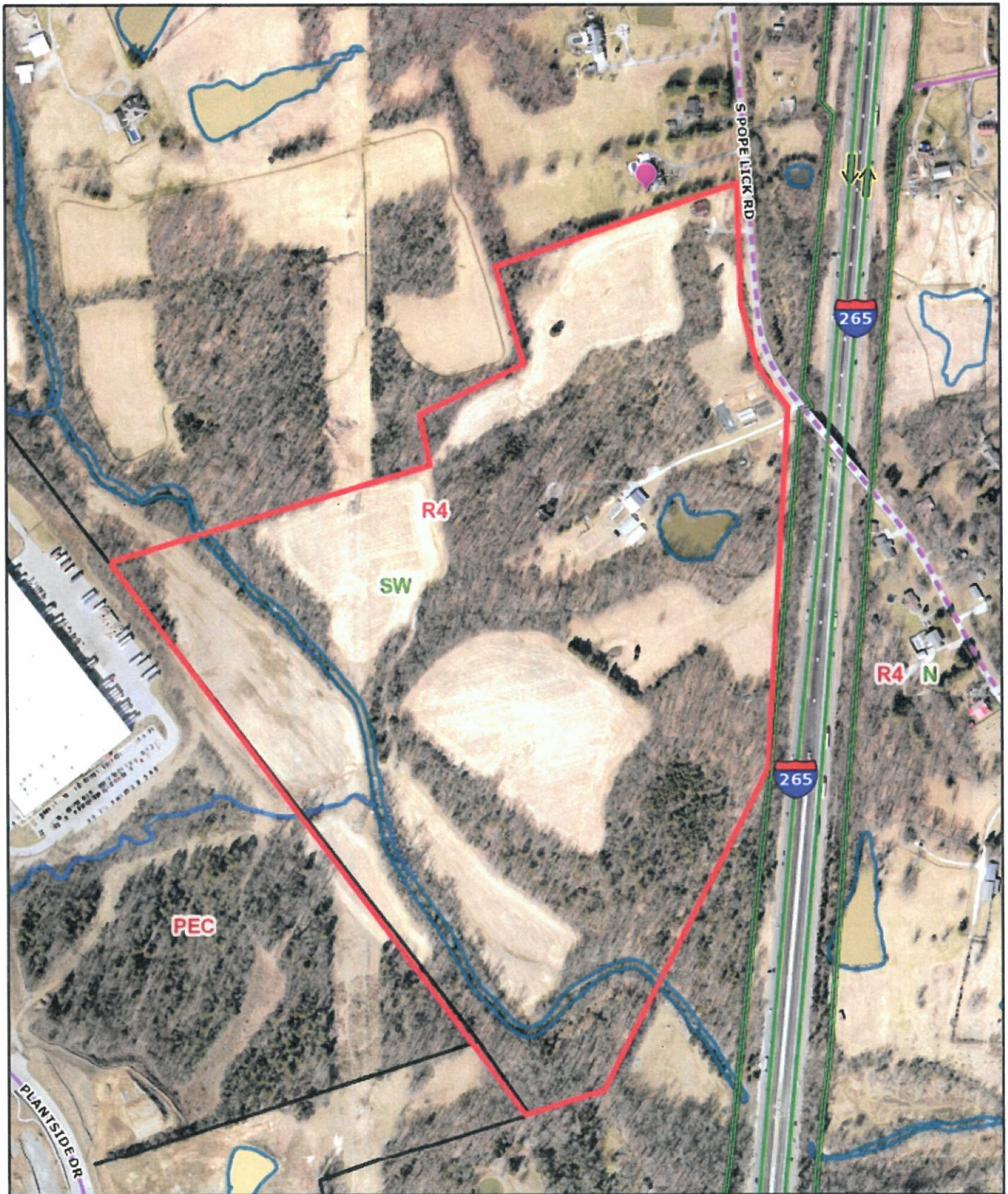

3. Staff Plan 2040 Checklist

- + Exceeds Guideline
- ✓ Meets Guideline
- Does Not Meet Guideline
- +/- More Information Needed
- NA Not Applicable

Suburban Workplace: Residential

#	Plan 2040 Plan Element	Land Use & Development Policy	Staff Finding	Staff Analysis
1	Community Form: Goal 1	7. Locate higher density and intensity uses near major transportation facilities and transit corridors, employment centers, in or near activity centers and other areas where demand and adequate infrastructure exists or is planned.	✓	The proposal is located approximately 2 miles from the closest transportation facility (I-64). It is located adjacent to an existing employment center (Blankenbaker Station) and within the Suburban Workplace Form where additional employment is planned to be located. Transit is located along Bluegrass Parkway.
2	Community Form: Goal 1	9. Ensure an appropriate transition between uses that are substantially different in scale and intensity or density of development. The transition may be achieved through methods such as landscaped buffer yards, vegetative berms, compatible building design and materials, height restrictions and setback requirements.	✓	All buffers are being provided.
3	Community Form: Goal 3	10. Encourage development to avoid wet or highly permeable soils, severe, steep or unstable slopes where the potential for severe erosion problems exists in order to prevent property damage and public costs associated with soil slippage and foundation failure and to minimize environmental degradation.	✓	The proposal includes development on steep slopes. Most of the areas of steep slopes are in open space lots.
4	Community Form: Goal 4	2. Encourage preservation of distinctive cultural features including landscapes, natural elements and built features.	✓	There are no cultural features evident on the site.
5	Community Form: Goal 4	3. Encourage preservation and/or adaptive reuse of historic sites listed on or eligible for the National Register of Historic Places and/or recognized by the Louisville Metro Landmarks Commission or other national, state or local government historic preservation agencies.	✓	The proposal is not located on a historic site.

#	Plan 2040 Plan Element	Land Use & Development Policy	Staff Finding	Staff Analysis
6	Mobility: Goal 1	4. Encourage higher densities and intensities within or near existing marketplace corridors, existing and future activity centers, and employment centers to support transit-oriented development and an efficient public transportation system.	✓	The proposal is located within the Suburban Workplace Form and is adjacent to an employment center. The site is not currently served by transit and is not located near a Marketplace Corridor. The proposal is located near an existing activity center that has been created within the employment center. The proposal is not currently served by transit.
7	Mobility: Goal 3	2. To improve mobility, and reduce vehicle miles traveled and congestion, encourage a mixture of compatible land uses that are easily accessible by bicycle, car, transit, pedestrians and people with disabilities. Housing should be encouraged near employment centers.	✓	The proposed residential zoning districts are located near an existing and expanding employment center. The site is easily accessible by car and bicycle. Sidewalks are provided throughout the development.
8	Mobility: Goal 3	5. Evaluate developments for their impact on the transportation network (including the street, pedestrian, transit, freight movement and bike facilities and services) and air quality.	✓	Transportation Planning preliminarily approved the proposal.
9	Mobility: Goal 3	6. Ensure that those who propose new developments bear or share in rough proportionality the costs of transportation facilities and services made necessary by development.	✓	Roadway improvements along S Pope Lick Road are required as well as a contribution for a signal at Tucker Station Road.
10	Mobility: Goal 3	9. When existing transportation facilities and services are inadequate and public funds are not available to rectify the situation, the developer may be asked to make improvements, roughly proportional to the projected impact of the proposed development, to eliminate present inadequacies if such improvements would be the only means by which the development would be considered appropriate at the proposed location.	✓	Roadway improvements along S Pope Lick Road are required as well as a contribution for a signal at Tucker Station Road.
11	Mobility: Goal 3	10. Ensure that necessary improvements occur in accordance with long-range transportation plans and level of mobility criteria for all modes of travel.	✓	Roadway improvements along S Pope Lick Road are required as well as a contribution for a signal at Tucker Station Road. A Connection to the future Urton Lane is provided.
12	Mobility: Goal 3	21. Prevent safety hazards caused by direct residential access to high speed roadways.	✓	The proposal is for residential access to a secondary collector level roadway.
13	Community Facilities: Goal 2	1. Locate development in areas served by existing utilities or capable of being served by public or private utility extensions.	✓	The site will be served by existing and proposed utilities.

#	Plan 2040 Plan Element	Land Use & Development Policy	Staff Finding	Staff Analysis
14	Community Facilities: Goal 2	2. Ensure that all development has an adequate supply of potable water and water for fire-fighting purposes. Locate only very low-density land uses on sites that use on-lot sewage disposal systems or on a private supply of potable water.	✓	An adequate water supply exists for the site.
15	Community Facilities: Goal 2	3. Ensure that all development has adequate means of sewage treatment and disposal to protect public health and to protect water quality in lakes and streams as determined by the Metropolitan Sewer District (MSD).	✓	MSD preliminarily approved the proposal.
16	Economic Development: Goal 1	1. Limit land uses in workplace Form Districts to compatible uses that meet the needs of the industrial subdivision or workplace district and their employees.	✓	Residential is compatible with the existing employment center as it provides housing closer to the employment center and within the workplace district for current and future employees.
17	Livability: Goal 1	5. Encourage development that recognizes and incorporates the unique characteristics of identified general landscape types and native plant communities (e.g., upland hardwood forest) throughout Louisville Metro.	✓	Tree canopy is being preserved on the R-6 lot as well as the open space on the R-4 portion. Trees are being preserved along Pope Lick Creek.
18	Livability: Goal 1	17. Determine site susceptibility to erosion; identify the presence of on-site carbonate conditions and features that are vulnerable to site disturbance; identify the extent of existing groundwater use and the impacts of the project on groundwater resources, flow patterns, and existing and proposed surface drainage. Then mitigate potential hazards to such systems resulting from the project.	✓	The proposal will not have a negative effect on groundwater.
19	Livability: Goal 1	21. Mitigate negative development impacts to the integrity of the regulatory floodplain by encouraging development patterns that minimize disturbance and consider the increased risk of more frequent flooding events.	✓	The stream and its buffer are being provided.

#	Plan 2040 Plan Element	Land Use & Development Policy	Staff Finding	Staff Analysis
20	Housing: Goal 1	1. Encourage a variety of housing types including, but not limited to, detached and attached single family, multi-family, mixed use, zero lot line, average lot, cluster, and co-housing. Allow for accessory residential structures and apartments. Housing types should reflect the Form District pattern.	✓	The proposal permits a variety of housing types, both single and multi-family.
21	Housing: Goal 1	2. Promote housing options and environments that support aging in place. Encourage housing for older adults and people with disabilities to be located close to shopping and transit routes and, when possible, medical and other supportive facilities.	✓	The proposal supports aging in place by allowing residents to move from single family and multi-family and still be located nearby.
22	Housing: Goal 2	1. Encourage inter-generational, mixed-income and mixed-use development that is connected to the neighborhood and surrounding area.	✓	The proposal allows for multi-generational housing to be located where there are future connections to the rest of the neighborhood.
23	Housing: Goal 2	2. Locate housing within proximity to multi-modal transportation corridors providing safe and convenient access to employment opportunities, as well as within proximity to amenities providing neighborhood goods and services. Higher density, accessible residential uses should be located along transit corridors and in or near activity centers.	✓	The proposed district is located where it will provide safe and convenient access to employment opportunities, as well as within proximity to amenities providing neighborhood goods and services.
24	Housing: Goal 3	1. Encourage provision of fair and affordable housing by providing a variety of ownership options and unit costs throughout Louisville Metro. Expand opportunities for people to live in quality, variably priced housing in locations of their choice by encouraging affordable and accessible housing in dispersed locations throughout Louisville Metro.	✓	The proposed district encourages fair and affordable housing by allowing a variety of ownership options and unit costs throughout Louisville Metro. The district expands opportunities for people to live in quality, variably priced housing in locations of their choice by enabling the provision of affordable housing in dispersed locations throughout Louisville Metro.
25	Housing: Goal 3	2. As neighborhoods evolve, discourage displacement of existing residents from their community.	✓	The proposed zoning district does not result in the displacement of residents.
26	Housing: Goal 3	3. Encourage the use of innovative methods such as clustering, mixed-use developments, co-housing, and accessory apartments to increase the production of fair and affordable housing.	✓	The proposed district encourages a variety of housing types and occupancy types within the area to increase the production of fair and affordable housing.

4. Proposed Binding Elements

1. The development shall be in accordance with the approved district development plan, all applicable sections of the Land Development Code (LDC) and agreed upon binding elements unless amended pursuant to the Land Development Code. Any changes/additions/alterations of any binding element(s) shall be submitted to the Planning Commission or the Planning Commission's designee for review and approval; any changes/additions/alterations not so referred shall not be valid.
2. The development shall be in accordance with the approved Preliminary Subdivision Plan. No further subdivision of the land into a greater number of lots than originally approved shall occur without approval of the Planning Commission.
3. No outdoor advertising signs, small freestanding signs, pennants, balloons, or banners shall be permitted on the site.
4. Before any permit (including but not limited to building, parking lot, change of use, site disturbance) is requested:
 - a. The development plan must receive full construction approval from Construction Review, Louisville Metro Public Works and the Metropolitan Sewer District.
 - b. A minor subdivision plat or legal instrument shall be recorded dedicating additional right-of-way to S Pope Lick Road to provide a total of 40 feet from the centerline. A copy of the recorded instrument shall be submitted to the Division of Planning and Design Services prior to obtaining a building permit. If necessary, the dedication can be shown on the record plat for the first section.
 - c. The property owner/developer must obtain approval of a detailed plan for screening (buffering/landscaping) as described in Chapter 10 prior to requesting a building permit. Such plan shall be implemented prior to occupancy of the site and shall be maintained thereafter.
 - d. A major subdivision plat creating the lots and roadways as shown on the approved district development plan shall be recorded prior to issuance of any building permits.
 - e. A Tree Preservation Plan in accordance with Chapter 10 of the LDC shall be reviewed and approved prior to obtaining approval for site disturbance.
 - f. The materials and design of proposed structures shall be substantially the same as depicted in the rendering as presented at the December 1, 2022 Planning Commission meeting. A copy of the approved rendering is available in the case file on record in the offices of the Louisville Metro Planning Commission.
5. A certificate of occupancy must be received from the appropriate code enforcement department prior to occupancy of the structure or land for the proposed use. All binding elements requiring action and approval must be implemented prior to requesting issuance of the certificate of occupancy, unless specifically waived by the Planning Commission.
6. The applicant, developer, or property owner shall provide copies of these binding elements to tenants, purchasers, contractors, subcontractors and other parties engaged in development of this site and shall advise them of the content of these binding elements. These binding elements shall run with the land and the owner of the property and occupant of the property shall at all times be responsible for compliance with these binding elements. At all times during development of the site, the applicant and developer, their heirs, successors; and assignees, contractors, subcontractors, and other parties engaged in development of the site, shall be responsible for compliance with these binding elements.

1. A note shall be placed on the preliminary plan, construction plan and the record plat that states, "Construction fencing shall be erected prior to any grading or construction activities - preventing compaction of root systems of trees to be preserved. The fencing shall enclose the area beneath the dripline of the tree canopy and shall remain in place until all construction is completed. No parking, material storage, or construction activities shall be permitted within the fenced area."
2. Open space lots shall not be further subdivided or developed for any other use and shall remain as open space in perpetuity. A note to this effect shall be placed on the record plat.
3. When limits of disturbance are shown on the plan, a note shall be placed on the preliminary plan, construction plan and the record plat that states, "Construction fencing shall be erected at the edge of the limits of disturbance area, prior to any grading or construction activities. The fencing shall remain in place until all construction is completed. No parking, material storage, or construction activities shall be permitted within the fenced area."
4. All street signs shall be installed by the Developer, and shall conform with the Manual on Uniform Traffic Control Devices (MUTCD) requirements. Street signs shall be installed prior to the recording of the subdivision record plat or occupancy of the first residence on the street, and shall be in place at the time of any required bond release. The address number shall be displayed on a structure prior to requesting a certificate of occupancy for that structure.
5. The applicant shall install signs, approved by the Metro Public Works Dept., which indicate the future extension of the public right of way for "Street A". Such signs shall be installed prior to release of bonds for the installation of the street infrastructure.
6. The developer shall be responsible for maintenance of all drainage facilities and undeveloped lots ensuring prevention of mosquito breeding, until such time as the drainage bond is released.
7. After release of the drainage bond, mosquito abatement on open space lots shall be the responsibility of the Homeowners Association. Accumulations of water in which mosquito larvae breed or have the potential to breed are required to be treated with a mosquito larvicide approved by the Louisville Metro Health Department. Larvicides shall be administered in accordance with the product's labeling. This language shall appear in the deed of restrictions for the subdivision.
8. The applicant shall provide language in the deed restrictions notifying lot and/or house purchasers that a future road corridor is planned in the area of the subdivision. The form of such restrictions shall be approved by Planning Commission counsel. The area reserved for future road corridor shown on the approved preliminary plan shall also be ~~shown~~ *dedicated* on the record plat.
9. Prior to the recording of the record plat, copies of the recorded documents listed below shall be filed with the Planning Commission.
 1. Articles of Incorporation in a form approved by Counsel for the Planning Commission and the Certificate of Incorporation of the Homeowners Association.
 2. A deed of restriction in a form approved by counsel of the Commission outlining responsibilities for the maintenance of open space.
 3. Bylaws of the Homeowners' Association in a form approved by Counsel for the Planning Commission.
10. At the time the developer turns control of the homeowners association over to the homeowners, the developer shall provide sufficient funds to ensure there is no less than \$3,000 cash in the

homeowners association account. The subdivision performance bond may be required by the planning Commission to fulfill this funding requirement.

11. No residential structures shall be permitted within 250 feet of the edge of pavement of the Gene Snyder Freeway's nearest travel lane.
12. The Developer shall contribute a sum, not to exceed \$ 30,000, as a sharing of cost for a signal to be erected at the intersection of Tucker Station Rd and S Pope Lick Road. Payment of the cost share shall be made prior to recording of the first record plat for this subdivision.

Pre-Application Staff Report

May 4, 2022



Case No:	22-ZONEPA-0056
Project Name:	South Pope Lick Residential
Location:	1704, 1806, 1808 R S. Pope Lick Rd
Owner(s):	LRH Family LLC, Jeffrey &Melissa Windhorst, & Morris Hockersmith
Applicant:	Ball Homes LLC
Jurisdiction:	Louisville Metro
Council District:	11-Kevin Kramer
Case Manager:	Julia Williams, AICP, Planning Supervisor

REQUEST(S)

- Change in zoning from R-4 to R-5 and R-6
- Detailed District Development plan/Subdivision plan

CASE SUMMARY/BACKGROUND

The proposal includes 3 existing lots that are zoned R-4 and make up approximately 85.83 acres. The proposed R-5 portion is 59.13 acres and includes 148 buildable lots for a density of 2.5 du/ac. The proposed R-6 portion is 26.71 acres and includes 304 units for a density of 11.58 du/ac. R-5 permits a density of 7.26 du/ac while R-6 permits 17.42 du/ac. 11 structures are proposed for the multi-family with the majority of them split between 3 and 4 stories to address the topography. Pope Lick Creek runs through the west side of the site. The Gene Snyder expressway runs along the east property line. There are 2 access points along S. Pope Lick Road and one stub to the property to the north.

STAFF FINDING

R-5A should be sought for the multi-family development since the proposal meets the density for that zoning district. The proposal is ready for a neighborhood meeting to be held.

TECHNICAL REVIEW

Please see agency review comments.

INTERESTED PARTY COMMENTS

None received.

STANDARD OF REVIEW FOR REZONING

Criteria for granting the proposed form district change/rezoning: *KRS Chapter 100.213*

1. The proposed form district/rezoning change complies with the applicable guidelines and policies Plan 2040; OR
2. The existing form district/zoning classification is inappropriate and the proposed classification is appropriate; OR

3. There have been major changes of an economic, physical, or social nature within the area involved which were not anticipated in Plan 2040 which have substantially altered the basic character of the area.

STAFF ANALYSIS FOR CHANGE IN ZONING

Following is staff’s analysis of the proposed rezoning against the Guidelines and Policies of Plan 2040.

The site is located in the Suburban Workplace Form District

A Suburban Workplace is a form characterized by predominately industrial and office uses where the buildings are set back from the street in a landscaped setting. Suburban Workplaces often contain a single large-scale use or a cluster of uses within a master planned development. New larger proposed industrial uses are encouraged to apply for a planned development district.

In order to provide adequate transportation access in suburban workplaces connected roads, public transportation and pedestrian facilities should be encouraged. Walkways to workplace serving uses are encouraged for workplace employees. Development within Suburban Workplace Form Districts may need significant buffering from abutting uses.

All other agency comments should be addressed to demonstrate compliance with the remaining Guidelines and Policies of Plan 2040.

A checklist is attached to the end of this staff report with a more detailed analysis. The Louisville Metro Planning Commission is charged with making a recommendation to the Louisville Metro Council regarding the appropriateness of this zoning map amendment. The Louisville Metro Council has zoning authority over the property in question.

NOTIFICATION

Date	Purpose of Notice	Recipients
	Hearing before ____	1 st and 2 nd tier adjoining property owners Registered Neighborhood Groups in Council District 11
	Hearing before ____	1 st and 2 nd tier adjoining property owners Registered Neighborhood Groups in Council District 11
	Hearing before PC	Sign Posting on property
	Hearing before PC	Legal Advertisement in the Courier-Journal

ATTACHMENTS

1. Zoning Map
2. Aerial Photograph
3. Staff Plan 2040 Checklist

1. **Zoning Map**

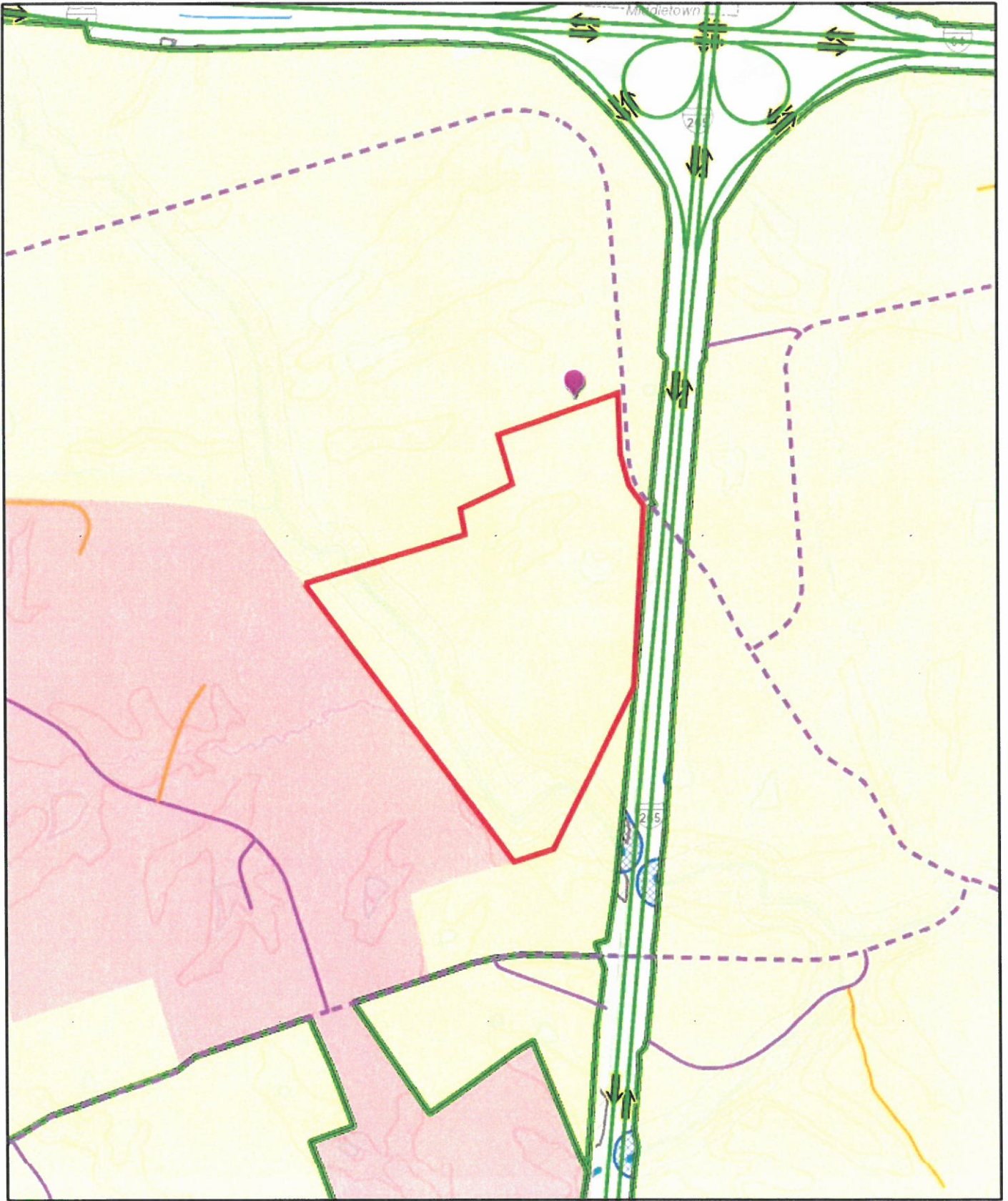

2. Aerial Photograph

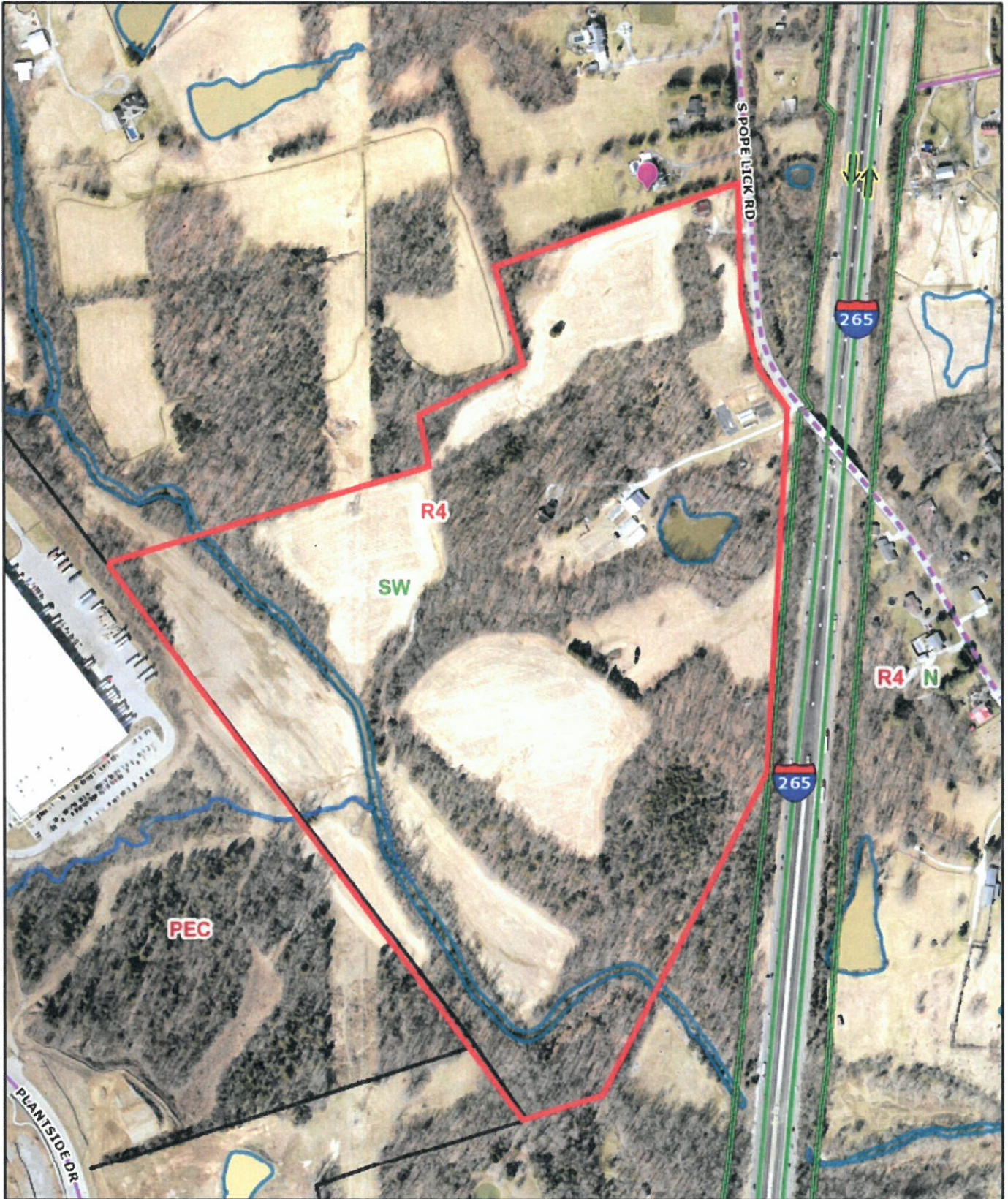

3. Staff Plan 2040 Checklist

- + Exceeds Guideline
- ✓ Meets Guideline
- Does Not Meet Guideline
- +/- More Information Needed
- NA Not Applicable

Suburban Workplace: Residential

#	Plan 2040 Plan Element	Land Use & Development Policy	Staff Finding	Staff Analysis
1	Community Form: Goal 1	7. Locate higher density and intensity uses near major transportation facilities and transit corridors, employment centers, in or near activity centers and other areas where demand and adequate infrastructure exists or is planned.	✓	The proposal is located approximately 2 miles from the closest transportation facility (I-64). It is located adjacent to an existing employment center (Blankenbaker Station) and within the Suburban Workplace Form where additional employment is planned to be located. Transit is located along Bluegrass Parkway.
2	Community Form: Goal 1	9. Ensure an appropriate transition between uses that are substantially different in scale and intensity or density of development. The transition may be achieved through methods such as landscaped buffer yards, vegetative berms, compatible building design and materials, height restrictions and setback requirements.	+/-	More information is needed on the transition between R-5 and R-6 zoning.
3	Community Form: Goal 3	10. Encourage development to avoid wet or highly permeable soils, severe, steep or unstable slopes where the potential for severe erosion problems exists in order to prevent property damage and public costs associated with soil slippage and foundation failure and to minimize environmental degradation.	+/-	The proposal includes development on steep slopes. More information is necessary.
4	Community Form: Goal 4	2. Encourage preservation of distinctive cultural features including landscapes, natural elements and built features.	✓	There are no cultural features evident on the site.
5	Community Form: Goal 4	3. Encourage preservation and/or adaptive reuse of historic sites listed on or eligible for the National Register of Historic Places and/or recognized by the Louisville Metro Landmarks Commission or other national, state or local government historic preservation agencies.	✓	The proposal is not located on a historic site.

#	Plan 2040 Plan Element	Land Use & Development Policy	Staff Finding	Staff Analysis
6	Mobility: Goal 1	4. Encourage higher densities and intensities within or near existing marketplace corridors, existing and future activity centers, and employment centers to support transit-oriented development and an efficient public transportation system.	-	The proposal is located within the Suburban Workplace Form and is adjacent to an employment center. The site is not currently served by transit and is not located near a Marketplace Corridor. The proposal is located near an existing activity center that has been created within the employment center. The proposal is not located where it would support a transit oriented development.
7	Mobility: Goal 3	2. To improve mobility, and reduce vehicle miles traveled and congestion, encourage a mixture of compatible land uses that are easily accessible by bicycle, car, transit, pedestrians and people with disabilities. Housing should be encouraged near employment centers.	+/-	The proposed residential zoning districts are located near an existing and expanding employment center. The site is easily accessible by car and bicycle. More information is needed on pedestrian accessibility.
8	Mobility: Goal 3	5. Evaluate developments for their impact on the transportation network (including the street, pedestrian, transit, freight movement and bike facilities and services) and air quality.	+/-	Transportation Planning is currently reviewing the proposal.
9	Mobility: Goal 3	6. Ensure that those who propose new developments bear or share in rough proportionality the costs of transportation facilities and services made necessary by development.	+/-	Transportation Planning is currently reviewing the proposal.
10	Mobility: Goal 3	9. When existing transportation facilities and services are inadequate and public funds are not available to rectify the situation, the developer may be asked to make improvements, roughly proportional to the projected impact of the proposed development, to eliminate present inadequacies if such improvements would be the only means by which the development would be considered appropriate at the proposed location.	+/-	Transportation Planning is currently reviewing the proposal.
11	Mobility: Goal 3	10. Ensure that necessary improvements occur in accordance with long-range transportation plans and level of mobility criteria for all modes of travel.	+/-	Transportation Planning is currently reviewing the proposal.
12	Mobility: Goal 3	21. Prevent safety hazards caused by direct residential access to high speed roadways.	✓	The proposal is for residential access to a secondary collector level roadway.
13	Community Facilities: Goal 2	1. Locate development in areas served by existing utilities or capable of being served by public or private utility extensions.	✓	The site will be served by existing and proposed utilities.

#	Plan 2040 Plan Element	Land Use & Development Policy	Staff Finding	Staff Analysis
14	Community Facilities: Goal 2	2. Ensure that all development has an adequate supply of potable water and water for fire-fighting purposes. Locate only very low-density land uses on sites that use on-lot sewage disposal systems or on a private supply of potable water.	✓	An adequate water supply exists for the site.
15	Community Facilities: Goal 2	3. Ensure that all development has adequate means of sewage treatment and disposal to protect public health and to protect water quality in lakes and streams as determined by the Metropolitan Sewer District (MSD).	+/-	MSD is reviewing the proposal.
16	Economic Development: Goal 1	1. Limit land uses in workplace Form Districts to compatible uses that meet the needs of the industrial subdivision or workplace district and their employees.	✓	Residential is compatible with the existing employment center as it provides housing closer to the employment center and within the workplace district for current and future employees.
17	Livability: Goal 1	5. Encourage development that recognizes and incorporates the unique characteristics of identified general landscape types and native plant communities (e.g., upland hardwood forest) throughout Louisville Metro.	-	No tree preservation is being provided on the site.
18	Livability: Goal 1	17. Determine site susceptibility to erosion; identify the presence of on-site carbonate conditions and features that are vulnerable to site disturbance; identify the extent of existing groundwater use and the impacts of the project on groundwater resources, flow patterns, and existing and proposed surface drainage. Then mitigate potential hazards to such systems resulting from the project.	✓	The proposal will not have a negative effect on groundwater.
19	Livability: Goal 1	21. Mitigate negative development impacts to the integrity of the regulatory floodplain by encouraging development patterns that minimize disturbance and consider the increased risk of more frequent flooding events.	✓	The stream and its buffer are being provided.

#	Plan 2040 Plan Element	Land Use & Development Policy	Staff Finding	Staff Analysis
20	Housing: Goal 1	1. Encourage a variety of housing types including, but not limited to, detached and attached single family, multi-family, mixed use, zero lot line, average lot, cluster, and co-housing. Allow for accessory residential structures and apartments. Housing types should reflect the Form District pattern.	✓	The proposal permits a variety of housing types, both single and multi-family.
21	Housing: Goal 1	2. Promote housing options and environments that support aging in place. Encourage housing for older adults and people with disabilities to be located close to shopping and transit routes and, when possible, medical and other supportive facilities.	✓	The proposal supports aging in place by allowing residents to move from single family and multi-family and still be located nearby.
22	Housing: Goal 2	1. Encourage inter-generational, mixed-income and mixed-use development that is connected to the neighborhood and surrounding area.	✓	The proposal allows for multi-generational housing to be located where there are future connections to the rest of the neighborhood.
23	Housing: Goal 2	2. Locate housing within proximity to multi-modal transportation corridors providing safe and convenient access to employment opportunities, as well as within proximity to amenities providing neighborhood goods and services. Higher density, accessible residential uses should be located along transit corridors and in or near activity centers.	✓	The proposed district is located where it will provide safe and convenient access to employment opportunities, as well as within proximity to amenities providing neighborhood goods and services.
24	Housing: Goal 3	1. Encourage provision of fair and affordable housing by providing a variety of ownership options and unit costs throughout Louisville Metro. Expand opportunities for people to live in quality, variably priced housing in locations of their choice by encouraging affordable and accessible housing in dispersed locations throughout Louisville Metro.	✓	The proposed district encourages fair and affordable housing by allowing a variety of ownership options and unit costs throughout Louisville Metro. The district expands opportunities for people to live in quality, variably priced housing in locations of their choice by enabling the provision of affordable housing in dispersed locations throughout Louisville Metro.
25	Housing: Goal 3	2. As neighborhoods evolve, discourage displacement of existing residents from their community.	✓	The proposed zoning district does not result in the displacement of residents.
26	Housing: Goal 3	3. Encourage the use of innovative methods such as clustering, mixed-use developments, co-housing, and accessory apartments to increase the production of fair and affordable housing.	✓	The proposed district encourages a variety of housing types and occupancy types within the area to increase the production of fair and affordable housing.

