

AGREEMENT

THIS PROFESSIONAL SERVICE CONTRACT, made and entered into by and between the **LOUISVILLE/JEFFERSON COUNTY METRO GOVERNMENT**, by and through its **OFFICE OF RESILIENCE AND COMMUNITY SERVICES** herein referred to as “**METRO GOVERNMENT**”, and the **UNIVERSITY OF LOUISVILLE ON BEHALF OF ITS SCHOOL OF PUBLIC HEALTH AND INFORMATION SCIENCES** (“**UNIVERSITY**”), 485 East Gray Street, Louisville, KY 40202.

WITNESSETH:

WHEREAS, the Metro Government desires to employ a Director of its Homeless Services Division (“Director”); and

WHEREAS, the parties desire to enter into a joint working arrangement for the services of Director; and

WHEREAS, pursuant to K.R.S. 45A.380 the Metro Government has determined that competition is not feasible and that this Agreement is for the services of a professional; and

WHEREAS, Dr. Susan Buchino is employed by the University pursuant to an employment contract (the “Employment Contract”) and has the requisite qualifications and experience; and

WHEREAS, University possesses the requisite experience and qualifications to provide the unique nature of the services desired by the Metro Government;

NOW, THEREFORE, it is agreed by and between the parties hereto as follows:

I. SCOPE OF PROFESSIONAL SERVICES

A. The parties agree that Dr. Susan Buchino shall be appointed as Director of the Homeless Services Division as of the effective date of this Agreement.

B. University agrees as follows:

1. Dr. Susan Buchino’s responsibilities and duties, as Director of the Homeless Services Division, shall include, but not be limited to

those described on Attachment A attached hereto and fully incorporated herein.

II. FEES AND COMPENSATION

A. The Metro Government shall contribute to University seventy-five percent of the Director's salary (a sum of **NINETY SEVEN THOUSAND FIFTY FIVE DOLLARS AND TWENTY-FIVE CENTS (\$97,055.25)**), and shall provide payment to University on a monthly basis after receipt of a detailed invoice from University. The parties agree that the Director's annual compensation (total salary and fringe) shall be **ONE HUNDRED FIFTY FOUR THOUSAND SEVENTY FIVE DOLLARS AND TWENTY-ONE CENTS (\$154,075.21)**, which may be adjusted in accordance with UofL policies and applicable laws, and which shall be paid by U of L.

University shall generate a University paycheck to Director. University further agrees that Director shall receive all usual and ordinary faculty benefits including fringe benefits through University.

In the event that the Metro Government terminates this Agreement, the Metro Government shall not be responsible for any further contribution to University for the University employee and the employee shall no longer hold the Director position. University shall then solely determine the employee's wage and duties.

In the event that University terminates Director, University shall not be responsible for any further compensation of the employee; provided, however, the Metro Government shall then have the opportunity to hire the terminated University employee. The Metro Government shall then solely determine the employee's wage and duties.

In the event a Director terminates her employment with University for any reason or if Metro Government is unable to directly hire a Director that has been terminated by University (as outlined above), the parties will work together to identify, recruit and hire a replacement Director that is satisfactory to both parties (provided that no payments shall be due under this Agreement from Metro Government during the period when the Director position is vacant).

In the event that University were to increase its portion of the Director's salary, that will in no way increase the obligation of Metro Government.

The Metro Government shall contribute to University upon receipt of an invoice for same **TWENTY-SIX THOUSAND TWO HUNDRED FOUR DOLLARS AND NINETY TWO CENTS (\$26,204.92)** toward payment of Director's fringe benefits.

Total annual payments to University by Louisville Metro under this Agreement shall not exceed **ONE HUNDRED TWENTY-THREE THOUSAND TWO HUNDRED SIXTY DOLLARS AND SEVENTEEN CENTS (\$123,260.17)**, which amount reflects Louisville Metro's obligation to pay seventy five percent of the Director's salary and its contribution toward payments of Director's fringe benefits provided by University.

B. The Metro Government shall reimburse out-of-pocket expenses if they are reasonable in amount and necessary to accomplish the scope of services of this Agreement. The Metro Government will not reimburse first class air fare, personal phone calls, short-term parking expenses, or other premium type expenses. The Metro Government reserves the right to reduce or disallow expenses considered excessive or unnecessary under this contract.

C. University agrees that all outstanding invoices at the end of the fiscal year (June 30) must reach the Metro Government no later than July 15 of the following fiscal year. University agrees that original invoices that are not in Metro Government possession by this time will not be paid and University agrees to waive its right to payment for services billed under such invoices.

III. DURATION

A. This Agreement shall begin July 1, 2022 and shall continue through and including June 30, 2023.

B. This Agreement may be terminated by submitting thirty (30) days' written notice to the non-terminating party of the intent to terminate. This Agreement may also be terminated by any party, without notice to the non-terminating party, because of fraud, misappropriation, embezzlement or malfeasance or a party's failure to perform the duties required under this Agreement. A waiver by either party of a breach of this Agreement shall not operate or be construed as a waiver of any subsequent breach.

C. In the event of termination, payment for services complete up to and including date of termination shall be based upon work completed at the rates identified in this Agreement. In the event that, during the term of this Agreement, the Metro Council fails to appropriate funds for the payment of the Metro Government's obligations under this Agreement, the Metro Government's rights and obligations herein shall terminate on the last day for which an appropriation has been made. The Metro Government shall deliver notice to University of any such non-appropriation not later than 30 days after the Metro Government has knowledge that the appropriation has not been made.

IV. EMPLOYER/EMPLOYEE RELATIONSHIP

It is expressly understood that no employer/employee relationship is created by this Agreement nor does it cause University to be an officer or official of the Metro Government. By executing this Agreement, the parties hereto certify that its performance will not constitute or establish a violation of any statutory or common law principle pertaining to conflict of interest, nor will it cause unlawful benefit or gain to be derived by either party.

V. RECORDS-AUDIT

University shall maintain during the course of the work, and retain not less than five years from the date of final payment on the contract, complete and accurate records of all of University's costs which are chargeable to the Metro Government under this Agreement.

VI. REPORTING OF INCOME

The compensation payable under this Agreement may be subject to federal, state and local taxation. Regulations of the Internal Revenue Service require the Metro Government to report all amounts in excess of \$600.00 paid to non-corporate contractors. University agrees to furnish the Metro Government with its taxpayer identification number (TIN) prior to the effective date of this Agreement. University further agrees to provide such other information to the Metro Government as may be required by the IRS or the State Department of Revenue.

VII. GOVERNING LAW

This Agreement shall be governed by and construed in accordance with the laws of the State of Kentucky. In the event of any proceedings regarding this Agreement, the Parties agree that the venue shall be Franklin Circuit Court, Frankfort, Kentucky. All parties expressly consent to personal jurisdiction and venue in such Court

for the limited and sole purpose of proceedings relating to this Agreement or any rights or obligations arising thereunder. Service of process may be accomplished by following the procedures prescribed by law.

VIII. AUTHORITY

The University, by execution of this Agreement, does hereby certify and represent that it is qualified to do business in the State of Kentucky, has full right, power and authority to enter into this Agreement.

IX. CONFLICTS OF INTEREST

Pursuant to KRS 45A.455:

(1) It shall be a breach of ethical standards for any employee with procurement authority to participate directly in any proceeding or application; request for ruling or other determination; claim or controversy; or other particular matter pertaining to any contract, or subcontract, and any solicitation or proposal therefor, in which to his knowledge:

(a) He, or any member of his immediate family has a financial interest therein; or

(b) A business or organization in which he or any member of his immediate family has a financial interest as an officer, director, trustee, partner, or employee, is a party; or

(c) Any other person, business, or organization with whom he or any member of his immediate family is negotiating or has an arrangement concerning prospective employment is a party. Direct or indirect participation shall include but not be limited to involvement through decision, approval, disapproval, recommendation, preparation of any part of a purchase request, influencing the content of any specification or purchase

standard, rendering of advice, investigation, auditing, or in any other advisory capacity.

(2) It shall be a breach of ethical standards for any person to offer, give, or agree to give any employee or former employee, or for any employee or former employee to solicit, demand, accept, or agree to accept from another person, a gratuity or an offer of employment, in connection with any decision, approval, disapproval, recommendation, preparation of any part of a purchase request, influencing the content of any specification or purchase standard, rendering of advice, investigation, auditing, or in any other advisory capacity in any proceeding or application, request for ruling or other determination, claim or controversy, or other particular matter, pertaining to any contract or subcontract and any solicitation or proposal therefor.

(3) It is a breach of ethical standards for any payment, gratuity, or offer of employment to be made by or on behalf of a subcontractor under a contract to the prime contractor or higher tier subcontractor or any person associated therewith, as an inducement for the award of a subcontract or order.

(4) The prohibition against conflicts of interest and gratuities and kickbacks shall be conspicuously set forth in every local public agency written contract and solicitation therefor.

(5) It shall be a breach of ethical standards for any public employee or former employee knowingly to use confidential information for his actual or anticipated personal gain, or the actual or anticipated personal gain of any other person.

X. ENTIRE AGREEMENT

This Agreement constitutes the entire agreement and understanding of the parties with respect to the subject matter set forth herein and this Agreement supersedes any and all prior and contemporaneous oral or written agreements or understandings between

the parties relative thereto. No representation, promise, inducement, or statement of intention has been made by the parties that is not embodied in this Agreement. This Agreement cannot be amended, modified, or supplemented in any respect except by a subsequent written agreement duly executed by all of the parties hereto.

XI. SUCCESSORS

This Agreement shall be binding upon and inure to the benefit of the parties hereto and their respective heirs, successors and assigns.

XII. SEVERABILITY

If any court of competent jurisdiction holds any provision of this Agreement unenforceable, such provision shall be modified to the extent required to make it enforceable, consistent with the spirit and intent of this Agreement. If such a provision cannot be so modified, the provision shall be deemed separable from the remaining provisions of this Agreement and shall not affect any other provision hereunder.

XIII. COUNTERPARTS

This Agreement may be executed in counterparts, in which case each executed counterpart shall be deemed an original and all executed counterparts shall constitute one and the same instrument.

XIV. CALCULATION OF TIME Unless otherwise indicated, when the performance or doing of any act, duty, matter, or payment is required hereunder and a period of time or duration for the fulfillment of doing thereof is prescribed and is fixed herein, the time shall be computed so as to exclude the first and include the last day of the prescribed or fixed period of time. For example, if on January 1, University is directed to take action within ten (10) calendar days, the action must be completed no later than midnight, January 11.

XV. CAPTIONS The captions and headings of this Agreement are for convenience and reference purposes only and shall not affect in any way the meaning and interpretation of any provisions of this Agreement.

XVI. MISCELLANEOUS The Metro Government and University agree to comply with Title VI of the Civil Rights Act of 1964 (42 U.S.C. § 2000d *et. seq.*) and all implementing regulations and executive orders, and section 504 of the Rehabilitation Act of 1973 (29 U.S.C. § 701) and the Kentucky Equal Employment Act of 1978 (K.R.S. § 45.550 to 45.640) and the Americans with Disabilities Act (42 U.S.C. § 12101 *et. seq.*). No person shall be excluded from participation in, be denied the benefits of, or be subject to discrimination in relation to activities carried out under this Agreement on the basis of race, color, age, religion, sex, disability or national origin. This includes provision of language assistance services to individuals of limited English proficiency seeking and/or eligible for services under this Agreement.

The University shall reveal any final determination of a violation by the University or subcontractor within the previous five (5) year period pursuant to KRS Chapters 136, 139, 141, 337, 338, 341 and 342 that apply to the University or subcontractor. The University shall be in continuous compliance with the provisions of KRS Chapters 136, 139, 141, 337, 338, 341 and 342 that apply to the University or subcontractor for the duration of the contract.

XVII. HOLD HARMLESS AND INDEMNIFICATION CLAUSE

University, although vested with sovereign immunity, is subject to the Kentucky Claims Commission Act, KRS 49.010 – 49.990. Claims against U of L relating to personal injury or property damage may be filed and decided under the provisions of the Act. To the extent permitted by that Act and other applicable law, each party shall

defend, indemnify and hold harmless the other from and against any and all claims against the party which may result from any error or omission arising out of a party's performance under this Agreement.

WITNESS the agreement of the parties hereto by their signatures affixed hereon.

**APPROVED AS TO FORM AND
LEGALITY CONTINGENT UPON
METRO COUNCIL APPROVAL
OF THE APPROPRIATION FOR
THIS AGREEMENT:**

**LOUISVILLE/JEFFERSON COUNTY
METRO GOVERNMENT**

DocuSigned by:
Paul Rutherford
MICHAEL J. O'CONNELL
JEFFERSON COUNTY ATTORNEY

DocuSigned by:
Tameka Laird
TAMEKA LAIRD
DIRECTOR, OFFICE OF RESILIENCE
AND COMMUNITY SERVICES

Date: 8/4/2022

Date: 8/8/2022

UNIVERSITY OF LOUISVILLE

DocuSigned by:
T.G. Bradley
THOMAS GERALD BRADLEY
INTERIM EXECUTIVE VICE PRESIDENT
AND UNIVERSITY PROVOST

Date: 8/8/2022

ATTACHMENT A

July 1, 2022

Executive Summary –Homeless Services Division

Purpose

Core Expectation

The core expectation of the Homeless Services Division (HSD) is to strategize workable solutions that effectively mitigate the impact of homelessness on Louisville and the city's residents.

Homelessness remains an urgent and growing issue in Louisville/Jefferson County, requiring rapid planning, quick response, process improvement, and structured problem solving to achieve the goal of reaching functional zero. This includes forging effective partnerships that create an infrastructure to support equitable resilience, despite one's socio-economic situation. HSD also supports the Office of Resilience and Community Services (RCS) in meeting [Standards of Excellence](#) as a Community Action Agency.

Division Goals

HSD will mitigate the impact of homelessness for the community by evolving the system of care. HSD will serve as a central office to meet the needs of individuals experiencing homelessness and the community's concerns around unsheltered homelessness. In this role, HSD will manage the Homelessness Task Force and its subcommittees, in partnership with The Coalition for Homeless, the Continuum of Care, and homeless stakeholders; increase coordination in the system of care and enhance communication among partners and with the community; monitor systemic functions to identify and resolve gaps, remove barriers, and improve inefficiencies; research best practices and learn how peer cities are responding; and resource partner organizations to deliver the services that aren't funded through other mechanisms. HSD will execute Ordinance 171-21, being responsive to unsheltered homelessness throughout Metro Louisville, and administer Homeless Initiative general funds to support the vital services needed to aid households from the streets to safety, shelter, and stability.

HSD will employ best practices and utilize data-driven decision making. HSD advocates for those who experience homelessness, recommending and advocating for changes to policies and practices. As a division, HSD will research best practices in homeless services and systems of care, as well as evaluate current services for operational effectiveness. HSD will also develop and employ best practices for data management, by creating and utilizing a data management plan used for linking efforts to outcomes and reporting and transparency.

HSD will create an increased understanding of homelessness and available resources.

Mitigating homelessness will require the participation of the entire community, not just those who serve the homeless population. HSD will strive to engage those experiencing homelessness, those who encounter someone affected by homelessness, the organizations and individuals combating this problem, the stakeholders affected by the growing homeless population, and local policy makers. To enact better community-wide solutions, HSD will make larger-scale and more coordinated efforts to educate and involve more segments of the public on the issue of homelessness.

HSD will apply a racial equity lens to the system of care. HSD will be responsive to the needs of the community by proactively advancing a system of care that recognizes the humanity and unique circumstances of each individual. The division values partnerships with community organizations that provide opportunities and promote access to inclusive services that apply housing first principles, engage in harm reduction practices, and employ trauma-informed care. Moreover, individuals experiencing homelessness must be active participants in designing services intended to benefit them. Ensuring the population has an active voice will lead to positive and productive ways to evolve the system of care and increase housing stability.

Objectives

- To increase operational capacity within Louisville Metro Government to coordinate homeless outreach and services
- To increase operational capacity within RCS to support social service organizations who serve the homeless population
- To research and apply national best practices, analyze local trends, and address community gaps and barriers to services and housing
- To increase collaboration with internal and external agencies to improve services that support individuals experiencing homelessness to move from the streets to shelter, housing, and stability
- To build knowledge and understanding of the complex issues that impact housing instability and homelessness, as well as Louisville's homeless system of care

Scope of Work

Division Structure

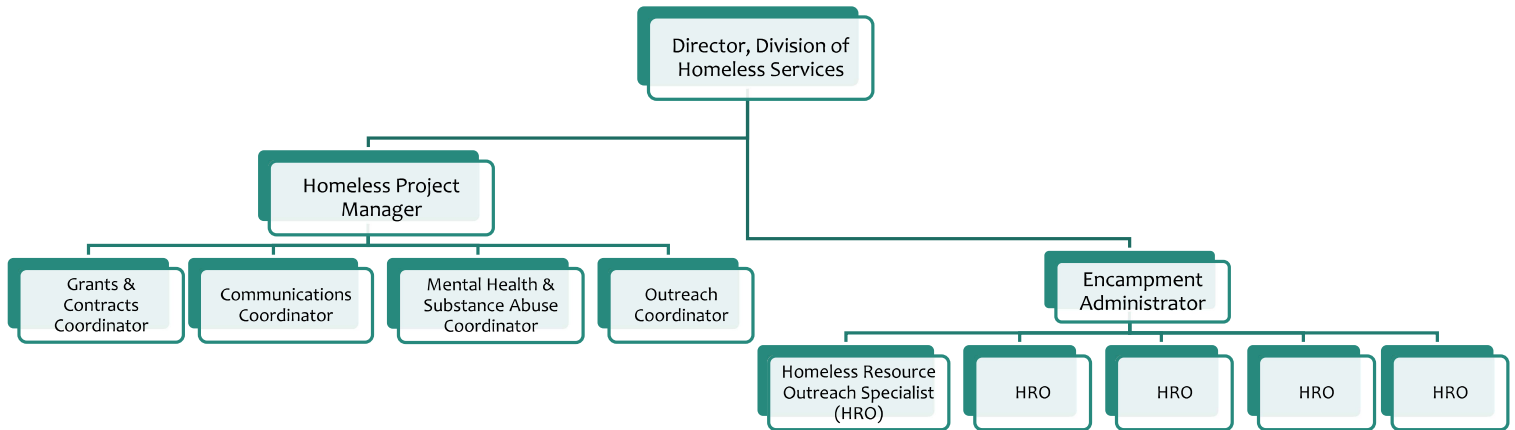

Position Responsibilities

Director

The HSD Director is responsible for the leadership, quality of services, and accountabilities of the division, and reports to the Director of RCS. Responsibilities include:

- Providing critical leadership and vision to HSD;
- Strategic planning and implementation by assisting the division to achieve its goals;
- Executing efficient governmental response to community concerns regarding homelessness, with respect to the greater good of Louisville Metro;
- Acting as the point of contact for Louisville Metro leadership regarding issues of homelessness;
- Co-chairing the Homelessness Task Force and facilitating quarterly meetings;
- Building relationships to enhance the network of service providers, with the goal to create a sound infrastructure for a holistic response to individuals in housing crisis;
- Educating the community on the complexities of homelessness and its root causes;
- Identifying opportunities for linkages and integration of homeless services with other RCS and community-based programs;
- Participating in government and community homeless resources planning;
- Investigating issues that could have a broad impact, such as proposed legislation or policies;

- Assisting with the identification and implementation of new or revised policies and procedures;
- Conducting research and data analysis to document outcomes, link efforts to outcomes, and inform system evolution;
- Serving as the liaison for homelessness-related operational issues (i.e., policies, operational objectives with budgetary and other statutory requirements, personnel proceedings, and information systems transactions and processes);
- Maintaining relationships with peer cities for best practices and innovation;
- Supervising HSD staff and monitoring division activity;
- Managing the Homeless Services budget, approving all expenditures and ensuring fiscal responsibility;
- Monitoring grantee compliance;
- Initiating the preparation of forms, correspondence, and transactions of the division, and analyzing incoming correspondence and phone inquiries for proper action or response, some of which may be sensitive; and
- Performing other duties, special research, or special projects, as assigned or required, which are reasonably within the scope of duties enumerated above.

Homeless Project Manager

The Homeless Project Manager reports to the Director of HSD. Responsibilities include:

- Monitoring and managing daily operations of HSD;
- Providing oversight to the daily operations of HSD, including the supervision of the Grants and Contracts Coordinator, Communications Coordinator, Outreach Coordinator, and Mental Health and Substance Abuse Coordinator;
- Maintaining encampment and street homeless data including cleaned sites, cleared sites, and on-going risk-monitoring of active encampments;
- Researching national best practices and techniques for addressing homelessness;
- Tracking HSD's progress toward strategic goals and key performance indicators; and
- Preparing HSD reports.

Grants & Contracts Coordinator

The Grants and Contracts Coordinator reports to the Project Manager. Responsibilities include:

- Executing contracts with community partner agencies to provide homeless services funded by Louisville Metro General Funds;
- Monitoring contract compliance;
- Conducting routine meetings with Homeless Initiative partner agencies;
- Seeking and pursuing additional external funding opportunities for homeless services; and
- Serving as an ombuds who investigates grievances expressed by individuals experiencing homelessness regarding funded homeless service partners.

Communications Coordinator

The Communications Coordinator reports to the Project Manager. Responsibilities include:

- Creating and implementing a communications plan including the coordination of one-on-one trainings with key community leaders;
- Chairing the Homelessness Task Force Communication Subcommittee.
- Serving as a liaison to the Louisville Metro Government Communications team;
- Devising strategies to increase public awareness;
- Creating and sharing documents that communicate resources to both the community and provider network;
- Managing HSD information distribution lists;
- Responding to media requests, open records requests, and messages sent to the HSD general email inbox.

Outreach Coordinator

The Outreach Coordinator reports to the Project Manager. Responsibilities include:

- Developing and improving Louisville Metro Government relationships with professional and grassroots outreach teams;
- Coordinating and expanding the field outreach capacity of the Homeless Outreach System;
- Maintaining client data of services received and client relocation relative to encampment clearings;
- Responding to incoming concerns regarding individuals experiencing homelessness, assisting to identify resources and referrals to resolve imminent crises;
- Facilitating bi-weekly outreach case conferencing calls; and
- Providing training and resources to outreach partners.

Mental Health & Substance Abuse Coordinator

The Mental Health and Substance Abuse Coordinator reports to the Project Manager.

Responsibilities include:

- Coordinating mental health and substance abuse resources for the homeless population;
- Providing partner guidance for Medical Inquest Warrants and maintaining data regarding client stabilization;
- Chairing the Homelessness Task Force Mental Health & Substance Abuse Subcommittee; and
- Identifying service provider gaps for homeless individuals suffering from mental health and substance abuse issues and research opportunities to enhance services.

Homeless Encampment Administrator

The Homeless Encampment Administrator reports to the Director of HSD. Responsibilities include:

- Managing and executing a standardized assessment in compliance with Ordinance 171-21 to determine the health and safety risks associated with encampments, with recommendations for remediation;
- Monitoring the Louisville Metro 311 System for alerts on encampments;
- Coordinating with Public Works and other Metro Government agencies to complete camp cleaning and clearing;
- Reporting and data management for homeless encampments, risk assessments, and remediation; and
- Supervising the team of Homeless Resource Outreach Specialists.

Homeless Resource Outreach Specialists (HROs)

Five HROs report to the Homeless Encampment Administrator. Responsibilities include:

- Offering resources to individuals experiencing unsheltered homelessness, linking them to shelter and other services;
- Monitoring zones in which encampments have been cleaned and cleared;
- Coordinating with the Louisville Metro Police Department to address safety concerns and issues requiring enforcement.

SUSAN BUCHINO, PhD, OTR/L

Updated July 17, 2022

CONTACT INFORMATION

Home 715 Rubel Avenue
 Louisville, Kentucky 40204
 (502) 509-5621
 susan.buchino@gmail.com

Work University of Louisville School of Public Health and Information Sciences
 485 East Gray Street, Suite 216
 Louisville, Kentucky 40202
 (502) 852-6441
 susan.buchino@louisville.edu

EDUCATION

Doctor of Philosophy in Public Health Sciences, Department of Health Promotion and Behavioral Sciences, University of Louisville School of Public Health and Information Sciences, Louisville, Kentucky

Date of Graduation: May 2016

Dissertation Title: “The Impact of Medicaid Expansion on Utilization of Mental Health Services in West Louisville, Kentucky”

Advisor/Committee Chair: Monica L. Wendel, DrPH, MA

Master of Science in Occupational Therapy, Auerbach School of Occupational Therapy at Spalding University, Louisville, Kentucky

Date of Graduation: August 2004

Bachelor of Arts, Department of Psychology, University of Notre Dame, Notre Dame, Indiana

Date of Graduation: May 1997

PROFESSIONAL EXPERIENCE

Director, Division of Homeless Services, Louisville Metro Government (August 2021—Present)

Assistant Professor, Department of Health Promotion and Behavioral Sciences, University of Louisville School of Public Health and Information Sciences (July 2017—Present)

Assistant Director, Commonwealth Institute of Kentucky, University of Louisville (July 2016—August 2021)

Senior Research Manager, Commonwealth Institute of Kentucky at the University of Louisville School of Public Health and Information Sciences (August 2015—June 2016)

- Project Manager for health care access and utilization research, including local ACA Evaluation and State Workforce Capacity

Research Assistant to the Louisville Metro Board of Health Affordable Care Act (ACA) Implementation Project (March 2014—July 2015)

- Design outcome measures, direct evaluation, and report outcomes intended to assess coordinated efforts and inform the continued ACA implementation process in Jefferson County, Kentucky
- Administrative Assistant to the Measurement and Outcomes Committee

Case Manager, HMR Associates, Inc., Louisville, Kentucky (August 2013—November 2014)

- Service coordination and resource management for individuals with intellectual and developmental disabilities on the Supports for Community Living and Michelle P. Waivers

Instructor, Auerbach School of Occupational Therapy, Spalding University, Louisville, Kentucky (August 2010—June 30, 2013)

Adjunct Faculty, Auerbach School of Occupational Therapy, Spalding University, Louisville, Kentucky (2007—2010)

PRN Occupational Therapist, Aegis Therapies, Louisville, Kentucky (February 2007—Present)

- Evaluation and intervention for individuals in nursing care

Staff Occupational Therapist, Center for Comprehensive Services – Kentucky (As Christian Care Communities Stepping Stones until acquisition in August, 2009), Louisville, Kentucky (November 2006—April 2010)

- Evaluation and community-based treatment for individuals with acquired brain injury
- Service as primary therapist and treatment team leader responsible for guiding client-centered goals and practices and facilitating team communication
- Development of structured, goal-directed group activities
- Supervision of Certified Occupational Therapy Assistants
- Supervision of occupational therapy students in their fieldwork experiences

Occupational Therapist/Case Manager, Madison Center and Hospital, South Bend, Indiana. (October 2004—October 2006)

- Development of agency-wide outpatient occupational therapy services
- Provision of community-based cognitive and home assessment as well as direct care to adults with chronic mental illness, teaching life skills in both group and individual sessions
- Intervention for adults in day treatment program for substance abuse
- Consultation to case managers
- Supervision of occupational therapy students in their fieldwork experiences

Stage Manager, The Juilliard School, New York, New York (August 1999—May 2001)

- Management of rehearsals and performances for drama, opera, and dance
- Supervision of interns
- Coordination of scheduling and show production
- Compilation of show documentation

FUNDED RESEARCH ACTIVITIES, GRANTS, AND CONTRACTS

- 2021-2022 Louisville Metro Government Professional Service Contract, \$120,468.75
- 2021 Principal Investigator, *Louisville Metro Emergency Services Deflection Planning*, contract with Louisville Metro Police Department, \$231,056
- 2021 Principal Investigator, *Evaluation of Russell Tech Business Incubator*, contract with Academy of Music Production Education and Development (AMPED), \$72,000
- 2020-2021 Principal Investigator, *Evaluation of 2020-21 Street Homelessness Initiatives*, contract with Louisville Metro Office of Resilience and Community Services, \$50,000
- 2019-2020 Principal Investigator, *Evaluation of 2019-20 Street Homelessness Initiatives*, contract with Louisville Metro Office of Resilience and Community Services, \$50,000
- 2019-2022 Principal Investigator, *Advancing Cities Evaluation*, contract with Metro United Way funded by J.P. Morgan Chase Foundation, \$225,000
- 2019-2020 Co-Investigator, *Inclusive Health Across the Medical Education Continuum*, funded by the WITH Foundation and the American Academy of Developmental Medicine and Dentistry (AADMD), \$50,000
- 2019 Principal Investigator, *Study on Facility Construction and Operational Staffing Needs for Individuals in Louisville, Kentucky without Shelter*, contract with the Coalition for the Homeless funded by Louisville Metro, \$50,000
- 2018-2019 Principal Investigator, *Kentucky Medicaid Monitoring*, contract with Kentucky Voices for Health through Center on Budget and Policy Priorities funded by the Robert Wood Johnson Foundation, \$55,000
- 2018-2019 Principal Investigator, *Project Uncaged*, funded by the University of Louisville Collaborative Consortium for Transdisciplinary Social Justice Research, \$11,000
- 2017-2018 Principal Investigator, *Project HEAL Evaluation*, contract with IDEAS xLab funded by the Humana Foundation, \$60,000

- 2017-2020 Co-Principal Investigator, *Louisville Law Enforcement Assisted Diversion (LEAD) Evaluation*, contract with the Louisville Metro Criminal Justice Commission funded by the U.S. Department of Justice, \$65,000
- 2017-2018 Co-Investigator, *National Curriculum Initiative in Developmental Medicine – UofL*, funded by the American Academy of Developmental Medicine and Dentistry, \$25,000
- 2017-2020 Co-Principal Investigator, *Kentucky EHDI Family and Community Engagement (FACE) Project Evaluation*, contract with the Kentucky Commission for Children with Special Health Care Needs funded by Health Resources and Services Administration, \$94,500
- 2017-2018 Co-Investigator, *What is Health? A Photovoice Project with People with Intellectual Disabilities*, funded by the University of Louisville Collaborative Consortium for Transdisciplinary Social Justice Research, \$7,500
- 2017-2018 Principal Investigator, *Exploring the Path to Homelessness*, funded by the University of Louisville Office of Community Engagement Faculty Grants Program, \$4,000
- 2017 Co-Investigator, *Implementation of the Community Care Management Network: A Study of Practice Changes, Individual Experience, and Organizational Collaboration*, funded by Jewish Heritage Fund for Excellence, \$14,962
- 2016-2017 Co-Investigator, *Workforce Capacity and Data Standardization*, funded by the Kentucky Cabinet for Health and Family Services State University Partnership, \$108,716
- 2016-2017 Principal Investigator, *Mission and Ministry Planning Grant: Francis Center*, funded by KentuckyOne Health, \$15,000
- 2016 Co-Investigator, *ACA Implementation in Louisville: Outreach and Enrollment*, contract with Family Health Centers funded by Robert Wood Johnson Foundation, \$17,500
- 2015-2016 Co-Investigator, *Workforce Capacity and Data Standardization*, funded by the Kentucky Cabinet for Health and Family Services State University Partnership, \$201,728
- 2015 Co-Investigator, *Kentucky SIM Design Grant: Consumer Engagement*, funded by the Kentucky Office of Health Policy, \$39,567

TEACHING EXPERIENCE

School of Public Health and Information Sciences, University of Louisville, Louisville, Kentucky

Independent Study: Public Health and the Built Environment (PHPB-753)

- Summer 2022

Policy to Advance Health Equity (PHPB-705)

- Spring 2022

Introduction to Public Health Behavior (PHPB-501)

- Fall 2021
- Fall 2020

Independent Study: Program Evaluation (PHPB-753)

- Summer 2021

Health Promotion and Behavioral Sciences Doctoral Student Seminar (PHPB-750)

- Spring 2021
- Fall 2020

Social and Behavioral Foundations of Public Health (PHPB-300)

- Fall 2020
- Spring 2020
- Spring 2019

Community Organization and Assessment (PHPB-611)

- Spring 2020
- Spring 2019
- Spring 2018

Independent Study: Quantitative Methods for Public Health (PHPB-753)

- Fall 2018

Independent Study: Exploring the Path to Homelessness (PHPB-753)

- Fall 2017

Auerbach School of Occupational Therapy, Spalding University, Louisville, Kentucky

Physical Health and Wellness (HS 520)

- Spring 2013

Psychosocial Wellness and Group Process (HS 525)

- Fall 2012
- Spring 2012
- Fall 2011
- Spring 2011
- Summer 2010
- Summer 2007

Research Applications in Practice (HS 550)

- Summer 2012
- Fall 2011
- Summer 2011
- Spring 2011

Evaluation/Intervention III (OT 540): Addressing psychosocial health conditions, community practice, and productive aging

- Spring 2013

Ethical Decision Making in OT (OT 570)

- Spring 2012
- Spring 2011

Guest Lectures

Social Determinants of Health in Intro to Clinical Medicine 1 at the University of Louisville, Louisville, KY (E. Noonan, PhD, course director). September 21, 2020.

The Power of Occupation in ECPY 793-97 Art for Health and Social Justice at the University of Louisville, Louisville, KY (T. Golden, course director). November 11, 2018.

Health Insurance Reform in PHUN 400 People, Policy, and the Environment at the University of Louisville, Louisville, KY (A. S. LaJoie, PhD, course director). October 19, 2017.

Kentucky Laws and Regulations in PHPM 710 Health Policy and Analysis at the University of Louisville, Louisville, KY (L. M. Creel, PhD, course director). January 24, 2017.

Occupational Therapy in Community-based Practice: Issues, Resources, and Funding in ALH 2490 Management, Scholarship, and Professional Responsibility at Brown Mackie College, Louisville, KY (T. Parr, MS, OTR/L, course director). September 21, 2015.

The Affordable Care Act in PHUN 400 People, Policy, and the Environment at the University of Louisville, Louisville, KY (A. S. LaJoie, PhD, course director). October 2014.

Occupational Therapy in Mental Health: Evaluation and Intervention in OT 522 Occupational Performance I at the University of Indianapolis School of Occupational Therapy (A. Chapleau, OTR, course director). November 6, 2006.

Occupational Therapy in Community-Based Mental Health in OT 501 Fundamentals of Occupational Therapy at the Auerbach School of Occupational Therapy at Spalding University, (J. Lederer, PhD, course director). Spring 2007.

Student Mentoring

Malea Hoepf Young (Anticipated Graduation: 2023)

Doctor of Philosophy in Public Health Sciences

University of Louisville School of Public Health and Information Sciences

Role: Chair

Jason Deakings (Anticipated Graduation: 2022)

Doctor of Philosophy in Public Health Sciences

University of Louisville School of Public Health and Information Sciences

Role: Chair

Diana DiGasbarro (Anticipated Graduation: 2022)

Doctor of Philosophy in Clinical Psychology

University of Louisville School of Arts and Sciences

Role: Committee Member

Sarah Van Heiden (2021)

Doctor of Philosophy in Public Health Sciences

University of Louisville School of Public Health and Information Sciences

Role: Chair

Abby Perez (2022)

Doctor of Philosophy in Urban and Public Affairs

University of Louisville School of Arts and Sciences

Role: Committee Member

Amanda Beering (2019-2021)

Health and Social Justice Scholar

University of Louisville

Role: Project Mentor

Whitney Rogers (2020)

Doctor of Philosophy in Public Health Sciences

University of Louisville School of Public Health and Information Sciences

Role: Committee Member

Tasha Golden (2018-2019)

Health and Social Justice Scholar

University of Louisville

Role: Project Mentor

PUBLICATIONS

Peer-Reviewed Journal Articles

Pope, N. D., **Buchino, S.**, & Ascienzo, S. (2020). "Just like jail": Trauma experiences of older homeless men. *Journal of Gerontological Social Work, 16*(3), 143-161. doi: 10.1080/01634372.2020.1733727

Chapleau, A., Seroczynski, A. D., Meyers, S., Lamb, K., & **Buchino, S.** (2012). The effectiveness of a consultation model in community mental health. *Occupational Therapy in Mental Health, 28*, 379-395. doi: 10.1080/0164212X.2012.708609

Chapleau, A., Seroczynski, A. D., Meyers, S., Lamb, K., & **Haynes, S.** (2011). Occupational therapy consultation for case managers in community mental health: Exploring strategies to improve job satisfaction and self-efficacy. *Professional Case Management, 16*(2), 71-79.

Technical Reports

- Buchino, S.**, Haynes, L., Kinahan, K., Gazo, C., & Halpryn, R. (2021, September). *Louisville Metro Addressing Street Homelessness 2020-21 Initiatives Evaluation*. Louisville, KY: Louisville Metro Government.
- Buchino, S.**, Jones, G., & Washington, K. (2021, August). *JPMorgan Chase Foundation Advancing Cities Evaluation for Louisville, Kentucky April 2020 – March 2021*. Louisville, KY: Metro United Way.
- Buchino, S.**, Haynes, L., Kinahan, K. & Long, M. R. (2020, September). *Louisville Metro Addressing Street Homelessness 2019-20 Initiatives Evaluation*. Louisville, KY: Louisville Metro Government.
- Buchino, S.**, Jones, G., & Washington, K. (2020, June). *JPMorgan Chase Foundation Advancing Cities Evaluation for Louisville, Kentucky April 2019 – March 2020*. Louisville, KY: Metro United Way.
- Buchino, S.** & Hoepf Young, M. (2020) *InsureKY: Advocacy in Action*. Louisville, KY: Kentucky Voices for Health.
- Buchino, S.**, Fosl, C., Haynes, L., Kinahan, K., Omer, L., & Zero, D. (2019, June). *Solving Street Homelessness in Louisville, KY: Improving the Climate of Care for Individuals Experiencing Homelessness*. Louisville, KY: Coalition for the Homeless.
- Hoepf Young, M., & **Buchino, S.** (2019, March). *Kentucky's Health: A Report on the Impact of the ACA in Kentucky and Implications of the Proposed 1115 Waiver*. Louisville, KY: Kentucky Voices for Health.
- Creel, L. M., & **Buchino, S.** (2016, October). *ACA Implementation in Louisville: Outreach and Enrollment*. Louisville, KY: Family Health Centers, Inc.
- Jones, A. J., Combs, R., **Buchino, S.** (2016). *LGBTQ Health Equity & Access Project: Final Report*. Louisville, KY: Kentucky Voices for Health.
- Buchino, S.**, Creel, L., Wendel, M. (2015). *Kentucky SIM Design Grant: Consumer Engagement*. Louisville, KY: Kentucky Office of Health Policy.
- Johnson, D. & **Buchino, S.** (2015). *Health in All Policies: A report to the Institute for Healthy Air, Water, and Soil*. Louisville, KY: The Community Foundation of Louisville, Inc.
- Buchino, S.**, & Blakely, C. (2014, December). *Evaluation of Affordable Care Act Implementation at the local level in Metro Louisville*. Louisville, KY: Louisville Metro Board of Health.
- Kentucky's State Integration & Medicaid Health Homes Learning Community*, sponsored by the National Council for Behavioral Health. Intern for the Foundation for a Healthy Kentucky. Contributed to and edited the Learning Community's report and policy recommendations, submitted to the Secretary of Kentucky's Cabinet for Health and Family Services: April 2013—September 2013.

Briefs

Buchino, S., Wendel, M. & Combs, R. (2016, December). *Policy Brief: Medicaid Expansion in Kentucky*. Louisville, KY: Commonwealth Institute of Kentucky. Available at <http://louisville.edu/sphis/departments/commonwealth-institute-of-kentucky/docs-and-pdfs-1/medicaid-expansion-policy-brief>.

Creel, L. M. & **Buchino, S.** (2016). *ACA implementation in Metro Louisville: Outreach, enrollment, and the remaining uninsured*. Louisville, KY: Commonwealth Institute of Kentucky. Available at <http://louisville.edu/sphis/departments/commonwealth-institute-of-kentucky/docs-and-pdfs-1/aca-implementation-louisville>.

PRESENTATIONS

Preparing for Kentucky's 1115 waiver: Medicaid work requirements in an expansion state. Hoepf Young, M. & **Buchino, S.** (2019, November). Presented at the 2019 APHA Annual Conference and Expo, Philadelphia, PA.

Community-engaged health disparities research. Buchino, S. (2018, May). University of Louisville School of Medicine Department of Neurosurgery Grand Rounds. Louisville, KY.

Partnership between parents, academic medicine, and Title V improves the care of children who are at risk of becoming deaf or hard of hearing through the development of risk factor guidance for providers. Theriot, J. A., Lester, C., Creel, L. M., & **Buchino, S.** (2019, March). Poster presented at the Association of Maternal Child Health Programs (AMCHP) 2019 Annual Conference, San Antonio, TX.

Medicaid in a time of policy change: Views from assisters and consumers. Hoepf, M., & **Buchino, S.** (2019, February). Poster presented at the Graduate Student Regional Research Conference, Louisville KY, February 2019.

Integrating intellectual/developmental disability in medical education. Chandan, P., Combs, R., **Buchino, S.**, Carter, K., & Noonan, E. (2018, November). Roundtable Session: Emerging Issues in Interventions, Surveillance, Programs, and Policies for Persons with Disabilities at the 2018 APHA Annual Conference and Expo, San Diego, CA.

Kentucky Medicaid, waivers, and ongoing reform. **Buchino, S.** (2018, September). Presented at the KOTA Conference 2018, Louisville, KY.

The intersection of health disparities and health care. Buchino, S. (2018, August). University of Louisville School of Medicine Department of Cardiovascular & Thoracic Surgery Grand Rounds. Louisville, KY.

Including people with intellectual and developmental disabilities in research as an underserved population. **Buchino, S.** (2018, April). Conversations That Matter facilitated discussion at the 2018 AOTA Annual Conference and Expo, Salt Lake City, UT.

The Perspectives of people with intellectual disabilities on what providers need to know. **Buchino, S., Chandan, P., Combs, R. M., and Carter, K.** (2018, April). Poster presented at the 2018 AOTA Annual Conference and Expo, Salt Lake City, UT.

The classroom as a learning community. **Buchino, S.** (2018, April). Lightning Talk for the University of Louisville Seminar on Teaching for New Faculty, Louisville, KY.

Healthcare Breakout Panel. (2018, January). **Buchino, S., Arthur, A., & Gillett, D.** Panel presentation at the 2018 Conference: Commonwealth at Risk hosted by the Kentucky Center for Economic Policy, Lexington, KY.

Program evaluation. (2017, November). **Buchino, S.** Presented at the Kentucky Department of Public Health Community Health ShareFEST, Frankfort, KY.

Understanding the connections between homelessness and health. (2017, September). Brown, K., **Buchino, S., Pope, N., Thrasher, S., & Cassetty, C.** Poster presented at Research!Louisville, 2017, Louisville, KY.

Healthcare coverage and the ACA in Kentucky. (2017, February 21). **Buchino, S., Casper, B., & Yarmuth, J.** Panel presentation hosted by the University of Louisville chapter of Students for a National Health Program, Louisville, KY.

Cross-disciplinary approaches to drug dependence and the homeless. (2016, September 22). **Buchino, S. & Wilson, R.,** facilitators. Case Study Session at the Health Care for the Homeless Regional Training, Louisville, KY.

Consumer experiences with the Affordable Care Act in Kentucky. **Buchino, S. T., Creel, L. M., & Wendel, M. L.** (2016, June). Poster presented at the Academy Health 2016 Annual Research Meeting, Boston, MA.

Consumer perspectives on the impact of expanded coverage. **Buchino, S.** (2016, February 22). Research presented at the Kentucky Voices for Health Annual Meeting, Frankfort, KY.

Decision advocacy for families of infants with hearing loss. LaJoie, A. S., **Buchino, S., Sentelik, M., Popich, B., & Kothari, R.** (2015, November). Poster presented at the 143rd American Public Health Association Annual Meeting, Chicago, IL.

Local implementation of the Affordable Care Act. Wagner, W., & **Buchino, S.** (2015, August 6). Presented at the National Association of Local Boards of Health 2015 Annual Conference, Louisville, KY.

Local Implementation of the Affordable Care Act: Results of collaboration in Jefferson County. **Buchino, S., Blakely, C., & Altman, W.** (2015, April 14). Research presented at the Kentucky Public Health Association Conference, Owensboro, KY.

Evaluating the built environment in senior-oriented spaces. Walsh, S. E., Gilderbloom, J., **Buchino, S.**, & LaJoie, A. S. (2013, November 3). Poster presented at the 141st American Public Health Association Annual Meeting, Boston, MA.

Developing a targeted measles vaccination campaign through the mental models approach to risk communication. Leslie, K. F., **Buchino, S.**, Chiaventone, L. A., Forristal, J., Lynch, T., & LaJoie, A. S. (2013, March). Poster Session at the Kentucky Public Health Association Annual Meeting, Louisville, KY.

An evidence-based policy analysis of methods for integrating mental health services with medical services for Kentucky Medicaid managed care. **Buchino, S.**, & Schmidt, W. (2012). Poster presented at Research!Louisville, 2012, Louisville, KY.

Using an occupational therapy consultation model in a community mental health setting. Chapleau, A. M., Seroczynski, A. D., Lamb, K. J., **Buchino, S. T.**, & Meyers, S. K. (2007, April). Research presented at the 87th Annual American Occupational Therapy Association Conference, St. Louis, MO.

Occupational therapy case management for persons with traumatic brain injury and mental illness. Chapleau, A. M., Meyers, S.K., Seroczynski, A. D., **Buchino, S. T.**, Lamb, K. J. (2006, April). Poster presented at the American Occupational Therapy Association 86th Annual Conference and Expo, Charlotte, NC.

LICENSURE AND CERTIFICATION

National Board for Certification in Occupational Therapy, Inc.: Occupational Therapist Registered, 2004

Kentucky Board of Licensure for Occupational Therapy, 2006

A-ONE Certification, 2005

ADDITIONAL TRAINING

Seminar on Teaching for New Faculty, University of Louisville Delphi Center, 2017-2018.

US Health Reform – The Affordable Care Act, The O’Neill Institute for National and Global Health Law at Georgetown University, July 2014.

Grant Writing Academy, University of Louisville School of Interdisciplinary Studies, Fall 2013.

PROFESSIONAL SERVICE

University of Louisville School of Public Health and Information Sciences Faculty Council, 2021—Present.

University of Louisville Department of Health Promotion and Behavioral Sciences Ph.D. Program Committee, 2020—Present.

Ad hoc reviewer, *Qualitative Health Research*, 2020—Present.

Ad hoc reviewer, *Family & Community Health*, 2020—Present.

Louisville Metro Government HUD Funding Application Panel, 2020—2021.

Louisville Metro Mayor's Homelessness Task Force and Task Force Operations Committee, 2019—Present.

United Community Governance Committee, 2018—2020.

Health Literacy Kentucky Steering Committee, 2017—2021.

Project CHEER Expert Panel, 2017—2019.

Louisville Metro Public Health and Wellness Community Health Needs Assessment Steering Committee, 2017—2018.

Research!Louisville Judge, 2018.

Health in All Policies Ambassador, Institute for Healthy Air, Water, and Soil, 2017—Present.

Kentucky Occupational Therapy Association Practice Chair (KOTA), 2011—2013.

Certified Presenter for *Play to Win: You and Your Health Care Team*, sponsored by a grant from the National Library of Medicine to Health Literacy Kentucky, 2012.

Faculty Advisor for Spalding University Student Occupational Therapy Association, 2011—2013.

Faculty Advisor for Pi Theta Epsilon, Beta Rho Chapter at Spalding University, 2011—2013.

Faculty Advisor for Spalding University's Best Buddies Chapter, 2011—2013.

Spalding University Undergraduate Admissions Committee, 2011—2013.

Faculty Advisor and Coordinator for occupational therapy student service learning trip to Appalachia, Summer 2011.

Presenter for Kentucky Medicaid Acquired Brain Injury Branch Fall Forum, 2009.

Presenter for *Staying Alive: How to Be an Effective Caregiver* caregiver education and support seminars, 2003 and 2004.

PROFESSIONAL ASSOCIATIONS

American Evaluation Association, 2019—2020.

Delta Omega Public Health Honor Society, 2016—Present.

Academy Health, 2016—2018.

Commonwealth Institute of Kentucky Commonwealth Scholar, July 2016—Present.

American Public Health Association, 2016—Present.

Kentucky Public Health Association (KPHA), 2011—2016.

American Occupational Therapy Association (AOTA), 2002—Present.

Kentucky Occupational Therapy Association (KOTA), 2007—2013.

Phi Theta Epsilon Occupational Therapy Honor Society, Student President of Beta Rho Chapter at Spalding University.

Service Learning Chair of Spalding University Student Occupational Therapy Association (SUSOTA), 2003—2004.

COMMUNITY SERVICE

Board Member and Vice Chair, Out and About Kentuckiana, Louisville, Kentucky, 2016—2019.

Board Member and Volunteer, St. John Center, Louisville, Kentucky, 2013—2021. Board Chair 2019—2020; Board Secretary 2014—2019; Program Committee Chair 2014—2018; Executive Committee Member 2020-2021.

Chaperone, Bellarmine University Guatemala Service Trip, February 2015.

Volunteer for the Coalition for the Homeless' annual point-in-time count of homeless individuals in Jefferson County, Kentucky, 2013—2018, 2020, 2021.

Organizer of the Smoketown and Shelby Park Generations Picnic, Louisville, Kentucky, August 2013.

Power Member, Network Center for Community Change, Louisville, Kentucky, 2013—2014.

Participant in Occupational Therapy Global Day of Service, 2012.

Judge for the St. Francis of Assisi Middle School Science Fair, 2012.

Interviewer for the Rx: Housing health assessment, September, 2012.

Call Leader for the Archdiocese of Louisville Building a Future of Hope Bicentennial Capital Campaign, St. Francis of Assisi Parish, Louisville, Kentucky, April—May 2010.

Parish Council, St. Francis of Assisi Parish, Louisville, Kentucky, 2009—2012; Chair 2010—2012.

Fundraiser for Leukemia and Lymphoma Society's Team in Training, participating in the Bank of America Chicago Marathon, October 2008.

JustFaith Co-facilitator, St. Francis of Assisi Parish, Louisville, Kentucky, 2008—2009.

Citizens of Louisville Organized and United Together (CLOUT) Justice Ministry Network Member, Louisville, Kentucky, 2007—2012.

Art and Environment Committee Member, Eco-Stewardship Committee Member, Worship Committee Member and Liturgical Minister, St. Francis of Assisi Parish, Louisville, Kentucky, 2006—2012.

Youth Ministry Coordinator, Holy Cross Parish, South Bend, Indiana, 2005—2006.
Soup kitchen volunteer staff at Franciscan Shelter House, Louisville, Kentucky, 2002—2004.

Life and Justice Committee Member and Liturgical Minister, St. Francis of Assisi Parish, Louisville, Kentucky, 2002—2004.

Kentucky Opera Guild, 2001—2004.

Tutor for the G.E.D. program at Marie Smith Urban Street Academy, Bronx, NY, 1999—2000.

Completed one year of post-graduate volunteer work through Holy Cross Associates, 1997—1998.