

Zoning Description

Local Union 862 – UAW Corp.

2702 Chamberlain Lane

3120 & 3200 Collins Lane

Beginning at the point of intersection of the south right-of-way line of Chamberlain Lane and the west right-of-way line of Collins Lane, said point being the true point of beginning, thence continuing south along the west line of Collins Lane South 35°07'24" East, 240.56 feet to a point, thence North 54°52'36" East, 15.00 feet to a point, thence South 35°07'24" East, 97.18 feet to a point, thence leaving said right-of-way South 61°36'29" West, measured 327.39 feet to a point, thence South 33°36'58" East, 125.52 feet to a point, thence South 70°55'37" West, measured 568.68 feet to a point, thence North 26°47'53" West, measured 268.35 feet to a point in the south right-of-way line of Chamberlain Lane, thence east along said right-of-way line North 49°45'25" East, 98.70 feet to a point, thence North 55°24'03" East, 675.62 feet to a point, thence North 55°31'08" East, 47.19 feet to the true point of beginning and containing 6.61 Acres more or less.

The aforesaid description is for zoning purposes only and is not the result of a boundary survey and it is not intended to be used for the transfer or conveyance of real property.

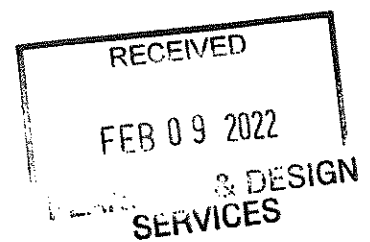

22-ZONE-0018

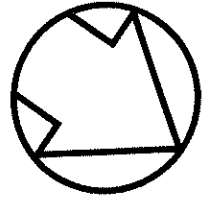

TRUE
NORTH

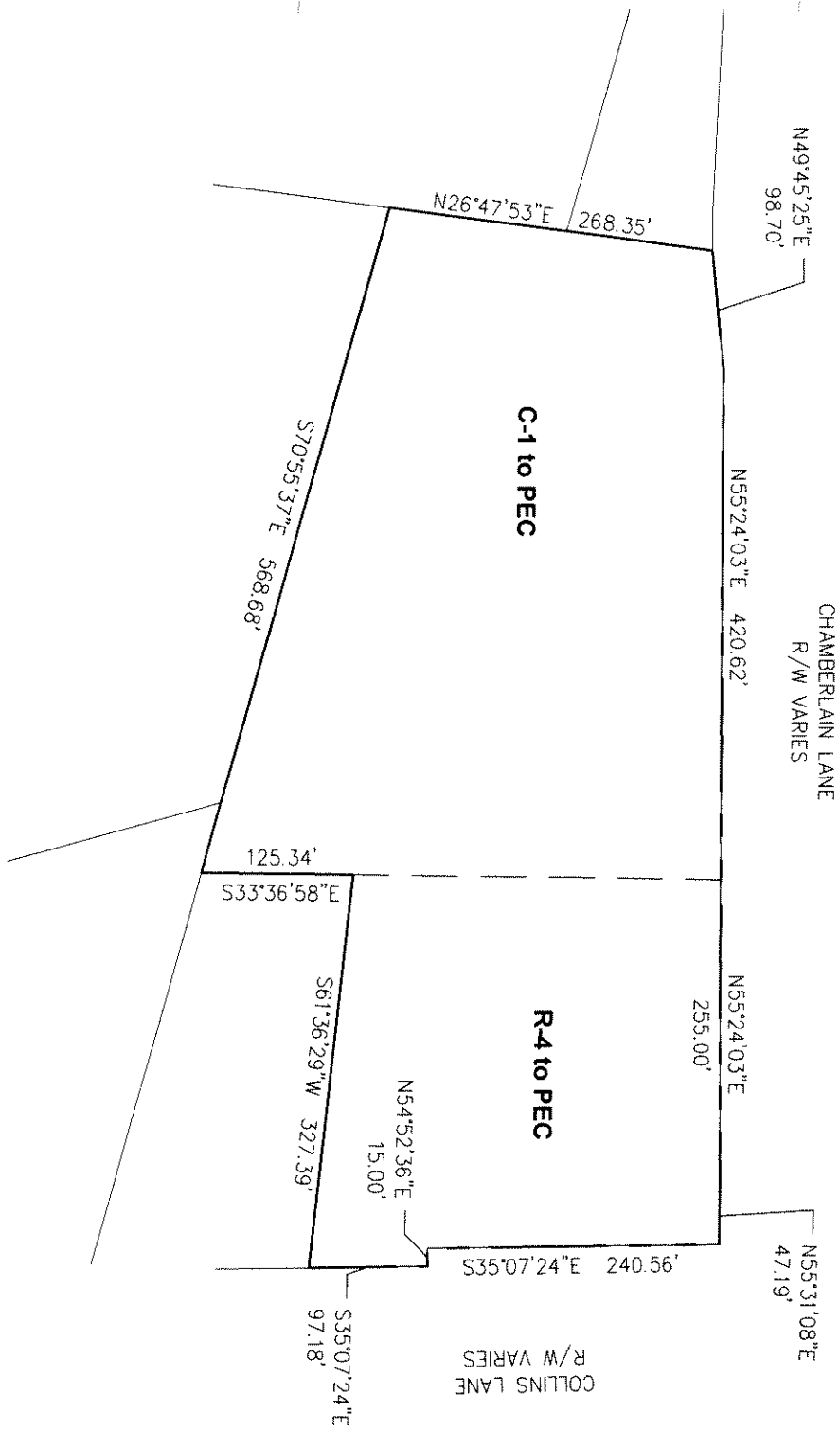

RECEIVED
FEB 09 2002

TITLE:
BOUNDARY EXHIBIT

DWG REF.: 1.00	DATE: 02-07-22	SCALE: 1" = 150'	SHEET NO.:
BTM PROJECT NO.: 210316			

PROJECT INFO:
2702 CHAMBERLAIN LANE
LOCAL UNION 862 U.A.W. CORP.
3000 FERN VALLEY ROAD
LOUISVILLE, KY 40213



BTM Engineering

Consulting Engineers, Landscape Architects, Planners & Surveyors
 "Serving the Bluegrass and Beyond"

3001 Taylor Springs Drive Louisville, Kentucky 40220
 (502) 459-8402 (502) 459-8427 Fax
 www.btmeng.com • www.bowman.com

22-ZONE-0018