

LOCATION MAP
NOT TO SCALE

PROJECT DATA

TOTAL SITE AREA	= 80.8± Ac. (3,521,442 SF)
R/W DEDICATION AREA	= 0.2± Ac. (7,488 SF)
NET SITE AREA	= 80.6± Ac. (3,513,954 SF)
PROPOSED TRACT AREA	= 5.4± Ac. (235,851 SF)
EXISTING ZONING	= M-3
FORM DISTRICT	= SUBURBAN WORKPLACE
EXISTING USE	= INDUSTRIAL
PROPOSED USE	= CONCRETE PLANT
BUILDING HEIGHT	= 1 STORY (50' MAX. ALLOWED)
BUILDING AREA	= 8,268 SF
F.A.S.	= 0.04 (4.0 MAX. ALLOWED)

PARKING REQUIRED

1/2,000 S.F. MIN.	= 4 SP	MAX.
1/1,000 S.F. MAX.	= 4 SP	9 SP

TOTAL PARKING PROVIDED = 4 SPACES
(2 HC SP INCLUDED)

TOTAL VEHICULAR USE AREA = 90,011 SF
INTERIOR LANDSCAPE AREA REQUIRED = 6,751 SF (7.5%)
INTERIOR LANDSCAPE AREA PROVIDED = 6,751 SF

EXISTING IMPERVIOUS AREA = 0 SF
PROPOSED IMPERVIOUS AREA = 115,003 SF

- GENERAL NOTES:**
- Parking areas and drive lanes to be a hard and durable surface.
 - No increase in drainage run off to state roadways.
 - There shall be no commercial signs in the right-of-way.
 - Site lighting shall not shine in the eyes of drivers. If it does it shall be re-aimed, shielded, or turned off.
 - Construction fencing shall be erected prior to any construction or grading activities preventing compaction of root systems of trees to be preserved. The fencing shall enclose the area beneath the drip line of the tree canopy and shall remain in place. No parking, material storage, or construction activities shall be permitted within the fenced area.
 - Mitigation measures for dust control shall be in place during construction to prevent fugitive particulate emissions from reaching existing roads and neighboring properties.
 - Compatible utilities shall be placed in a common trench unless otherwise required by appropriate agencies.
 - Benchmark and topographical information shown herein were derived from Lojic data. Boundary information was taken from deeds.
 - The Aiken Rd shoulder along the parent tract's frontage shall be repaired and constructed to Public Works' standards.

- MSD NOTES:**
- Construction plans and documents shall comply with Louisville and Jefferson County Metropolitan Sewer District Design Manual and Standard Specifications and other local, state and federal ordinances.
 - Sanitary sewer service will be provided by connection and subject to applicable fees. A Downstream Facilities Capacity request will be submitted to MSD.
 - No portion of the site is within the 100 year flood plain per FIRM Map No. 21111 C 0034 F dated February 26, 2021.
 - Drainage pattern depicted by arrows (⇒) is for conceptual purposes.
 - If the site has thru drainage an easement plat will be required prior to MSD granting construction plan approval.
 - Onsite detention will be provided. Postdeveloped peak flows will be limited to predeveloped peak flows for the 2, 10, 25 and 100-year storms or to the capacity of the downstream system, whichever is more restrictive. A defined storm water outfall shall be installed to the road side ditch that drains under I-265.
 - The final design of this project must meet all MS4 water quality regulations established by MSD. Site layout may change at the design phase due to proper sizing of Green Best Mgmt. Practices.
 - Individual KPDES permit required prior to MSD construction plan approval.
 - MSD IWD approval required prior to MSD construction plan approval.
 - KDOW industrial storm water discharge permit required prior to MSD construction plan approval.

PROPERTY LINE TABLE

A	S16°03'24"E	2,194.46'
B	S73°42'32"W	1,676.08'
C	N16°17'28"W	1,820.25'
D	N26°04'43"E	870.21'
E	N18°00'17"W	211.96'
F	N59°45'30"W	502.38'
G	N64°25'37"E	273.99'
H	S16°10'17"E	190.08'
I	N64°49'43"E	75.00'

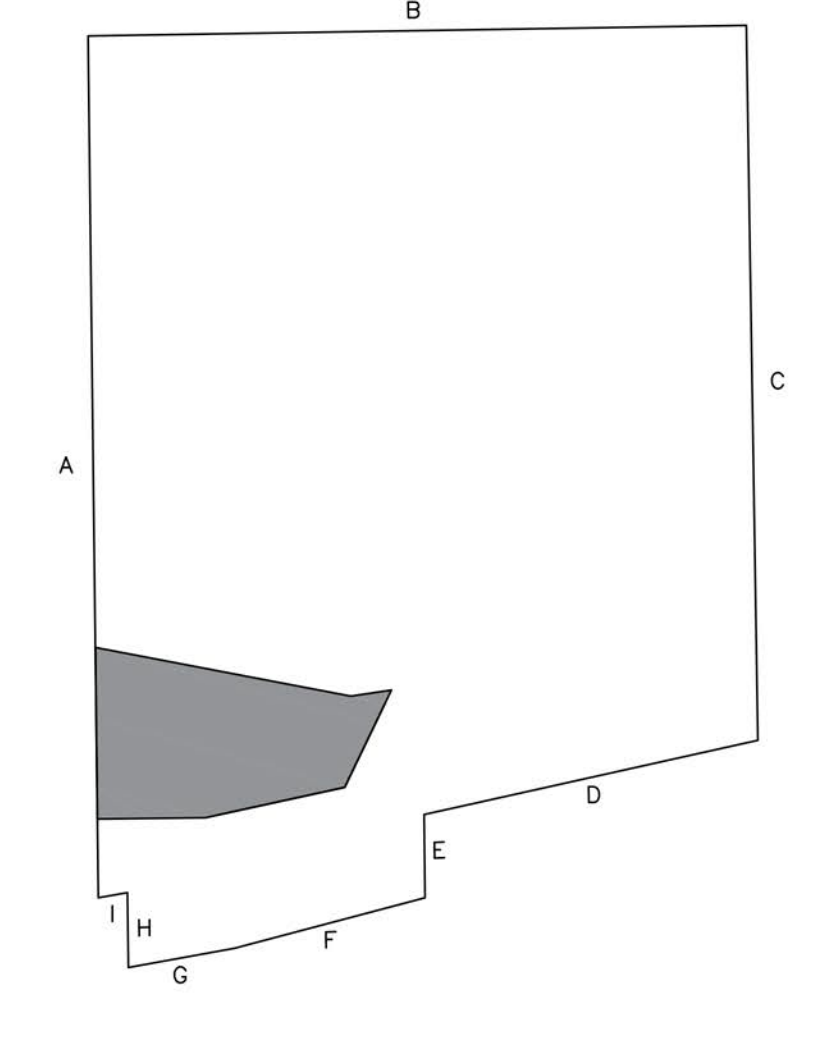

SITE KEY
NOT TO SCALE

DETENTION BASIN CALCULATIONS

$$X = \Delta CRA/12$$

$$\Delta C = 0.80 - 0.2 = 0.6$$

$$A = 6.0 \text{ ACRES}$$

$$R = 2.8 \text{ INCHES}$$

$$X = (0.6)(6.0)(2.8)/12 = 0.84 \text{ AC.-FT}$$

$$\text{REQUIRED } X = 36,590 \text{ CU.FT.}$$

PROVIDED BASIN = 40,754 SQ.FT.

$$\text{TOTAL} = 40,754 \text{ SQ.FT. @ APPROX. 1.5 FT. DEPTH}$$

$$= 61,131 \text{ CU.FT.} > 36,590 \text{ CU.FT.}$$

TREE CANOPY CALCULATIONS (N/A PER LDC 10.1.2)

TOTAL SITE AREA	= 235,851 SF
EXISTING TREE CANOPY AREA	= 43% (115,651 SF)
EXISTING TREE CANOPY TO BE PRESERVED	= 0% (0 SF)
TOTAL TREE CANOPY AREA REQUIRED	= 30% (70,755 SF)
TOTAL TREE CANOPY AREA TO BE PROVIDED	= 30% (70,755 SF)

SITE ADDRESS:
13905 AIKEN RD
LOUISVILLE, KY 40245
PARCEL ID: 002400010000
D.B. 8206, PG. 714

COUNCIL DISTRICT - 19
FIRE PROTECTION DISTRICT - ANCHORAGE MIDDLETOWN
MUNICIPALITY - LOUISVILLE

CASE #21-DDP-0116
WM #12382 / 21 1206

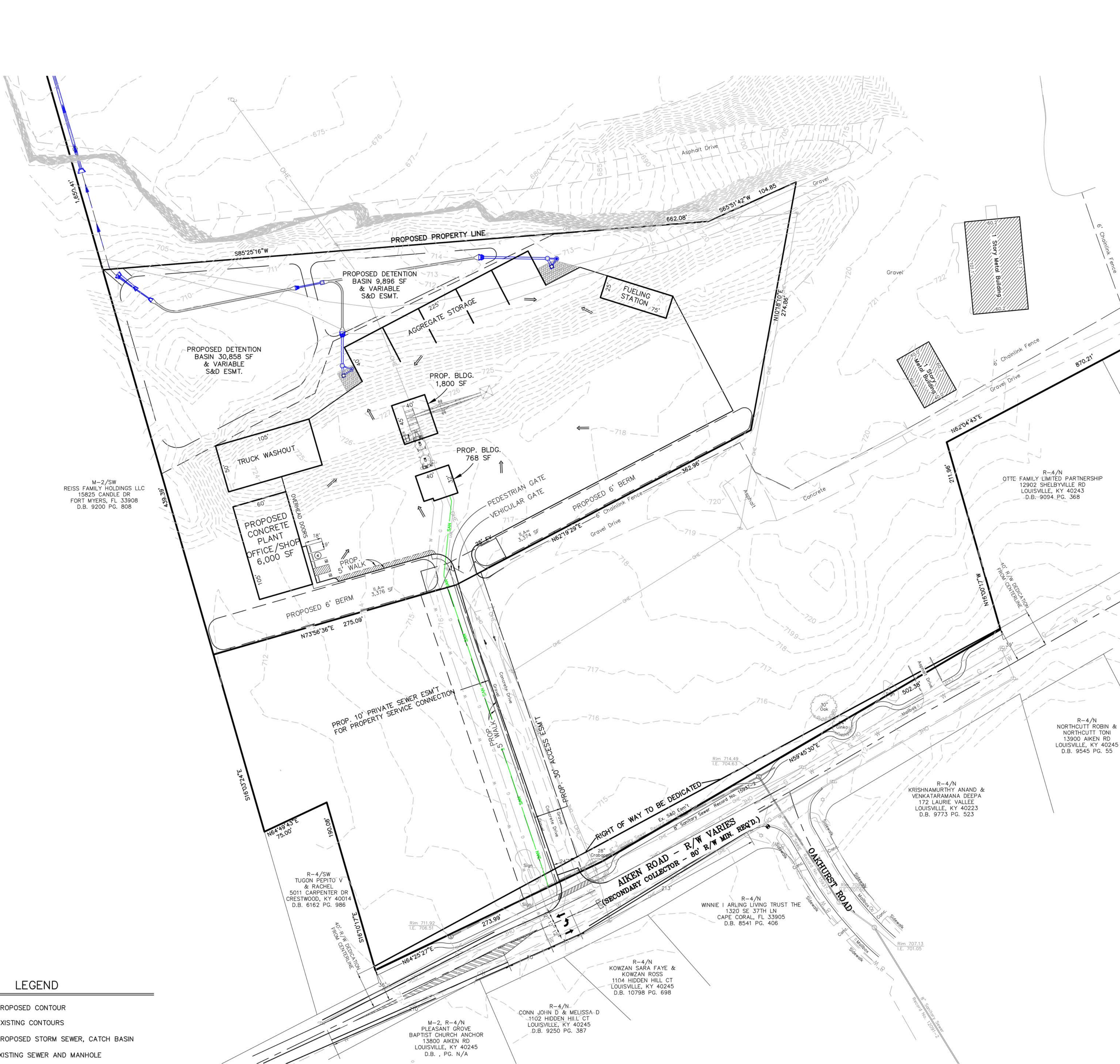

LEGEND

- PROPOSED CONTOUR
- EXISTING CONTOURS
- PROPOSED STORM SEWER, CATCH BASIN
- EXISTING SEWER AND MANHOLE
- PROPOSED SEWER AND MANHOLE
- PROPOSED DRAINAGE SWALE
- EXISTING GAS LINES
- PROPOSED GAS LINES
- EXISTING WATER LINES
- PROPOSED WATER LINES
- EXISTING UTILITY POLE
- EXISTING FIRE HYDRANT
- EXISTING LIGHTING POLE
- PROPOSED LEASE LINE

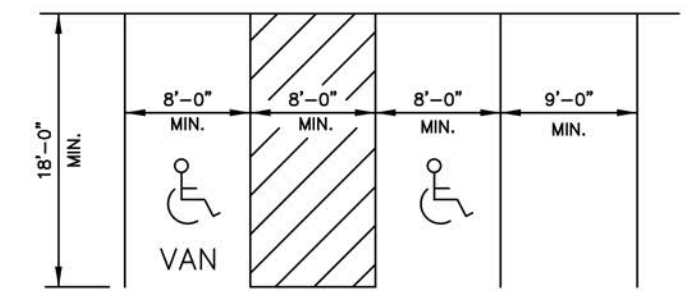

TYPICAL PARKING SPACE LAYOUT
NO SCALE

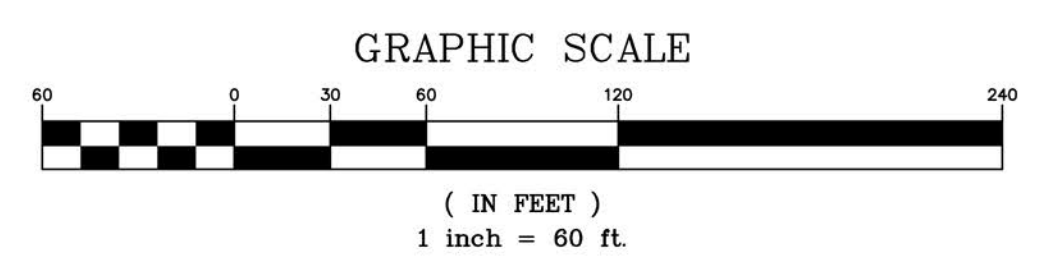

REVISIONS

NO.	DATE	DESCRIPTION	BY

PROJECT DATA

FILE NAME: 21218-DDP

DATE: 8/29/22

CHECKED BY: DT

SCALE: AS SHOWN

DRAWN BY: TF

ENGINEER'S SEAL

SURVEYOR'S SEAL

LD&D
LAND DESIGN & DEVELOPMENT, INC.
ENGINEERING - LAND SURVEYING - LANDSCAPE ARCHITECTURE
609 WARDEN AVENUE, SUITE 100, LOUISVILLE, KENTUCKY 40202
TEL: 502-261-1111 FAX: 502-261-1112
WEB SITE: WWW.LD&D.COM

SITE LAYOUT PLAN

SUNSHINE CONCRETE

OWNER
OTTE FAMILY LTD PARTNERSHIP
12902 SHELBYVILLE RD
LOUISVILLE, KY 40243

JOB NO. 21218

SHEET 1 OF 1

C:\Users\pjohnson\OneDrive\Documents\21218-DDP\21218-DDP-0116-01.dwg, 8/29/2022, 8:00:00 AM, DWG TO PDF, PLOT, 1:1