

Louisville Metro Council City Agency Request
Neighborhood Development Fund (NDF)
 ■ **Capital Infrastructure Fund (CIF)**
Municipal Aid Program (MAP)
Paving Fund (PAV)

Primary Sponsor: Councilwoman Cindi Fowler

Amount: \$2,475.00 **Date:** 10-14-22

Description of program/project including public purpose, additional funding sources, location of project/program and any external grantee(s):

Capital Infrastructure Funds will be directed to Public Works for installation of two Speed Humps and Signage on Blaze Way. Total cost of this project is \$4,950.00. The residents on Blaze Way are partnering with District 14 to cover the cost of the speed humps and signage.

Split 50/50 with \$2,475 each from D-14 and residents.

City Agency: Louisville Public Works and Assets *Louisville Public Works and Assets*
Contact Person: *Greg Dow GREG DOW*
Agency Phone: *(502) 574-3882 (502) 574-3882*

I have reviewed this request for an expenditure of city tax dollars, and have determined the funds will be used for a public purpose and have the attached documentation from the receiving department concerning the project/expenditure.

14	<i>Cindi Fowler</i>	\$2,475.00	10-14-22
District #	Council Member Signature	Amount	Date

Approved by: _____
 Appropriations Committee Chairman Date

Clerk's Office & OMB Use Only:

Request Amount: _____ Amended Amount: _____
 Reference #: CIF110222PW14 To OMB: _____
 Budget Revision #: _____
 Account #: _____
 To Project Manager: _____ Completion Date: _____
 Actual Cost: _____ Funds Returned: _____

NDF, CIF, MAP OR PAV INTERAGENCY CHECKLIST

Interagency Name: Louisville Public Works and Assets

Program/Project Name: Speed Humps and Signage on Blaze Way

	Yes/No/NA
Request Form: Is the Request Signed by all Council Member(s) Appropriating Funding?	Yes
Request Form: If matching funds are to be used, are they disclosed with account numbers in the request form description?	NA
Request Form: If matching funds are to be used, does the amount of the request exclude the matching fund amount?	NA
Request Form: If other funds are to be used for this project, are they disclosed with account numbers in the request form description?	NA
Funding Source: If CIF is being requested, does Metro Louisville own/will own the real estate, building or equipment? If not, the funding source is probably NDF.	Yes
Funding Source: If CIF is being requested, does the project have a useful life of more than one year? If not, the funding source is probably NDF.	Yes
Ordinance Required: Is the NDF request to a Metro Agency greater than \$5,000? If so, an ordinance is required.	NA
Ordinance Required: Is the request a transfer from NDF to cost center? If so, is the amount given for the fiscal year \$25,000 or less?	NA No
Supporting Documentation: Does the attachment include a valid estimate and description of cost?	Yes

Submitted by: *Andy Hueneiman*

Date: 10-14-22

Thieneman, Cindy

From: Dow, Gregory
Sent: Friday, October 14, 2022 1:40 PM
To: Thieneman, Cindy
Cc: Fowler, Cindi
Subject: RE: Speed Humps on Blaze Way

Cindy,

Public Works and Assets will ^{accept} except funding in the amount of \$2,475.00 for the Blaze Way speed hump project.

Grge

From: Thieneman, Cindy <Cindy.Thieneman@louisvilleky.gov>
Sent: Friday, October 14, 2022 12:07 PM
To: Dow, Gregory <Greg.Dow@louisvilleky.gov>
Cc: Fowler, Cindi <Cindi.Fowler@louisvilleky.gov>
Subject: RE: Speed Humps on Blaze Way

Hello Mr. Dow,

Will you please ^{accept} except the funds for speed humps to be placed on Blaze Way in the amount of \$2,475.00?

Thank you,
Cindy

From: Dow, Gregory <Greg.Dow@louisvilleky.gov>
Sent: Monday, October 10, 2022 4:15 PM
To: Thieneman, Cindy <Cindy.Thieneman@louisvilleky.gov>
Cc: Fowler, Cindi <Cindi.Fowler@louisvilleky.gov>
Subject: RE: Speed Humps on Blaze Way

Cindy,

Please see attached statement of cost for the Blaze Way speed hump project.

Greg

From: Thieneman, Cindy <Cindy.Thieneman@louisvilleky.gov>
Sent: Monday, October 10, 2022 9:56 AM
To: Dow, Gregory <Greg.Dow@louisvilleky.gov>
Subject: FW: Speed Humps on Blaze Way

Good Morning Mr. Dow,
Hope you had a wonderful weekend.



DEPARTMENT OF PUBLIC WORKS AND ASSETS

LOUISVILLE, KENTUCKY

GREG FISCHER

MAYOR

VANESSA D. BURNS

Director

TO: Councilwoman Cindi Fowler
District 14

FROM: Gregory A. Dow
Traffic Engineering

DATE: October 10, 2022

RE: Cost of Speed Humps for Blaze Way- between Bethany Lane and Floradora Drive

Two (2) Speed Humps x \$2,215.00 =	\$4,430.00
Two (2) Speed Hump signs x \$260.00 =	\$520.00
Total =	\$4,950.00

Please consider this letter as our official Statement of Cost for all speed hump related work. Each speed hump, including markings is \$2,215.00 and each sign is \$260.00. Based on our Engineering Studies, a total of two (2) speed humps and two (2) speed hump signs have been proposed for Blaze Way, between Bethany Lane and Floradora Drive. The total "not to exceed" cost is **\$4,950.00**.

As I understand it, your office will fund half the amount which totals **\$2,475.00** and your constituents have agreed to fund the remaining half, which totals **\$2,475.00**.

Upon funding approval, the speed humps will be installed as weather permits.

Please let me know if you have any questions. You may contact me at 574-3882.

Sincerely,

Gregory A. Dow
Traffic Engineering

The LOJIC Interactive Maps and LOJIC Virtual network will not be available on Sunday, August 14, 2022 from 8 am to 9:30 am for oracle database maintenance. Thank you for your patience. X

If one of the LOJIC Interactive Maps is not working properly, view these suggestions. X



LOJIC

[Maps](#)

[Data](#)

[Services](#)

[News](#)

[About](#)

[LOJIC User Portal](#)

[Search](#)

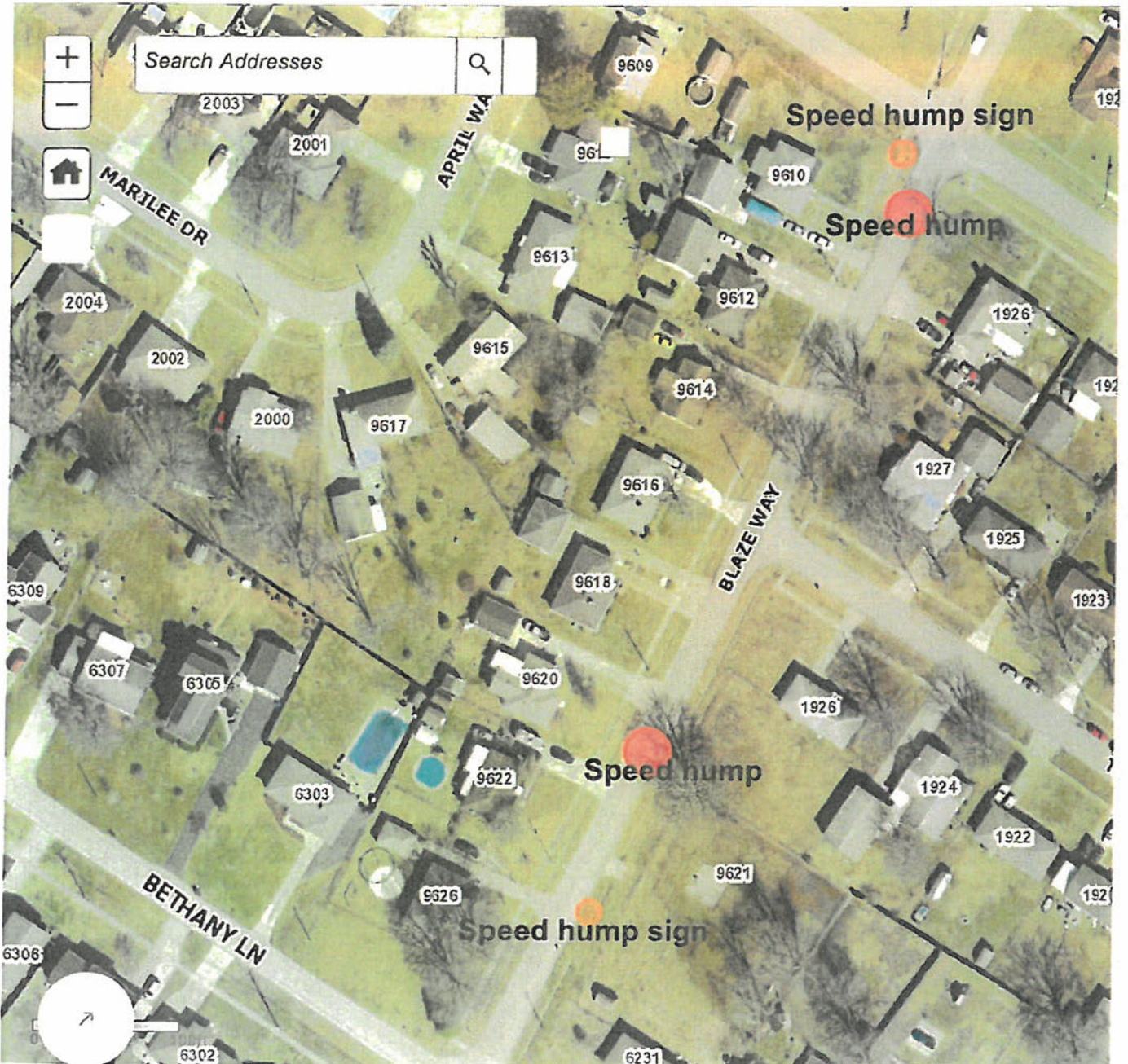



DEPARTMENT OF PUBLIC WORKS AND ASSETS

LOUISVILLE, KENTUCKY

GREG FISCHER

MAYOR

VANESSA D. BURNS

Director

TO: Gregory A. Dow
Traffic Engineering
601 W. Jefferson Street
Louisville, Ky 40202

FROM: Melissa Rueff
1925 Nocturne Drive
Louisville, Ky 40272

DATE: October 10, 2022

RE: Check in the amount of \$2,475.00 for half the cost of the Speed hump project for Blaze Way- between Bethany Lane and Floradora Drive

On October 10, 2022, I Gregory A. Dow received a check in the amount of \$2,475.00 from Melissa Rueff for the Blaze Way speed hump project.

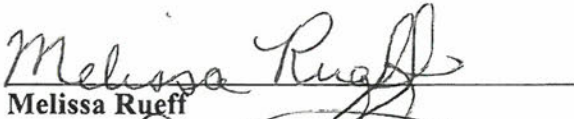
Melissa Rueff

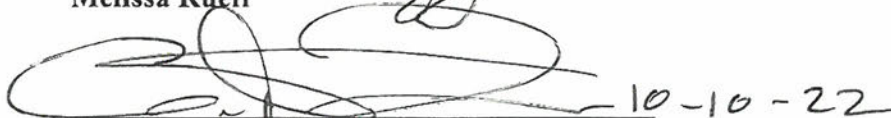
Gregory A. Dow

MELISSA A RUEFF
1925 Nocturne Dr
Louisville, KY 40272-4428

5138

DATE 10-10-2022 9-32/720

PAY TO THE
ORDER OF

Louisville Public Works Assets \$ 2,475.00
Two thousand four hundred seventy five and 00/100 DOLLARS

Security Features
Follow
Check on back

CHASE

JPMorgan Chase Bank, N.A.
www.Chase.com

MEMO

Neighborhood Speed bumps
Melissa Rueff

MP

