

DOCKET NO. 22-STRCLOSURE-0004

(Jay Lockett, DPDS Case Manager)

Closure of a portion of Fegenbush Lane Right-of-Way
located at the northeast quadrant of Fegenbush Lane
and S. Hurstbourne Parkway

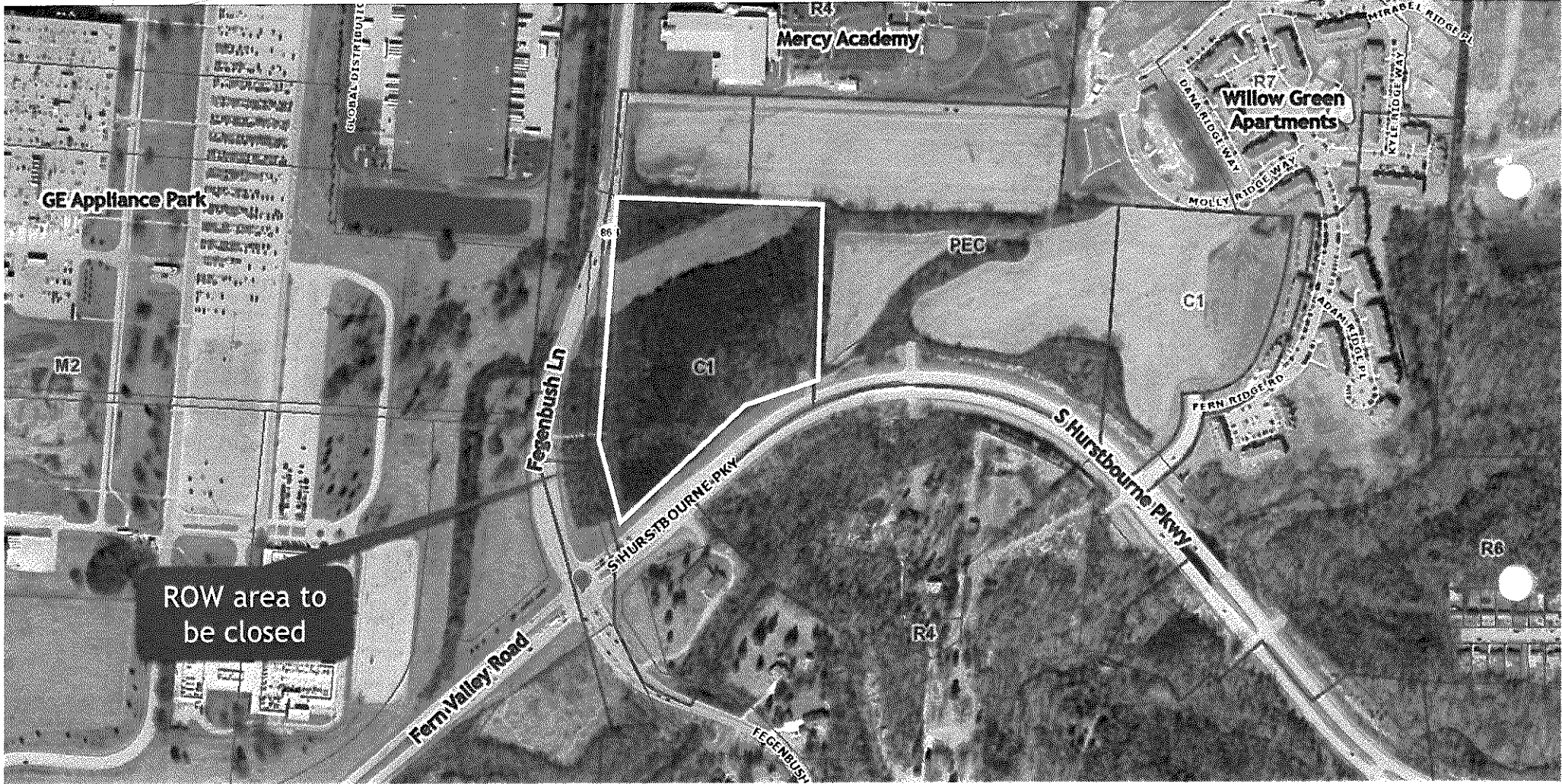

GE Appliance Park

Mercy Academy

Willow Green Apartments

ROW area to be closed

Fegenbush Ln

S HURSTBOURNE PKWY

S Hurstbourne Pkwy

Fern Valley Road

FEGENBUSH

M2

C1

PEG

C1

R4

R4

R7

R8

MIRABEL RIDGE DR

KYLE RIDGE WY

MOLLY RIDGE WY

FERN RIDGE RD

ADAM RIDGE DR

86

2003 - Fegenbush Lane Realignment

Prior Fegenbush Lane location

Construction of new intersection alignment



ROW area to
be closed





Right of Way Exhibit

ROW area to be closed

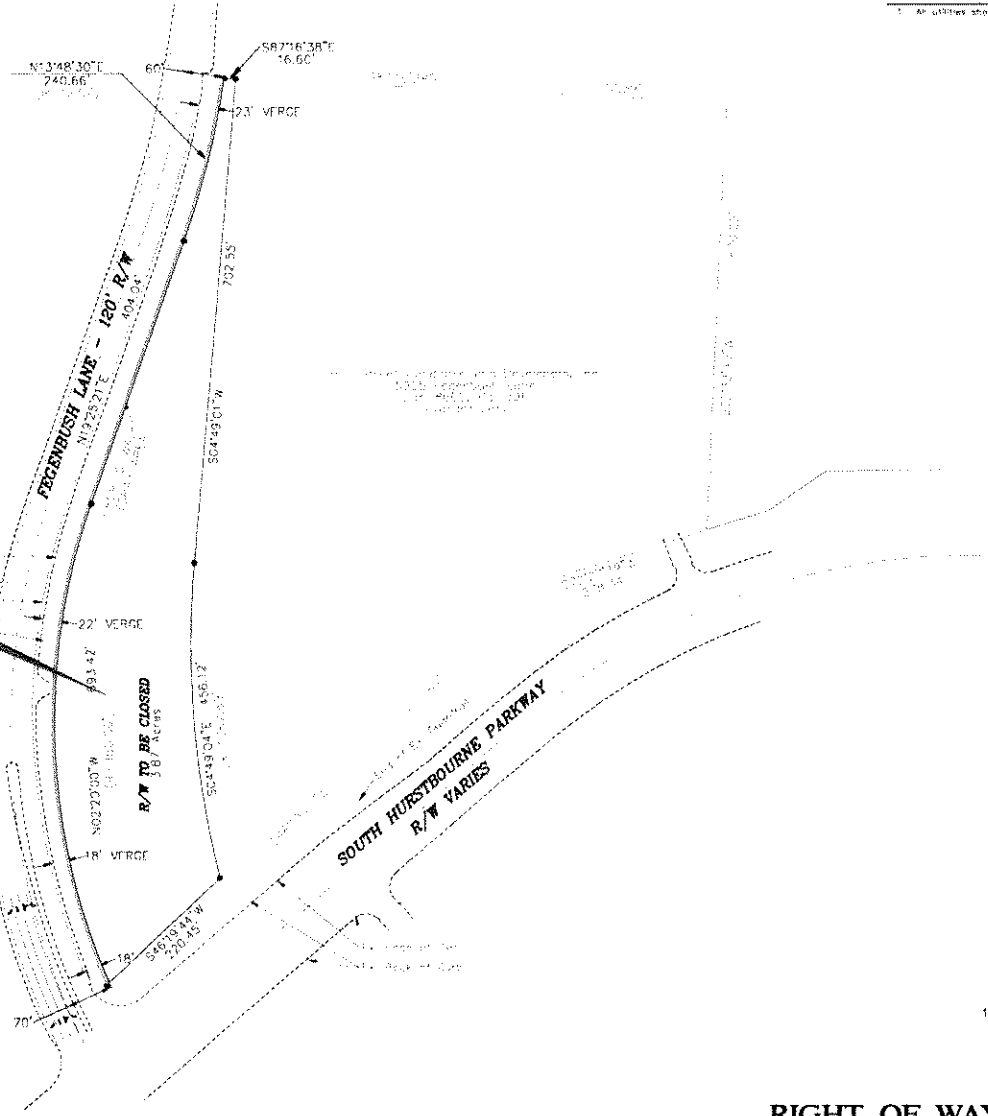

1. All utilities shown are per utility maps

General District Development Plan
approved 10/2/08, Docket #9565

ROW area to
be closed



that h
both

To Cr
Corri
space

The l
er
surro
a uni
Louis

Marketing Exhibit

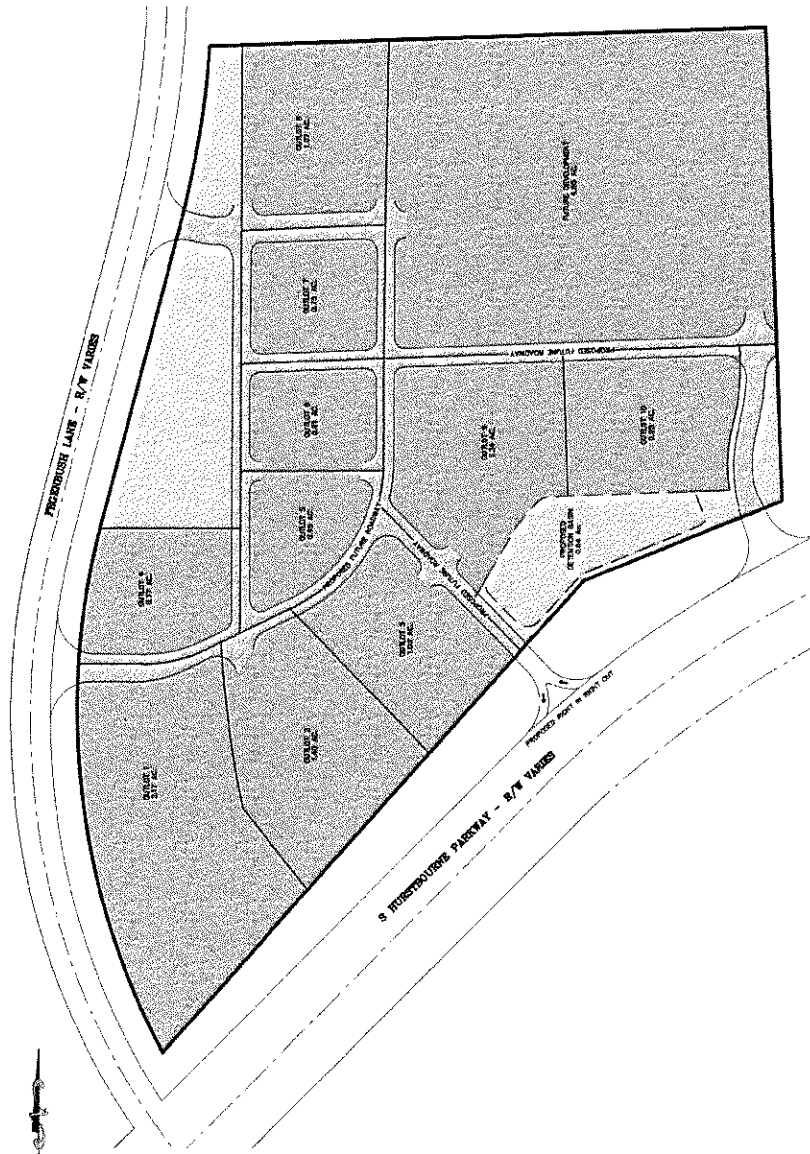

Road Closure Exhibit

