

Prologis Coordinates

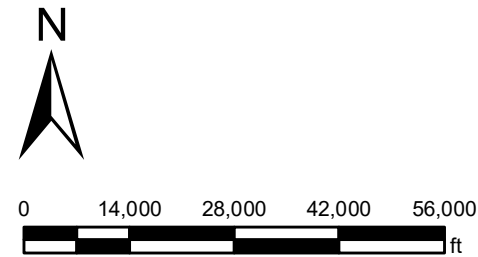

Wednesday, February 16, 2022 | 9:20:08 AM



LOJIC © 2022

This map is not a legal document and should only be used for general reference and identification.

CITY OF HILLVIEW – BOUNDARIES WITH PROLOGIS REFERENCE

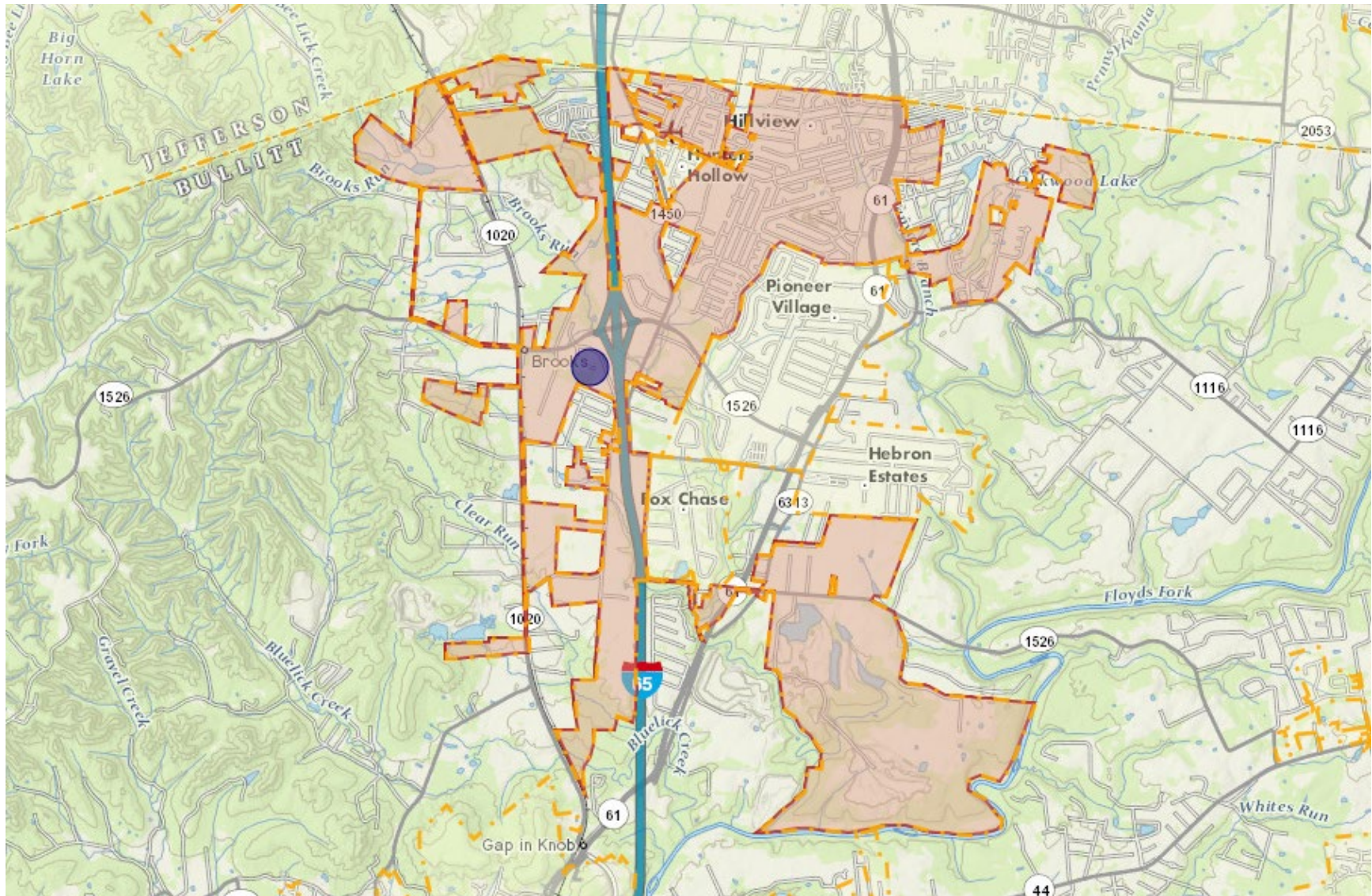



0 470 940 1,410 1,880
ft

Prologis - Facilities Overview

Wednesday, February 16, 2022 | 9:01:24 AM



LOJIC © 2022

This map is not a legal document and should only be used for general reference and identification.



Prologis Plant

Tuesday, February 15, 2022 | 9:27:28 AM

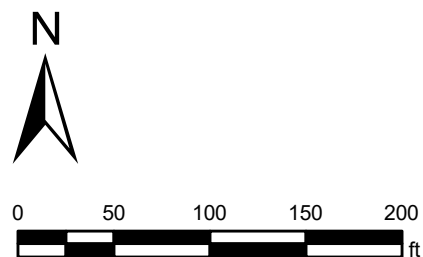

LOJIC © 2022

This map is not a legal document and should only be used for general reference and identification.



0 120 240 360 480
ft

Prologis - Sabert Pump Station

Wednesday, February 16, 2022 | 9:03:47 AM



LOJIC © 2022

This map is not a legal document and should only be used for general reference and identification.

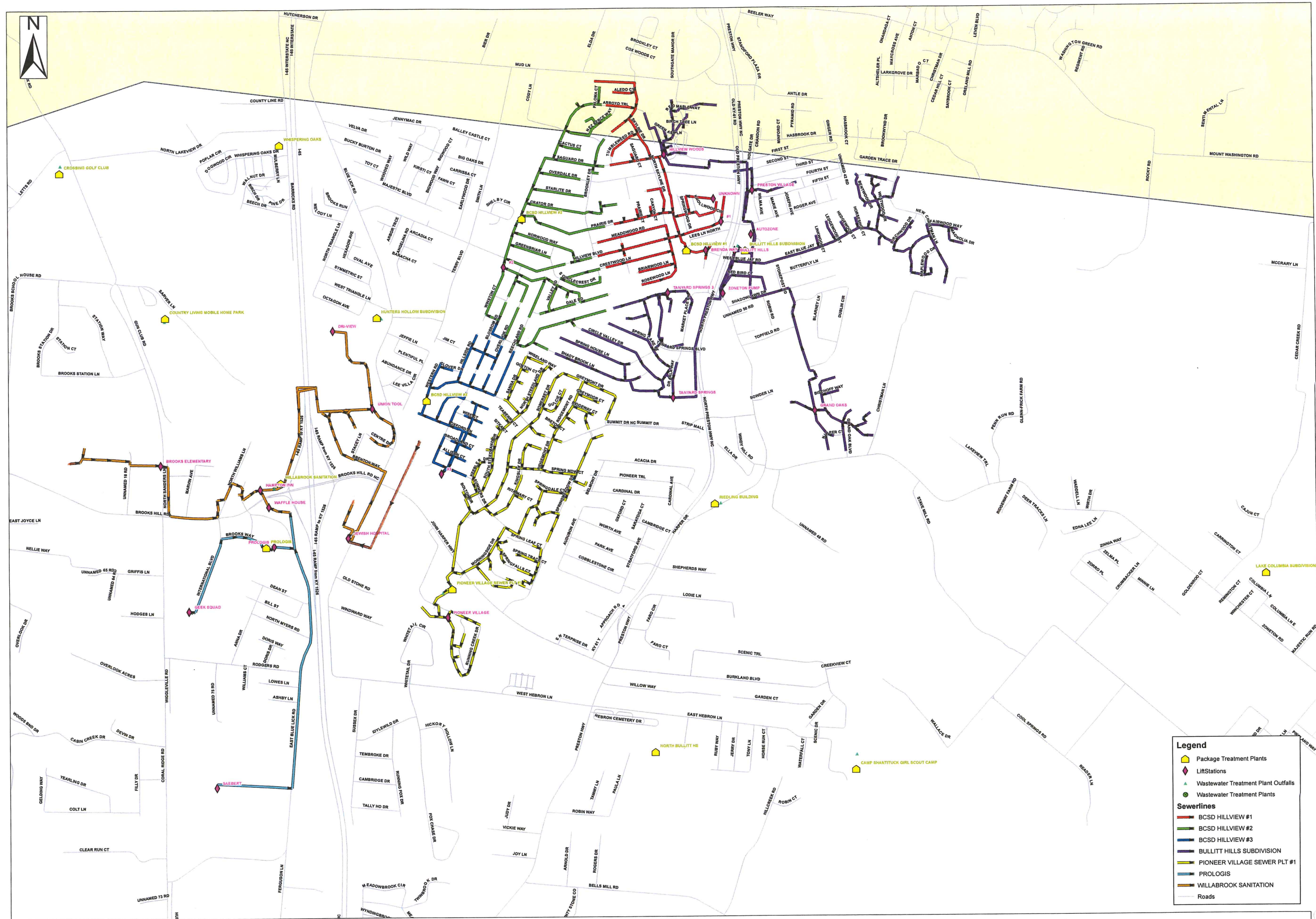

Legend

- Package Treatment Plants
- LIR Stations
- Wastewater Treatment Plant Outfalls
- Wastewater Treatment Plants

Sewerlines

- BCSD HILLVIEW #1
- BCSD HILLVIEW #2
- BCSD HILLVIEW #3
- BULLITT HILLS SUBDIVISION
- PIONEER VILLAGE SEWER PLT #1
- PROLOGIS
- WILLABROOK SANITATION
- Roads



Bullitt County Sanitation District

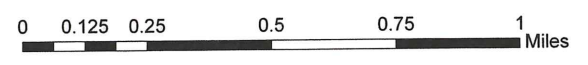

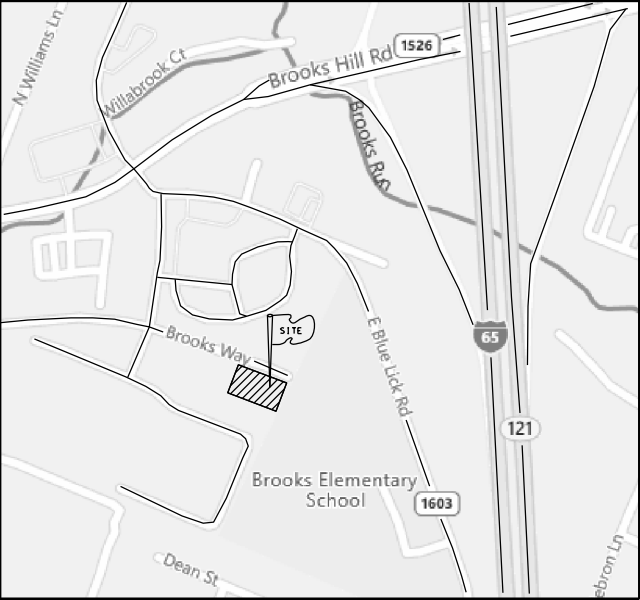

LOT 6 PROLOGIS PARK
(SEWER TREATMENT PLANT)
BROOKS, KY

MDH F1 ALPHA LLC
LOT 2 PROLOGIS PARK
PLAT CAB. 2 SLIDE 713
DEED BOOK 969 PAGE 255

ASPHALT PARKING

FLOOD NOTE:

THE PROPERTY SHOWN HEREON IS NOT LOCATED
IN A FLOOD ZONE AREA ACCORDING TO F.I.R.M. FOR
BULLITT COUNTY, KY, FEMA MAPS NUMBERED 21029C0062F
DATED AUGUST 3, 2009.

GENERAL NOTES:

- THE BEARINGS SHOWN HEREON ARE REFERENCED TO THE KENTUCKY STATE PLANE COORDINATE SYSTEM, NORTH ZONE (1601) , NAD83.
- ALL DISTANCES SHOWN HEREON ARE HORIZONTAL FIELD DISTANCES.
- THIS SURVEY IS SUBJECT TO ALL RIGHT-OF-WAYS, EASEMENTS, AND ROADWAYS IN EFFECT TO DATE, WHETHER SHOWN HEREON OR NOT. A CURRENT TITLE SEARCH MAY DISCLOSE ENCUMBRANCES OR OTHERS FACTS WHICH ARE NOT SHOWN HEREON.
- ADJOINING PROPERTY OWNERS, SHOWN HEREON, ARE ACCORDING TO COUNTY PROPERTY VALUATION ADMINISTRATION OFFICE RECORDS.
- THIS SURVEY REPRESENTS A BOUNDARY SURVEY AND COMPLIES WITH 201 KAR 18:150.

SURVEYORS CERTIFICATION

I hereby certify that this survey shown hereon was performed under my direction and that this survey meets or exceeds the minimum standards of accuracy of the Commonwealth of Kentucky. I further certify that this survey:

- was performed by real time kinematics (RTK) utilizing Spectra Precision P60 network receivers and the KY VRS Network and random traverse with a Nikon DTM-322 exceeding the relative positional accuracy of 0.10' + 200PPM.
- was monumented, as shown hereon, with iron pins consisting of a 5/8" X 18" rebar with an identifying cap "B.L. LAMBERT PLS 3226"
- was not adjusted for closure.
- The information shown on this drawing is true and correct to be best of my knowledge and belief.

DATE

BOBBY L. LAMBERT, PLS 3226

CERTIFICATE OF ACKNOWLEDGEMENT

STATE OF KENTUCKY, COUNTY OF BULLITT

I, _____, NOTARY PUBLIC IN AND FOR THE COUNTY AFORESAID DO
HEREBY CERTIFY THAT THIS MINOR PLAT WAS THIS DAY PRESENTED TO ME BY JIM EADENS, MAYOR
OF THE CITY OF HILLVIEW, KNOWN TO ME, WHO EXECUTED THIS CERTIFICATE IN MY PRESENCE AND
ACKNOWLEDGE IT TO BE HIS/HER FREE ACT AND DEED.

WITNESS BY MY HAND AND SEAL THIS _____ DAY OF _____, 2021.

MY COMMISSION EXPIRES ON THE _____ DAY OF _____, .

NOTARY PUBLIC

OWNERS CERTIFICATE

I DO HEREBY CERTIFY THAT I/WE ARE THE OWNERS OF RECORD
OF THE PROPERTY SHOWN HEREON, AS RECORDED IN DEED
BOOK 576 PAGE 546 AS RECORDED IN THE BULLITT COUNTY
CLERKS OFFICE AND DO HEREBY ADOPT THIS SURVEY.

BY: _____ DATE: _____

BY: _____ DATE: _____

CERTIFICATE OF APPROVAL FOR RECORDING

I HEREBY CERTIFY THAT THE SUBDIVISION PLAT SHOWN HEREON
HAS BEEN FOUND TO COMPLY WITH THE SUBDIVISION REGULATIONS
FOR BULLITT COUNTY, KENTUCKY AND IS HEREBY APPROVED FOR
RECORDING IN THE OFFICE OF THE COUNTY CLERK.

DATE _____

ADMINISTRATIVE OFFICER, BULLITT COUNTY PLANNING COMMISSION

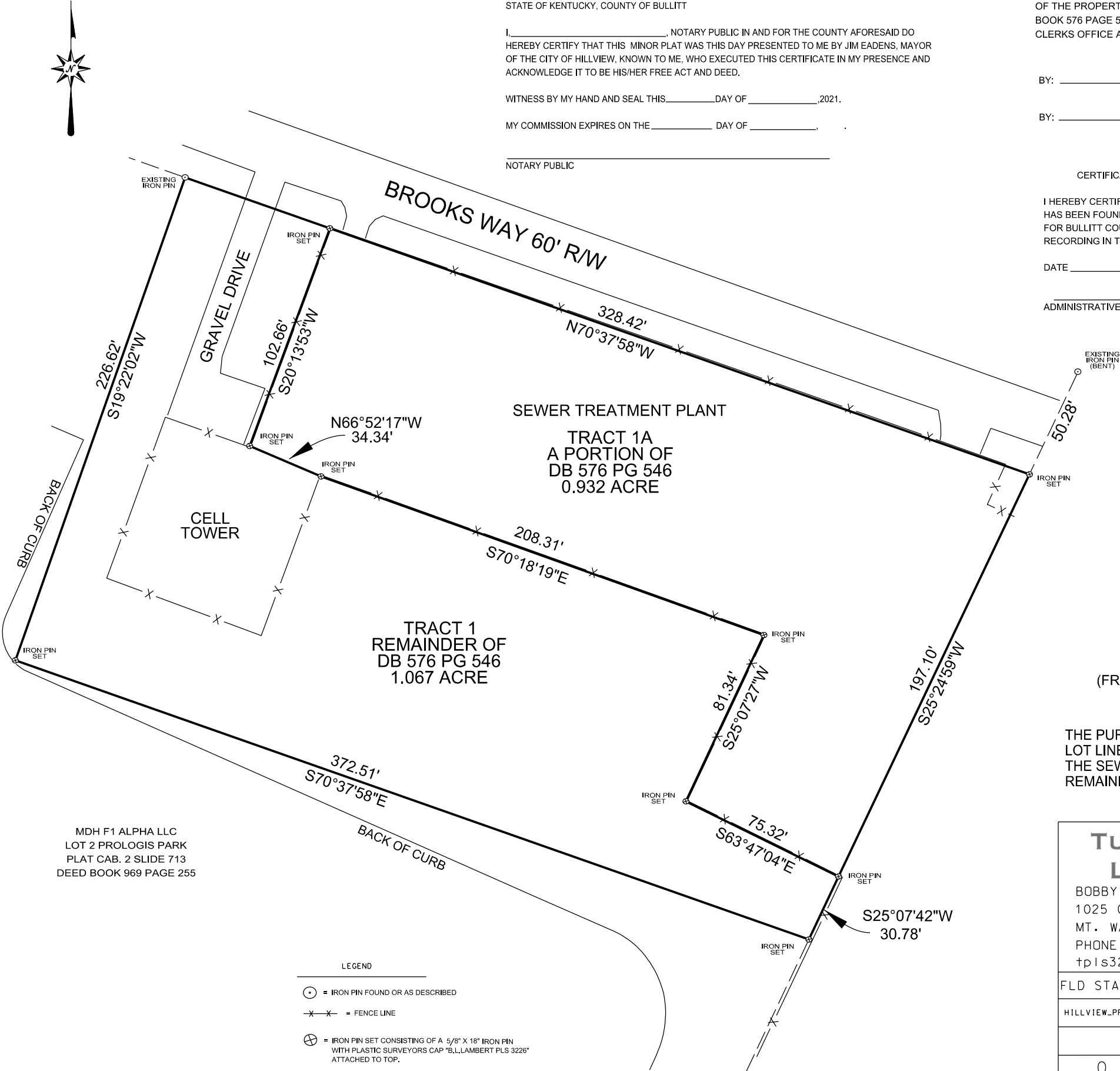

MINOR PLAT FOR:
CITY OF HILLVIEW

SOURCE OF TITLE:
CITY OF HILLVIEW
(FRANCHISED SEWER TREATMENT PLT)
DEED BOOK 576 PAGE 546

THE PURPOSE OF THIS MINOR PLAT IS TO SHIFT
LOT LINES CREATING TRACT 1A, SEPARATING
THE SEWER TREATMENT PLANT FROM THE
REMAINDER OF DB 576 PAGE 546.

SURVEY BY:

TURNING POINT
LAND SURVEYS

BOBBY L. LAMBERT, PLS 3226
1025 GREENBRIAR ROAD
MT. WASHINGTON, KY 40047
PHONE: 502-594-2408
tpls3226@gmail.com

FLD START:10/21/2021 FLD END:10/22/2021

HILLVIEW_PROLOGIS LOT 6.DGN PLAT DATE:10/23/202

Scale: 1"= 50'

0 50 100

GRAPHIC SCALE IN FEET

LEGEND

- ⊙ = IRON PIN FOUND OR AS DESCRIBED
- X— = FENCE LINE
- ⊗ = IRON PIN SET CONSISTING OF A 5/8" X 18" IRON PIN WITH PLASTIC SURVEYORS CAP "B.L. LAMBERT PLS 3226" ATTACHED TO TOP.