

# Planning Commission

## Staff Report

October 30, 2014



<b>Case No:</b>	14zone1033
<b>Request:</b>	<b>Change in zoning from R-4 to OR-1</b>
<b>Project Name:</b>	<b>MTC Office</b>
<b>Location:</b>	<b>4906 Outer Loop</b>
<b>Owner:</b>	<b>Jerry Luhr and Norma Jenkins</b>
<b>Applicant:</b>	<b>MTC Holdings LLC</b>
<b>Representative:</b>	<b>Cardinal Planning and Design Inc.</b>
<b>Jurisdiction:</b>	<b>Louisville Metro</b>
<b>Council District:</b>	<b>24-Madonna Flood</b>
<b>Case Manager:</b>	<b>Julia Williams, AICP, Planner II</b>

### REQUEST

- Change in zoning from R-4 to OR-1
- Waivers:
  1. Waiver from Chapter 10.2.4 to reduce the LBA along the south property line from 25' to 20'.
  2. Waiver from Chapter 10.2.4 to eliminate the required buffer and planting/screening requirements along the west property line.
  3. Waiver from Chapter 10.4 to permit encroachments into the parkway buffer along Outer Loop.
- District Development plan

### CASE SUMMARY/BACKGROUND/SITE CONTEXT

Existing Zoning District: R-4  
Proposed Zoning District: OR-1  
Existing Form District: Neighborhood  
Existing Use: Residence  
Proposed Use: Office  
Minimum Parking Spaces Required: 6  
Maximum Parking Spaces Allowed: 10  
Parking Spaces Proposed: 10

The proposal is to renovate and expand an existing residential structure for an office use. The existing R-4 lot is the last remaining R-4 that faces and utilizes Outer Loop for vehicular access within the block face. There are no distinguishing natural features evident on the site.

**LAND USE/ZONING DISTRICT/FORM DISTRICT TABLE**

	Land Use	Zoning	Form District
<b><i>Subject Property</i></b>			
<b>Existing</b>	Single Family Residential	R-4	N
<b>Proposed</b>	Office	OR-1	N
<b><i>Surrounding Properties</i></b>			
<b>North</b>	Commercial-Jefferson Mall	C-2	RC
<b>South</b>	Single Family Residential	R-4	N
<b>East</b>	Office	OR-1	N
<b>West</b>	Gas Station	C-1	RC

**PREVIOUS CASES ON SITE**

None found.

**INTERESTED PARTY COMMENTS**

None received.

**APPLICABLE PLANS AND POLICIES**

Cornerstone 2020  
Land Development Code

**STANDARD OF REVIEW FOR REZONING**

Criteria for granting the proposed form district change/rezoning: *KRS Chapter 100.213*

- The proposed form district/rezoning change complies with the applicable guidelines and policies Cornerstone 2020; **OR**
- The existing form district/zoning classification is inappropriate and the proposed classification is appropriate; **OR**
- There have been major changes of an economic, physical, or social nature within the area involved which were not anticipated in Cornerstone 2020 which have substantially altered the basic character of the area.

**STAFF ANALYSIS FOR REZONING**

Following is staff's analysis of the proposed rezoning against the Guidelines and Policies of Cornerstone 2020.

The site is located in the Neighborhood Form District

The Neighborhood Form is characterized by predominantly residential uses that vary from low to high density and that blend compatibly into the existing landscape and neighborhood areas. High-density uses will be limited in scope to minor or major arterials and to areas that have limited impact on the low to moderate density residential areas.

The Neighborhood Form will contain diverse housing types in order to provide housing choice for differing ages and incomes. New neighborhoods are encouraged to incorporate these different housing types within a neighborhood as long as the different types are designed to be compatible with nearby land uses. These types may include, but not be limited to large lot single family developments with cul-de-sacs, neo-

traditional neighborhoods with short blocks or walkways in the middle of long blocks to connect with other streets, villages and zero lot line neighborhoods with open space, and high density multi-family condominium-style or rental housing.

The Neighborhood Form may contain open space and, at appropriate locations, civic uses and neighborhood centers with a mixture of uses such as offices, retail shops, restaurants and services. These neighborhood centers should be at a scale that is appropriate for nearby neighborhoods. The Neighborhood Form should provide for accessibility and connectivity between adjacent uses and neighborhoods by automobile, pedestrian, bicycles and transit.

Neighborhood streets may be either curvilinear, rectilinear or in a grid pattern and should be designed to invite human interaction. Streets are connected and easily accessible to each other, using design elements such as short blocks or bike/walkways in the middle of long blocks to connect with other streets. Examples of design elements that encourage this interaction include narrow street widths, street trees, sidewalks, shaded seating/gathering areas and bus stops. Placement of utilities should permit the planting of shade trees along both sides of the streets.

Staff finds that the proposal is within a mixed use corridor that has been created along Outer Loop. The proposal is not for high intensity zoning but is located along a major arterial and will have little impact on adjacent residential uses. The proposal will be a part of an existing center that has been established along the Outer Loop corridor. The proposal is for both new construction and the reuse of an existing building for an office. The proposal is compact and located adjacent to other similar and more intense uses making the proposal a cost effective investment. The proposal is part of a non-residential corridor that has been established along Outer Loop. The zoning is similar to other zoning in the area, which encourages a sense of place. The proposal is for the expansion of the residential building for an office use. The proposal while not mixed use is located in a mixed-use area. The proposal has its own entrance off of Outer Loop. Parking is located behind the structure, which is consistent with the other office uses in the area. Utilities could be shared with the proposal. The proposal supports access by all types of transportation due to its sidewalk, driveway, and parking facilities. The proposal is not a non-residential expansion into a residential area. The proposal is not high intensity but is located along a transit corridor and along an activity corridor. Waivers are being requested for the buffer areas. The planting and screening requirements will still be met along the rear property line where residential would be impacted the most. The elimination of the LBA along the west property line, where the site is adjacent to C-1 zoned property is validated due to the compatibility of the two non-residential zoning districts. The proposals site design is in compliance with the form district as the building is existing and the parking is in the rear. The buffering and screening requirements will be met along the south property line where residential abuts the property.

All other agency comments should be addressed to demonstrate compliance with the remaining Guidelines and Policies of Cornerstone 2020.

A checklist is attached to the end of this staff report with a more detailed analysis. The Louisville Metro Planning Commission is charged with making a recommendation to the Louisville Metro Council regarding the appropriateness of this zoning map amendment. The Louisville Metro Council has zoning authority over the property in question.

#### **STANDARD OF REVIEW AND STAFF ANALYSIS FOR DDP**

- a. The conservation of natural resources on the property proposed for development, including: trees and other living vegetation, steep slopes, water courses, flood plains, soils, air quality, scenic views, and historic sites;

STAFF: Natural features are not evident on the site.

- b. The provisions for safe and efficient vehicular and pedestrian transportation both within the development and the community;

STAFF: There is one vehicle entrance off of Outer Loop and a sidewalk to address pedestrians and transit users.

- c. The provision of sufficient open space (scenic and recreational) to meet the needs of the proposed development;

STAFF: The open space for the site is mainly along the front of the site, which is similar to the other office uses and zoning in the area.

- d. The provision of adequate drainage facilities on the subject site in order to prevent drainage problems from occurring on the subject site or within the community;

STAFF: MSD has preliminarily approved the proposal.

- e. The compatibility of the overall site design (location of buildings, parking lots, screening, landscaping) and land use or uses with the existing and projected future development of the area;

STAFF: The site design with parking located behind the structure is consistent with other office uses along the Outer Loop corridor.

- f. Conformance of the development plan with the Comprehensive Plan and Land Development Code.

STAFF: The proposal meets the guidelines of the Comprehensive Plan and LDC.

#### **STANDARD OF REVIEW AND STAFF ANALYSIS FOR WAIVER #1**

- (a) The waiver will not adversely affect adjacent property owners; and

STAFF: The waiver will not affect adjacent property owners because the planting and screening requirements will still be met.

- (b) The waiver will not violate specific guidelines of Cornerstone 2020; and

STAFF: The waiver will not violate the Comprehensive Plan because the planting and buffering requirements will still be met.

- (c) The extent of the waiver of the regulation is the minimum necessary to afford relief to the applicant; and

STAFF: 5 Feet of the parking is encroaching into the buffer, the applicant would not be able to fully meet the parking requirements without the waiver.

- (d) Either:

(i) The applicant has incorporated other design measures that exceed the minimums of the district and compensate for non-compliance with the requirements to be waived (net beneficial effect); OR

(ii) The strict application of the provisions of the regulation would deprive the applicant of the reasonable use of the land or would create an unnecessary hardship on the applicant.

STAFF: The strict application would deprive the applicant of use of the land because the applicant would not be able to meet the parking requirements with the waiver. The planting and screening requirements still being able to be met overcomes the 5' loss of buffer.

## STANDARD OF REVIEW AND STAFF ANALYSIS FOR WAIVER #2

- (a) The waiver will not adversely affect adjacent property owners; and

STAFF: The waiver will not affect adjacent properties because the property line affected is shared with another non-residential use. The C-1 use should have provided the buffer already but that did not occur for reasons unknown.

- (b) The waiver will not violate specific guidelines of Cornerstone 2020; and

STAFF: While buffers are required between office and commercial zones because office zones are also residential zones, non-residential uses located next to each other are no incompatible. Usually the higher intense use provides the buffer.

- (c) The extent of the waiver of the regulation is the minimum necessary to afford relief to the applicant; and

STAFF: The waiver is necessary so that the applicant can meet the parking but also because the site is located adjacent to another non-residential site.

- (d) Either:

(i) The applicant has incorporated other design measures that exceed the minimums of the district and compensate for non-compliance with the requirements to be waived (net beneficial effect); OR  
(ii) The strict application of the provisions of the regulation would deprive the applicant of the reasonable use of the land or would create an unnecessary hardship on the applicant.

STAFF: The strict application is an unnecessary hardship as the more intense use would typically provide the buffer and in this case a buffer between non-residential uses does not affect the sites compatibility with each other.

## STANDARD OF REVIEW AND STAFF ANALYSIS FOR WAIVER #3

- (a) The waiver will not adversely affect adjacent property owners; and

STAFF: Adjacent property owners will not be affected because the encroachment into the parkway buffer is an existing condition.

- (b) The waiver will not violate specific guidelines of Cornerstone 2020; and

STAFF: The Comprehensive Plan will not be violated because the condition of the encroachment is existing and the planting requirements can still be met within the buffer.

- (c) The extent of the waiver of the regulation is the minimum necessary to afford relief to the applicant; and

STAFF: Removal of the existing structure to meet the requirement would be an unnecessary cost to the applicant.

- (d) Either:

(i) The applicant has incorporated other design measures that exceed the minimums of the district and compensate for non-compliance with the requirements to be waived (net beneficial effect); OR  
(ii) The strict application of the provisions of the regulation would deprive the applicant of the reasonable use of the land or would create an unnecessary hardship on the applicant.

STAFF: Removal of the existing structure to meet the requirement would be an unnecessary cost to the applicant.

## TECHNICAL REVIEW

- All review comments have been addressed.

## STAFF CONCLUSIONS

The proposal meets the guidelines of the Comprehensive Plan and LDC. The proposal is located along a major arterial and will have little impact on adjacent residential uses. The proposal will be a part of an existing center that has been established along the Outer Loop corridor. The proposal is for both new construction and the reuse of an existing building for an office. The zoning is similar to other zoning in the area, which encourages a sense of place.

Based upon the information in the staff report, the testimony and evidence provided at the public hearing, the Planning Commission must determine if the proposal is in conformance with the Comprehensive Plan; OR the existing form district/zoning classification is inappropriate and the proposed classification is appropriate; OR if there have been major changes of an economic, physical, or social nature within the area involved which were not anticipated in Cornerstone 2020 which have substantially altered the basic character of the area.

## NOTIFICATION

Date	Purpose of Notice	Recipients
9/11/14	Hearing before LD&T on 9/25/14	1 <sup>st</sup> and 2 <sup>nd</sup> tier adjoining property owners Subscribers of Council District 24 Notification of Development Proposals
10/17/14	Hearing before PC on 10/30/14	1 <sup>st</sup> and 2 <sup>nd</sup> tier adjoining property owners Subscribers of Council District 24 Notification of Development Proposals
10/15/14	Hearing before PC	Sign Posting on property
	Hearing before PC	Legal Advertisement in the Courier-Journal

## ATTACHMENTS

1. Zoning Map
2. Aerial Photograph
3. Cornerstone 2020 Staff Checklist
4. Proposed Binding Elements

1. Zoning Map

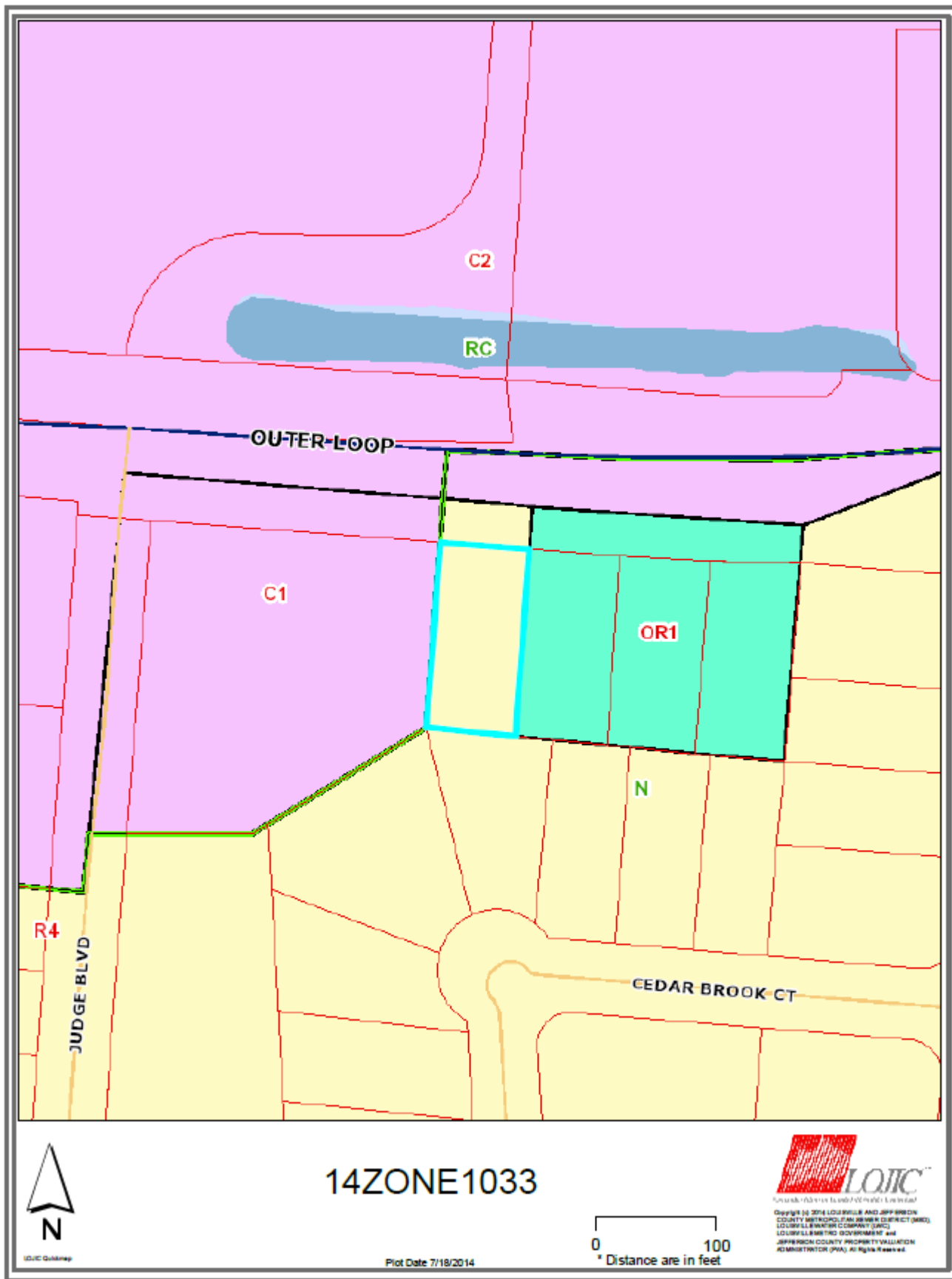

2. Aerial Photograph

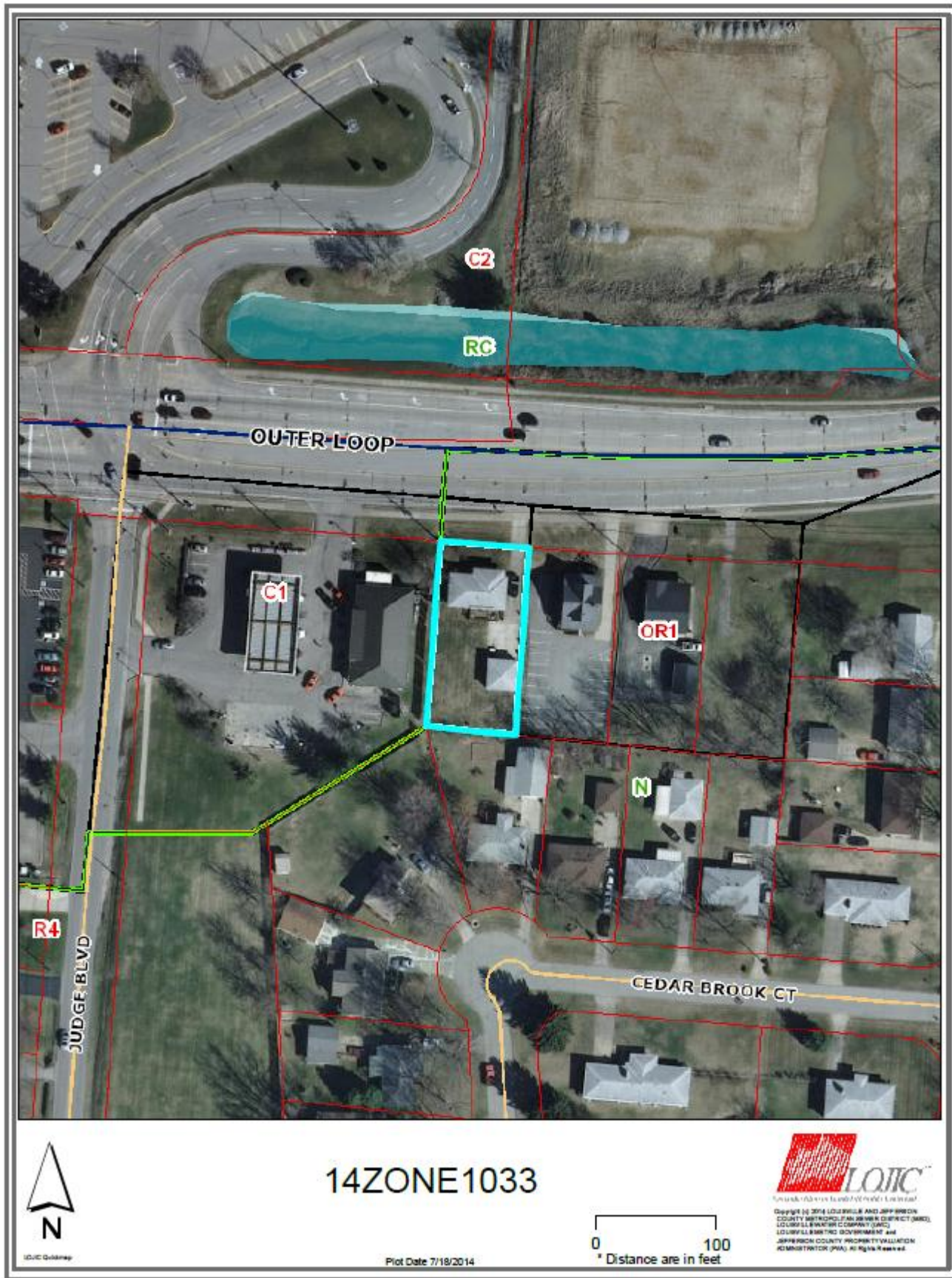



### 3. Cornerstone 2020 Staff Checklist

- + Exceeds Guideline
- √ Meets Guideline
- Does Not Meet Guideline
- +/- More Information Needed
- NA Not Applicable

#	Cornerstone 2020 Guidelines & Policies	Cornerstone 2020 Plan Element	Plan Element or Portion of Plan Element	Staff Finding	Staff Comments
1	Form Districts Goals C1-C4, Objectives C1.1-1.2, C2.1-2.7, C3.1-3.7, C4.1.-4.7	Community Form/Land Use Guideline 1: Community Form	B.3: The proposal is a neighborhood center with a mixture of uses such as offices, retail shops, restaurants and services at a scale that is appropriate for nearby neighborhoods.	√	The proposal is within a mixed use corridor that has been created along Outer Loop.
2	Form Districts Goals C1-C4, Objectives C1.1-1.2, C2.1-2.7, C3.1-3.7, C4.1.-4.7	Community Form/Land Use Guideline 1: Community Form	B.3: If the proposal is high intensity, it is located on a major or minor arterial or an area with limited impact on low to moderate intensity residential uses.	√	The proposal is not for high intensity zoning but is located along a major arterial and will have little impact on adjacent residential uses.
3	Form Districts Goals C1-C4, Objectives C1.1-1.2, C2.1-2.7, C3.1-3.7, C4.1.-4.7	Community Form/Land Use Guideline 2: Centers	A.1/7: The proposal, which will create a new center, is located in the Neighborhood Form District, and includes new construction or the reuse of existing buildings to provide commercial, office and/or residential use.	√	The proposal will be a part of an existing center that has been established along the Outer Loop corridor. The proposal is for both new construction and the reuse of an existing building for an office.
4	Form Districts Goals C1-C4, Objectives C1.1-1.2, C2.1-2.7, C3.1-3.7, C4.1.-4.7	Community Form/Land Use Guideline 2: Centers	A.3: The proposed retail commercial development is located in an area that has a sufficient population to support it.	NA	The proposal is not for commercial.
5	Form Districts Goals C1-C4, Objectives C1.1-1.2, C2.1-2.7, C3.1-3.7, C4.1.-4.7	Community Form/Land Use Guideline 2: Centers	A.4: The proposed development is compact and results in an efficient land use pattern and cost-effective infrastructure investment.	√	The proposal is compact and located adjacent to other similar and more intense uses making the proposal a cost effective investment.
6	Form Districts Goals C1-C4, Objectives C1.1-1.2, C2.1-2.7, C3.1-3.7, C4.1.-4.7	Community Form/Land Use Guideline 2: Centers	A.5: The proposed center includes a mix of compatible land uses that will reduce trips, support the use of alternative forms of transportation and encourage vitality and sense of place.	√	The proposal is part of a non-residential corridor that has been established along Outer Loop. The zoning is similar to other zoning in the area, which encourages a sense of place.
7	Form Districts Goals C1-C4, Objectives C1.1-1.2, C2.1-2.7, C3.1-3.7, C4.1.-4.7	Community Form/Land Use Guideline 2: Centers	A.6: The proposal incorporates residential and office uses above retail and/or includes other mixed-use, multi-story retail buildings.	√	The proposal is for the expansion of the residential building for an office use. The proposal while not mixed use is located in a mixed use area.
8	Form Districts Goals C1-C4, Objectives C1.1-1.2, C2.1-2.7, C3.1-3.7, C4.1.-4.7	Community Form/Land Use Guideline 2: Centers	A.12: If the proposal is a large development in a center, it is designed to be compact and multi-purpose, and is oriented around a central feature such as a public square or plaza or landscape element.	NA	The proposal is not a large development.
9	Form Districts Goals C1-C4, Objectives C1.1-1.2, C2.1-2.7, C3.1-3.7, C4.1.-4.7	Community Form/Land Use Guideline 2: Centers	A.13/15: The proposal shares entrance and parking facilities with adjacent uses to reduce curb cuts and surface parking, and locates parking to balance safety, traffic, transit, pedestrian, environmental and aesthetic concerns.	√	The proposal has its own entrance off of Outer Loop. Parking is located behind the structure, which is consistent with the other office uses in the area.

#	Cornerstone 2020 Guidelines & Policies	Cornerstone 2020 Plan Element	Plan Element or Portion of Plan Element	Staff Finding	Staff Comments
10	Form Districts Goals C1-C4, Objectives C1.1-1.2, C2.1-2.7, C3.1-3.7, C4.1.-4.7	Community Form/Land Use Guideline 2: Centers	A.14: The proposal is designed to share utility hookups and service entrances with adjacent developments, and utility lines are placed underground in common easements.	√	Utilities could be shared with the proposal.
11	Form Districts Goals C1-C4, Objectives C1.1-1.2, C2.1-2.7, C3.1-3.7, C4.1.-4.7	Community Form/Land Use Guideline 2: Centers	A.16: The proposal is designed to support easy access by bicycle, car and transit and by pedestrians and persons with disabilities.	√	The proposal supports access by all types of transportation due to its sidewalk, driveway, and parking facilities.
12	Form Districts Goals C1-C4, Objectives C1.1-1.2, C2.1-2.7, C3.1-3.7, C4.1.-4.7	Community Form/Land Use Guideline 3: Compatibility	A.2: The proposed building materials increase the new development's compatibility.	NA	The building facing Outer Loop is existing.
13	Form Districts Goals C1-C4, Objectives C1.1-1.2, C2.1-2.7, C3.1-3.7, C4.1.-4.7	Community Form/Land Use Guideline 3: Compatibility	A.4/5/6/7: The proposal does not constitute a non-residential expansion into an existing residential area, or demonstrates that despite such an expansion, impacts on existing residences (including traffic, parking, signs, lighting, noise, odor and stormwater) are appropriately mitigated.	√	The proposal is not a non-residential expansion into a residential area.
14	Form Districts Goals C1-C4, Objectives C1.1-1.2, C2.1-2.7, C3.1-3.7, C4.1.-4.7	Community Form/Land Use Guideline 3: Compatibility	A.5: The proposal mitigates any potential odor or emissions associated with the development.	√	APCD had no issues with the proposal.
15	Form Districts Goals C1-C4, Objectives C1.1-1.2, C2.1-2.7, C3.1-3.7, C4.1.-4.7	Community Form/Land Use Guideline 3: Compatibility	A.6: The proposal mitigates any adverse impacts of its associated traffic on nearby existing communities.	√	Traffic will not be adversely impacted.
16	Form Districts Goals C1-C4, Objectives C1.1-1.2, C2.1-2.7, C3.1-3.7, C4.1.-4.7	Community Form/Land Use Guideline 3: Compatibility	A.8: The proposal mitigates adverse impacts of its lighting on nearby properties, and on the night sky.	√	Lighting will meet LDC requirements.
17	Form Districts Goals C1-C4, Objectives C1.1-1.2, C2.1-2.7, C3.1-3.7, C4.1.-4.7	Community Form/Land Use Guideline 3: Compatibility	A.11: If the proposal is a higher density or intensity use, it is located along a transit corridor AND in or near an activity center.	√	The proposal is not high intensity but is located along a transit corridor and along an activity corridor.
18	Form Districts Goals C1-C4, Objectives C1.1-1.2, C2.1-2.7, C3.1-3.7, C4.1.-4.7	Community Form/Land Use Guideline 3: Compatibility	A.21: The proposal provides appropriate transitions between uses that are substantially different in scale and intensity or density of development such as landscaped buffer yards, vegetative berms, compatible building design and materials, height restrictions, or setback requirements.	√	Waivers are being requested for the buffer areas. The planting and screening requirements will still be met along the rear property line where residential would be impacted the most. The elimination of the LBA along the west property line, where the site is adjacent to C-1 zoned property is validated due to the compatibility of the two non-residential zoning districts.

#	Cornerstone 2020 Guidelines & Policies	Cornerstone 2020 Plan Element	Plan Element or Portion of Plan Element	Staff Finding	Staff Comments
19	Form Districts Goals C1-C4, Objectives C1.1-1.2, C2.1-2.7, C3.1-3.7, C4.1.-4.7	Community Form/Land Use Guideline 3: Compatibility	A.22: The proposal mitigates the impacts caused when incompatible developments unavoidably occur adjacent to one another by using buffers that are of varying designs such as landscaping, vegetative berms and/or walls, and that address those aspects of the development that have the potential to adversely impact existing area developments.	√	Waivers are being requested for the buffer areas. The planting and screening requirements will still be met along the rear property line where residential would be impacted the most. The elimination of the LBA along the west property line, where the site is adjacent to C-1 zoned property is validated due to the compatibility of the two non-residential zoning districts.
20	Form Districts Goals C1-C4, Objectives C1.1-1.2, C2.1-2.7, C3.1-3.7, C4.1.-4.7	Community Form/Land Use Guideline 3: Compatibility	A.23: Setbacks, lot dimensions and building heights are compatible with those of nearby developments that meet form district standards.	√	The proposals site design is in compliance with the form district as the building is existing and the parking is in the rear.
21	Form Districts Goals C1-C4, Objectives C1.1-1.2, C2.1-2.7, C3.1-3.7, C4.1.-4.7	Community Form/Land Use Guideline 3: Compatibility	A.24: Parking, loading and delivery areas located adjacent to residential areas are designed to minimize adverse impacts of lighting, noise and other potential impacts, and that these areas are located to avoid negatively impacting motorists, residents and pedestrians.	√	The buffering and screening requirements will be met along the south property line where residential abuts the property.
22	Form Districts Goals C1-C4, Objectives C1.1-1.2, C2.1-2.7, C3.1-3.7, C4.1.-4.7	Community Form/Land Use Guideline 3: Compatibility	A.24: The proposal includes screening and buffering of parking and circulation areas adjacent to the street, and uses design features or landscaping to fill gaps created by surface parking lots. Parking areas and garage doors are oriented to the side or back of buildings rather than to the street.	√	Parking does not face the roadway.
23	Form Districts Goals C1-C4, Objectives C1.1-1.2, C2.1-2.7, C3.1-3.7, C4.1.-4.7	Community Form/Land Use Guideline 3: Compatibility	A.25: Parking garages are integrated into their surroundings and provide an active, inviting street-level appearance.	NA	A parking garage is not proposed.
24	Form Districts Goals C1-C4, Objectives C1.1-1.2, C2.1-2.7, C3.1-3.7, C4.1.-4.7	Community Form/Land Use Guideline 3: Compatibility	A.28: Signs are compatible with the form district pattern and contribute to the visual quality of their surroundings.	√	Signs will meet LDC requirements.
25	Livability Goals H3 and H5, all related objectives	Community Form/Land Use Guideline 4: Open Space	A.2/3/7: The proposal provides open space that helps meet the needs of the community as a component of the development and provides for the continued maintenance of that open space.	√	The open space for the site is mainly along the front of the site which is similar to the other office uses and zoning in the area.
26	Livability Goals H3 and H5, all related objectives	Community Form/Land Use Guideline 4: Open Space	A.4: Open space design is consistent with the pattern of development in the Neighborhood Form District.	√	The open space for the site is mainly along the front of the site which is similar to the other office uses and zoning in the area.
27	Livability Goals H3 and H5, all related objectives	Community Form/Land Use Guideline 4: Open Space	A.5: The proposal integrates natural features into the pattern of development.	√	Natural features are not evident on the site.

#	Cornerstone 2020 Guidelines & Policies	Cornerstone 2020 Plan Element	Plan Element or Portion of Plan Element	Staff Finding	Staff Comments
28	Livability Goals H3 and H5, all related objectives	Community Form/Land Use Guideline 5: Natural Areas and Scenic and Historic Resources	A.1: The proposal respects the natural features of the site through sensitive site design, avoids substantial changes to the topography and minimizes property damage and environmental degradation resulting from disturbance of natural systems.	NA	There are no natural features evident on the site.
29	Livability Goals H3 and H5, all related objectives	Community Form/Land Use Guideline 5: Natural Areas and Scenic and Historic Resources	A.2/4: The proposal includes the preservation, use or adaptive reuse of buildings, sites, districts and landscapes that are recognized as having historical or architectural value, and, if located within the impact area of these resources, is compatible in height, bulk, scale, architecture and placement.	√	The proposal reuses an existing residential structure with an expansion for an office use.
30	Livability Goals H3 and H5, all related objectives	Community Form/Land Use Guideline 5: Natural Areas and Scenic and Historic Resources	A.6: Encourage development to avoid wet or highly permeable soils, severe, steep or unstable slopes with the potential for severe erosion.	√	Soils are not an issue with the proposal.
31	People, Jobs and Housing Goal K4, Objective K4.1	Marketplace Guideline 6: Economic Growth and Sustainability	A.3: Encourage redevelopment, reinvestment and rehabilitation in the downtown where it is consistent with the form district pattern.	NA	The proposal is not located within a downtown.
32	Marketplace Strategy Goal A1, Objectives A1.3, A1.4, A1.5	Marketplace Guideline 6: Economic Growth and Sustainability	A.4: Encourage industries to locate in industrial subdivisions or adjacent to existing industry to take advantage of special infrastructure needs.	NA	The proposal is not for industrial.
33	Land Use and Transportation Connection Goal E1, Objectives E1.1 and E1.3	Marketplace Guideline 6: Economic Growth and Sustainability	A.6: Locate retail commercial development in activity centers. Locate uses generating large amounts of traffic on a major arterial, at the intersection of two minor arterials or at locations with good access to a major arterial and where the proposed use will not adversely affect adjacent areas.	NA	The proposal is not for commercial.
34	Land Use and Transportation Connection Goal E1, Objectives E1.1 and E1.3	Marketplace Guideline 6: Economic Growth and Sustainability	A.8: Require industrial development with more than 100 employees to locate on or near an arterial street, preferably in close proximity to an expressway interchange. Require industrial development with less than 100 employees to locate on or near an arterial street.	NA	The proposal is not for industrial.
35	Mobility Goals A1-A6, B1, C1, D1, E1, E2, F1, G1, H1-H4, I1-I7, all related Objectives	Mobility/Transportation Guideline 7: Circulation	A.1/2: The proposal will contribute its proportional share of the cost of roadway improvements and other services and public facilities made necessary by the development through physical improvements to these facilities, contribution of money, or other means.	√	Roadway improvements are not required for the proposal.

#	Cornerstone 2020 Guidelines & Policies	Cornerstone 2020 Plan Element	Plan Element or Portion of Plan Element	Staff Finding	Staff Comments
36	Mobility Goals A1-A6, B1, C1, D1, E1, E2, F1, G1, H1-H4, I1-I7, all related Objectives	Mobility/Transportation Guideline 7: Circulation	A.3/4: The proposal promotes mass transit, bicycle and pedestrian use and provides amenities to support these modes of transportation.	√	A sidewalk is located along the Outer Loop to address pedestrian and transit traffic.
37	Mobility Goals A1-A6, B1, C1, D1, E1, E2, F1, G1, H1-H4, I1-I7, all related Objectives	Mobility/Transportation Guideline 7: Circulation	A.6: The proposal's transportation facilities are compatible with and support access to surrounding land uses, and contribute to the appropriate development of adjacent lands. The proposal includes at least one continuous roadway through the development, adequate street stubs, and relies on cul-de-sacs only as short side streets or where natural features limit development of "through" roads.	√	A crossover access agreement will be issued if the adjacent properties ever redevelop.
38	Mobility Goals A1-A6, B1, C1, D1, E1, E2, F1, G1, H1-H4, I1-I7, all related Objectives	Mobility/Transportation Guideline 7: Circulation	A.9: The proposal includes the dedication of rights-of-way for street, transit corridors, bikeway and walkway facilities within or abutting the development.	√	Dedication of ROW is not required for this proposal.
39	Mobility Goals A1-A6, B1, C1, D1, E1, E2, F1, G1, H1-H4, I1-I7, all related Objectives	Mobility/Transportation Guideline 7: Circulation	A.10: The proposal includes adequate parking spaces to support the use.	√	Adequate parking is provided.
40	Mobility Goals A1-A6, B1, C1, D1, E1, E2, F1, G1, H1-H4, I1-I7, all related Objectives	Mobility/Transportation Guideline 7: Circulation	A.13/16: The proposal provides for joint and cross access through the development and to connect to adjacent development sites.	√	Joint access will be provided if the adjacent properties ever redevelop.
41	Mobility Goals A1-A6, B1, C1, D1, E1, E2, F1, G1, H1-H4, I1-I7, all related Objectives	Mobility/Transportation Guideline 8: Transportation Facility Design	A.8: Adequate stub streets are provided for future roadway connections that support and contribute to appropriate development of adjacent land.	NA	No new roadways are proposed.
42	Mobility Goals A1-A6, B1, C1, D1, E1, E2, F1, G1, H1-H4, I1-I7, all related Objectives	Mobility/Transportation Guideline 8: Transportation Facility Design	A.9: Avoid access to development through areas of significantly lower intensity or density if such access would create a significant nuisance.	√	Access to the site is from a major arterial.
43	Mobility Goals A1-A6, B1, C1, D1, E1, E2, F1, G1, H1-H4, I1-I7, all related Objectives	Mobility/Transportation Guideline 8: Transportation Facility Design	A.11: The development provides for an appropriate functional hierarchy of streets and appropriate linkages between activity areas in and adjacent to the development site.	NA	No new roadways are proposed.
44	Mobility Goals A1-A6, B1, C1, D1, E1, E2, F1, G1, H1-H4, I1-I7, all related Objectives	Mobility/Transportation Guideline 9: Bicycle, Pedestrian and Transit	A.1/2: The proposal provides, where appropriate, for the movement of pedestrians, bicyclists and transit users around and through the development, provides bicycle and pedestrian connections to adjacent developments and to transit stops, and is appropriately located for its density and intensity.	√	Pedestrians and transit users are being provided for with the sidewalk along Outer Loop.

#	Cornerstone 2020 Guidelines & Policies	Cornerstone 2020 Plan Element	Plan Element or Portion of Plan Element	Staff Finding	Staff Comments
45	Livability, Goals B1, B2, B3, B4, Objectives B1.1-1.8, B2.1-2.7, B3.1-3.4, B4.1-4.3	Livability/Environment Guideline 10: Flooding and Stormwater	The proposal's drainage plans have been approved by MSD, and the proposal mitigates negative impacts to the floodplain and minimizes impervious area. Solid blue line streams are protected through a vegetative buffer, and drainage designs are capable of accommodating upstream runoff assuming a fully-developed watershed. If streambank restoration or preservation is necessary, the proposal uses best management practices.	√	MSD has preliminarily approved the proposal.
46	Livability Goals C1, C2, C3, C4, all related Objectives	Livability/Environment Guideline 12: Air Quality	The proposal has been reviewed by APCD and found to not have a negative impact on air quality.	√	APCD has no issues with the proposal.
47	Livability, Goals F1 and F2, all related objectives	Livability/Environment Guideline 13: Landscape Character	A.3: The proposal includes additions and connections to a system of natural corridors that can provide habitat areas and allow for migration.	√	There are no natural features evident on the site. Buffers will provide for any migration.
48	Quality of Life Goal J1, Objectives J1.1-1.2	Community Facilities Guideline 14: Infrastructure	A.2: The proposal is located in an area served by existing utilities or planned for utilities.	√	Existing utilities will serve the site.
49	Quality of Life Goal J1, Objectives J1.1-1.2	Community Facilities Guideline 14: Infrastructure	A.3: The proposal has access to an adequate supply of potable water and water for fire-fighting purposes.	√	An adequate water supply is available to the site.
50	Livability Goal B1, Objective B1.3	Community Facilities Guideline 14: Infrastructure	A.4: The proposal has adequate means of sewage treatment and disposal to protect public health and to protect water quality in lakes and streams.	√	The Health Department has no issues with the proposal.

**4. Proposed Binding Elements**

1. The development shall be in accordance with the approved district development plan, all applicable sections of the Land Development Code (LDC) and agreed upon binding elements unless amended pursuant to the Land Development Code. Any changes/additions/alterations of any binding element(s) shall be submitted to the Planning Commission or the Planning Commission's designee for review and approval; any changes/additions/alterations not so referred shall not be valid.
2. The development shall not exceed 2,025 square feet of gross floor area.
3. No small freestanding signs, pennants, balloons, or banners shall be permitted on the site.
4. Construction fencing shall be erected when off-site trees or tree canopy exists within 3' of a common property line. Fencing shall be in place prior to any grading or construction to protect the existing root systems from compaction. The fencing shall enclose the entire area beneath the tree canopy and shall remain in place until all construction is completed. No parking, material storage or construction activities are permitted within the protected area.
5. Before any permit (including but not limited to building, parking lot, change of use, site disturbance, alteration permit or demolition permit) is requested:
  - a. The development plan must receive full construction approval from Louisville Metro Department of Inspections, Permits and Licenses, Louisville Metro Public Works and the Metropolitan Sewer District.
  - b. Encroachment permits must be obtained from the Kentucky Department of Transportation, Bureau of Highways.
  - c. The property owner/developer must obtain approval of a detailed plan for screening (buffering/landscaping) as described in Chapter 10 prior to obtaining any permits. Such plan shall be implemented prior to occupancy of the site and shall be maintained thereafter.
6. A certificate of occupancy must be received from the appropriate code enforcement department prior to occupancy of the structure or land for the proposed use. All binding elements requiring action and approval must be implemented prior to requesting issuance of the certificate of occupancy, unless specifically waived by the Planning Commission.
7. There shall be no outdoor music (live, piped, radio or amplified) or outdoor entertainment or outdoor PA system permitted on the site.
8. The applicant, developer, or property owner shall provide copies of these binding elements to tenants, purchasers, contractors, subcontractors and other parties engaged in development of this site and shall advise them of the content of these binding elements. These binding elements shall run with the land and the owner of the property and occupant of the property shall at all times be responsible for compliance with these binding elements. At all times during development of the site, the applicant and developer, their heirs, successors; and assignees, contractors, subcontractors, and other parties engaged in development of the site, shall be responsible for compliance with these binding elements.
9. The property owner shall provide a cross over access easement if the adjacent properties to the ever develop for a nonresidential use or redevelop. A copy of the signed easement agreement shall be provided to Planning Commission staff upon request.
10. The materials and design of proposed structures shall be substantially the same as depicted in the rendering as presented at the October 30, 2014 Planning Commission meeting.