

Board of Zoning Adjustment

Staff Report

December 16, 2019



Case No:	19-CUP-0206
Project Name:	Four Pegs Outdoor Dining Area
Location:	1053 Goss Avenue
Owner(s):	Four Pegs II, LLC
Applicant:	Four Pegs II, LLC
Jurisdiction:	Louisville Metro
Council District:	10 – Pat Mulvihill
Case Manager:	Jon Crumbie, Planning & Design Coordinator

REQUEST(S)

Conditional Use Permit to allow outdoor alcohol sales and consumption

CASE SUMMARY/BACKGROUND

The applicant is proposing to allow alcohol consumption outdoors on the existing deck. The outdoor area is approximately 20' x 35' and is enclosed by an 8' fence. There will be approximately 10 tables that will allow 44 people. The restaurant has been in operation for 8 years.

STAFF FINDING / RECOMMENDATION

There are eight listed requirements and all will be met. Based upon the information in the staff report and the testimony and evidence provided at the public hearing, the Board of Zoning Adjustment must determine if the proposal meets the standards established in the LDC for a Conditional Use Permit.

RELATED CASES

Currently there are no related cases.

TECHNICAL REVIEW

There are no outstanding technical review items.

INTERESTED PARTY COMMENTS

A neighborhood meeting was held on October 7, 2019 and no one attended except the owners.

STANDARD OF REVIEW AND STAFF ANALYSIS FOR CONDITIONAL USE PERMIT

1. Is the proposal consistent with applicable policies of the Comprehensive Plan?

STAFF: The proposal meets all applicable policies of the Comprehensive Plan.

2. Is the proposal compatible with surrounding land uses and the general character of the area including factors such as height, bulk, scale, intensity, traffic, noise, odor, drainage, dust, lighting and appearance?

STAFF: When appropriately managed, the proposed use is compatible with surrounding development and land uses.

3. Are necessary on-site and off-site public facilities such as transportation, sanitation, water, sewer, drainage, emergency services, education and recreation adequate to serve the proposed use?

STAFF: The subject property is served by existing public utilities and facilities. Transportation Planning and MSD have reviewed and approved the proposal.

4. Does the proposal comply with the following specific standards required to obtain the conditional use permit requested?

Outdoor alcohol sales and consumption and/or indoor live entertainment for a restaurant may be permitted in the C1 zoning district upon the granting of conditional use permit and compliance with the listed requirements

A. All outdoor areas for the sale and consumption of alcohol must have designated boundaries. ***The applicant has been informed of this requirement.***

B. Outdoor dining areas within the public right-of-way must receive approval from the agency responsible for transportation engineering and shall be designed in accordance with agency standards. ***The applicant has been informed of this requirement.***

C. Outdoor dining areas adjacent to the public right-of-way shall contain a physical barrier that is at least three feet in height. The barrier should be designed to permit existing legal access from

building to the adjacent public right-of-way. ***The applicant has been informed of this requirement.***

D. Outdoor dining areas that include the sale and consumption of alcohol within 50 feet of a residentially zoned or used property shall provide a six foot continuous screen as part of the designated boundary for the areas of the outdoor area within 50 feet of residentially used or zoned property. The continuous screen shall be in conformance with the Chapter 10, Part 4 (Implementation Standards). ***The applicant has been informed of this requirement.***

E. This conditional use permit shall be limited to restaurant uses in the C-1 that hold the following types of ABC licenses: 1. Restaurant liquor and wine license by the drink for 100 plus seats 2. Restaurant wine license by the drink for restaurants with seating for 100 and receives at least 70 percent gross receipts from food sales. ***The applicant has been informed of this requirement.***

F. The use of outdoor dining areas for the sale and consumption of alcohol shall cease by 1 A.M. ***The applicant has been informed of this requirement.***

G. The entertainment activity shall be in compliance with the Metro Noise Ordinance (LMCO Chapter 99). ***The applicant has been informed of this requirement.***

H. The Board may require additional and more restrictive requirements than those listed above based on the conditions of the specific location and the characteristics of the specific restaurant. ***The applicant has been informed of this requirement.***

NOTIFICATION

Date	Purpose of Notice	Recipients
11/22/2019	Hearing before BOZA	1 st and 2 nd tier adjoining property owners Registered Neighborhood Groups in Council District 10
12/5/2019	Hearing before BOZA	Sign Posting

ATTACHMENTS

1. Zoning Map
2. Aerial Photograph
3. 2040 Checklist
4. Conditions of Approval

1. **Zoning Map**



2. Aerial Photograph

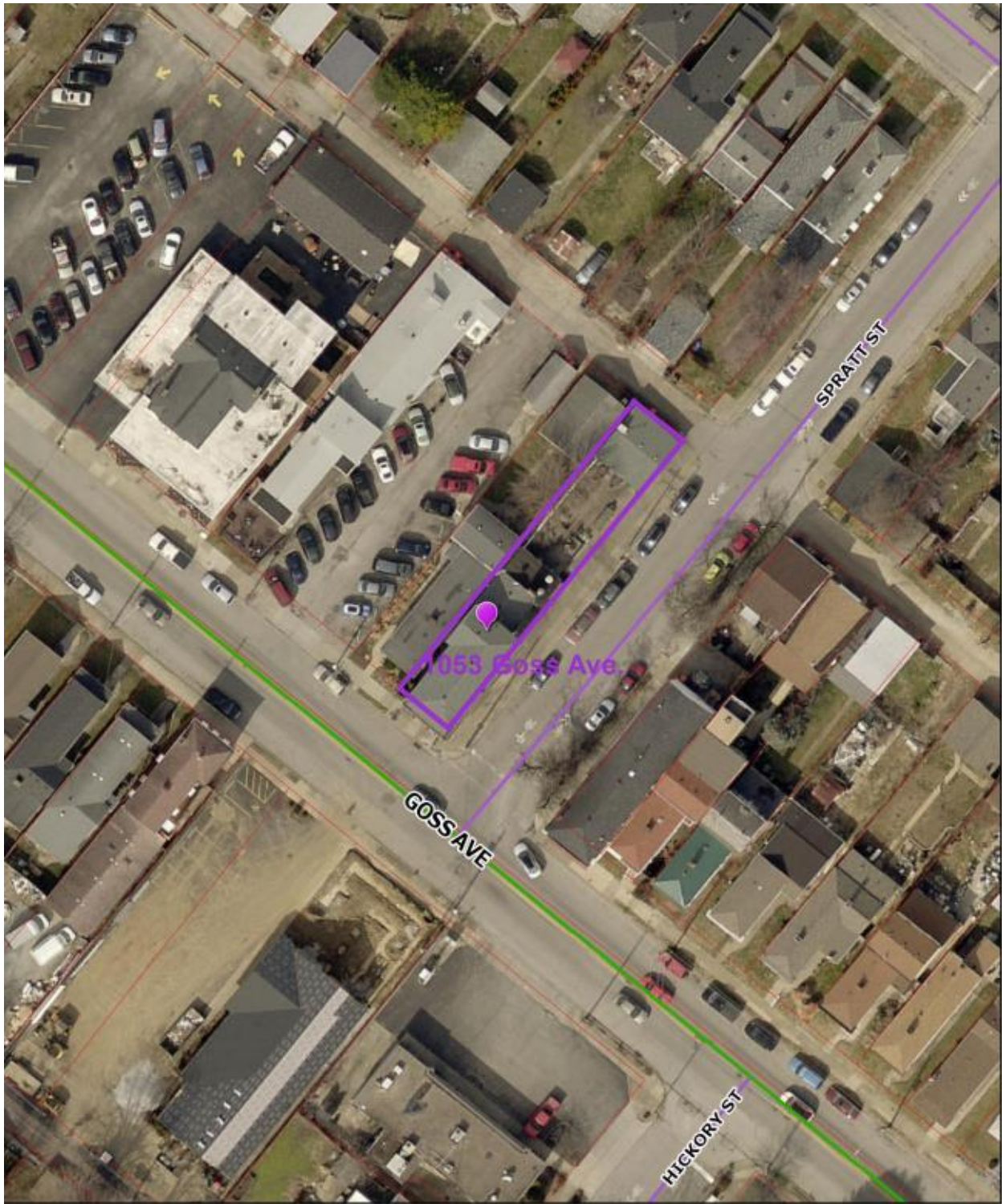

3. 2040 Checklist

Conditional Use Permit Checklist

+ Meet policy

- Does not meet policy

+/- Meets/Does not meet some portion of policy

NA – Not applicable

NIS – Information needed

Policy#	Plan Element or Portion of Plan Element	Staff Finding	Comments
Community Form – Goal 1			
4.	Ensure new development and redevelopment are compatible with the scale and site design of nearby existing development and with the desired pattern of development within the Form District. Quality design and building materials should be promoted to enhance compatibility of development and redevelopment projects.	+	The applicant has built a 700 square foot addition that serves as an outdoor seating.
11.	Ensure setbacks, lot dimensions and building heights are compatible with those of nearby developments that meet Form District guidelines.	+	The outdoor area is approximately 25 feet from the Spratt Street right-of-way.
12.	Design parking, loading and delivery areas located adjacent to residential areas to minimize adverse impacts from noise, lights, and other potential impacts. Ensure that parking, loading and delivery is adequate and convenient for motorists and does not negatively impact nearby residents or pedestrians. Parking and circulation areas adjacent to the street shall be screened or buffered. Use landscaping, trees, walls, colonnades or other design features to fill gaps along the street and sidewalk created by surface parking lots. Encourage the placement of parking lots and garage doors behind or beside the building rather than facing the street. The use of alleys for access to parking lots is encouraged, especially in Downtown Louisville, Urban Center Neighborhoods, Traditional Neighborhoods and Traditional Marketplace Corridors. Encourage elimination or reduction of parking minimums in areas readily accessible to transit routes.	+	Transportation Planning has reviewed and approved the proposal.

Policy#	Plan Element or Portion of Plan Element	Staff Finding	Comments
14.	Ensure that signs are compatible with the Form District pattern and contribute to the visual quality of their surroundings. Promote signs of a size and height adequate for effective communication and conducive to motor vehicle safety. Encourage signs that are integrated with or attached to structures wherever feasible; limit freestanding signs to monument style signs unless such design would unreasonably compromise sign effectiveness. Give careful attention to signs in historic districts, parkways, scenic corridors, design review districts and other areas of special concern. For freestanding signs in multi-lot the number of signs by including signage for each establishment on the same support structure and encourage consistent design (size, style, and materials).	+	Signage will not be added to the outdoor area.
17.	Mitigate adverse impacts of traffic from proposed development on nearby existing communities.	+	Transportation Planning has reviewed and approved the proposal.
18.	Mitigate adverse impacts of noise from proposed development on existing communities.	+	The outdoor area will be in compliance with the noise ordinance. No outdoor music will be allowed.
19.	Mitigate adverse impacts of lighting from proposed development on nearby properties, and on the night sky.	+	All additional lighting will be Land Development Code compliant.
Goal 2 Community Facilities			
3.	Ensure that all development has adequate means of sewage treatment and disposal to protect public health and to protect water quality in lakes and streams as determined by the Metropolitan Sewer District (MSD).	+	MSD does not have any comments.

4. Conditions of Approval

1. The site shall be developed in strict compliance with the approved development plan (including all notes thereon). No further development shall occur on the site without prior review and approval by the Board.
2. The Conditional Use Permit shall be "exercised" as described in KRS 100.237 within two years of the Board's vote on this case. If the Conditional Use Permit is not so exercised, the site shall not be used for outdoor alcohol sales and consumption until further review and approval by the Board.