

**WEST FLORENCE STREET**  
(60' R/W)

**STREET CLOSURE NOTES:**

1. THE ALLEY TO BE CLOSED WAS CREATED BY THE RECORD PLAT OF THE OAKDALE ADDITION TO LOUISVILLE OF RECORD IN PLAT AND SUBDIVISION BOOK 6, PAGE 62.
2. THERE ARE NO STRUCTURES WITHIN THE ALLEY.
3. THE ALLEY IS UNIMPROVED.
4. THIS PLAT REFERENCES CASE 15DEVPLAN1065.

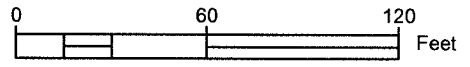

**LEGEND**

- = #5 REINFORCING BAR WITH ORANGE PLASTIC CAP STAMPED COPPERWAITE LPLS #4052 SET
- ⊗ = PIN AND CAP FOUND AS SET BY GARY DUKES, LPLS #3061
- ⊕ = PIN AND CAP FOUND AS SET BY STEVEN BROWN, LPLS #3476
- ▼ = MAGNETIC NAIL FOUND
- = STEEL PIPE FOUND
- ⊙ = PIN AND CAP FOUND AS SET BY MICK LOGSDON, LPLS #3808
- x = 'X' CUT IN CONCRETE CURB

**PROPERTY IN THE NAME OF:**

EXPRESSWAY CHURCH OF CHRIST, LLC

**SOURCE DEEDS:**

- DEED BOOK 7307, PG. 981
- DEED BOOK 9942, PG. 713
- DEED BOOK 10348, PG. 76
- DEED BOOK 10228, PG. 601
- DEED BOOK 10493, PG. 724
- DEED BOOK 10683, PG. 193

**PROPERTY OWNER AND CLIENT:**

EXPRESSWAY CHURCH OF CHRIST  
4437 S. 6TH ST.  
LOUISVILLE, KY 40214

**KENTUCKY MINIMUM STANDARD SURVEY NOTES:**

- 1) THE SUBJECT SURVEY IS AN URBAN SURVEY WITH A RELATIVE POSITIONAL ACCURACY OF +/- 0.05' + 100 PPM AND WAS BASED UPON A RADIAL UNADJUSTED SURVEY BY TERRESTRIAL INSTRUMENTS.
- 2) THE BASIS OF BEARINGS WAS TAKEN FROM GRID NORTH ON THE KENTUCKY STATE PLANE COORDINATE SYSTEM SOUTH ZONE, NAD83, ESTABLISHED UTILIZING A CHAMPION RTK SINGLE FREQUENCY GPS UNIT ON THE KYDOT NETWORK ADJUSTED REAL TIME KINEMATIC SYSTEM.

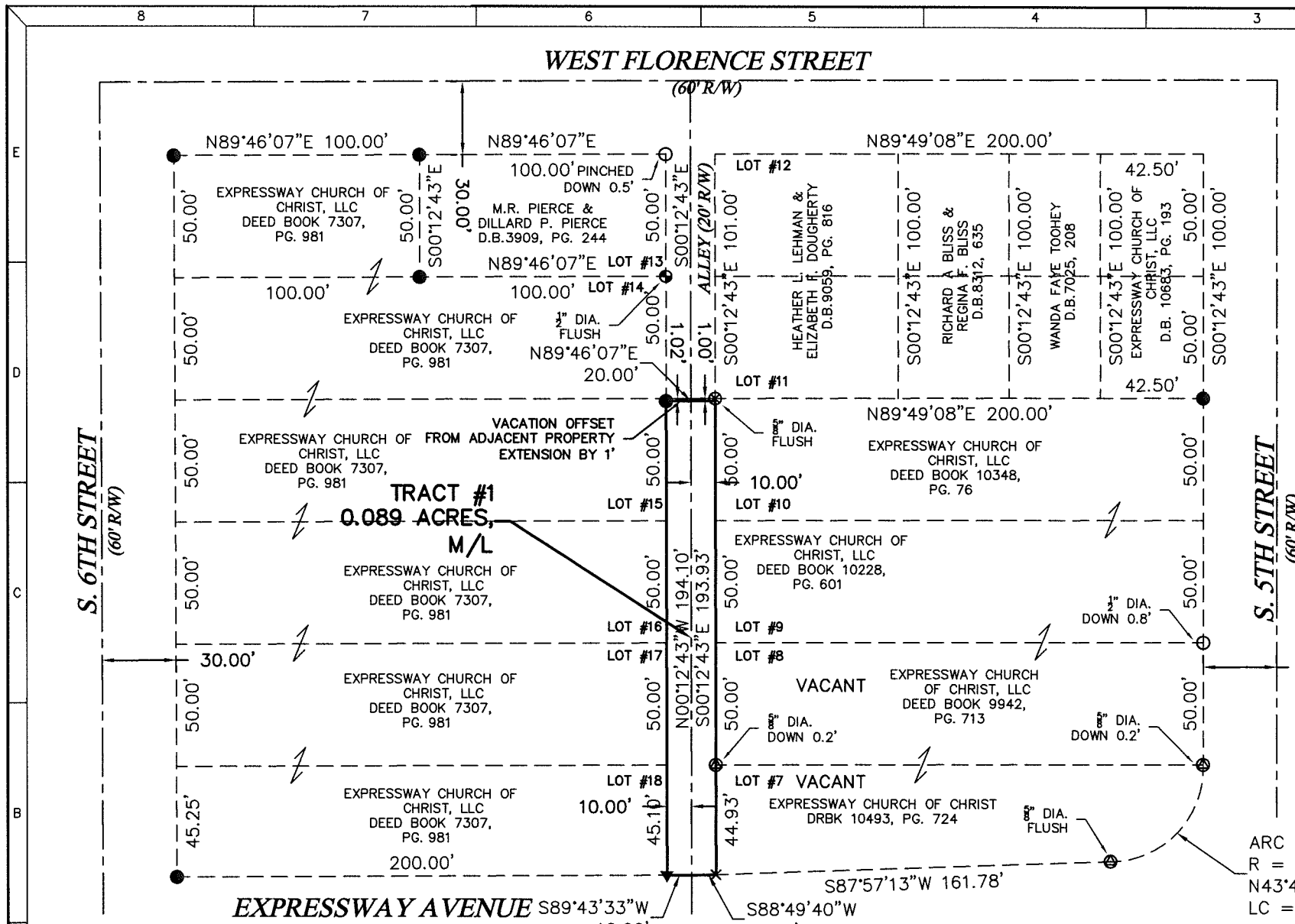

STATE of KENTUCKY  
JASON M. COPPERWAITE  
4052  
LICENSED PROFESSIONAL LAND SURVEYOR

I certify that this survey was performed wholly under my direction and to the best of my knowledge and belief complies with the requirements of 201 KAR 18:150.

Field work completed: 08/05/15

|  |                |    |          |          |
|--|----------------|----|----------|----------|
| By   |                |    |          |          |
| Date   |                |    |          |          |
| Revision   | 4:             | 3: | 2:       | 1:       |
|  |                |    | 07/28/16 | 06/02/16 |
| <b>STREET CLOSURE</b>  |                |    |          |          |
| PLAT<br>EXPRESSWAY CHURCH OF CHRIST<br>OAKDALE ADD. - BLOCK #15<br>4437 S 6TH, LOUISVILLE 40214  |                |    |          |          |
| <b>ENGINEERS &amp; LAND SURVEYORS</b>  |                |    |          |          |
| <br>PAUL PRIMAVERA & ASSOCIATES  |                |    |          |          |
| 301 E. CHESTNUT ST.<br>P.O. BOX 123<br>CORYDON, IN 47112<br>TEL: (812) 736-4124<br>FAX: (812) 736-6740<br>email: jpcopperwaite@ppa-eng.com |                |    |          |          |
| Date:  | 08/06/15       |    |          |          |
| Drafted By:  | JMC            |    |          |          |
| Checked By:  | PWF            |    |          |          |
| Directory:   | T:\2014\13092\ |    |          |          |
| File:  | 13092VACA.DW   |    |          |          |
| Job No.:   | 14-13092       |    |          |          |
| Drawing No.  | 1 OF 1         |    |          |          |