



Technology Park of Greater Louisville

Space for New Era Industries

100 Main Street
 600 W. Market Street
 Louisville, KY 40202
 P: 502-582-2222
 F: 502-582-1805
 E: www.gpk.com

LOCATION MAP
 No Scale

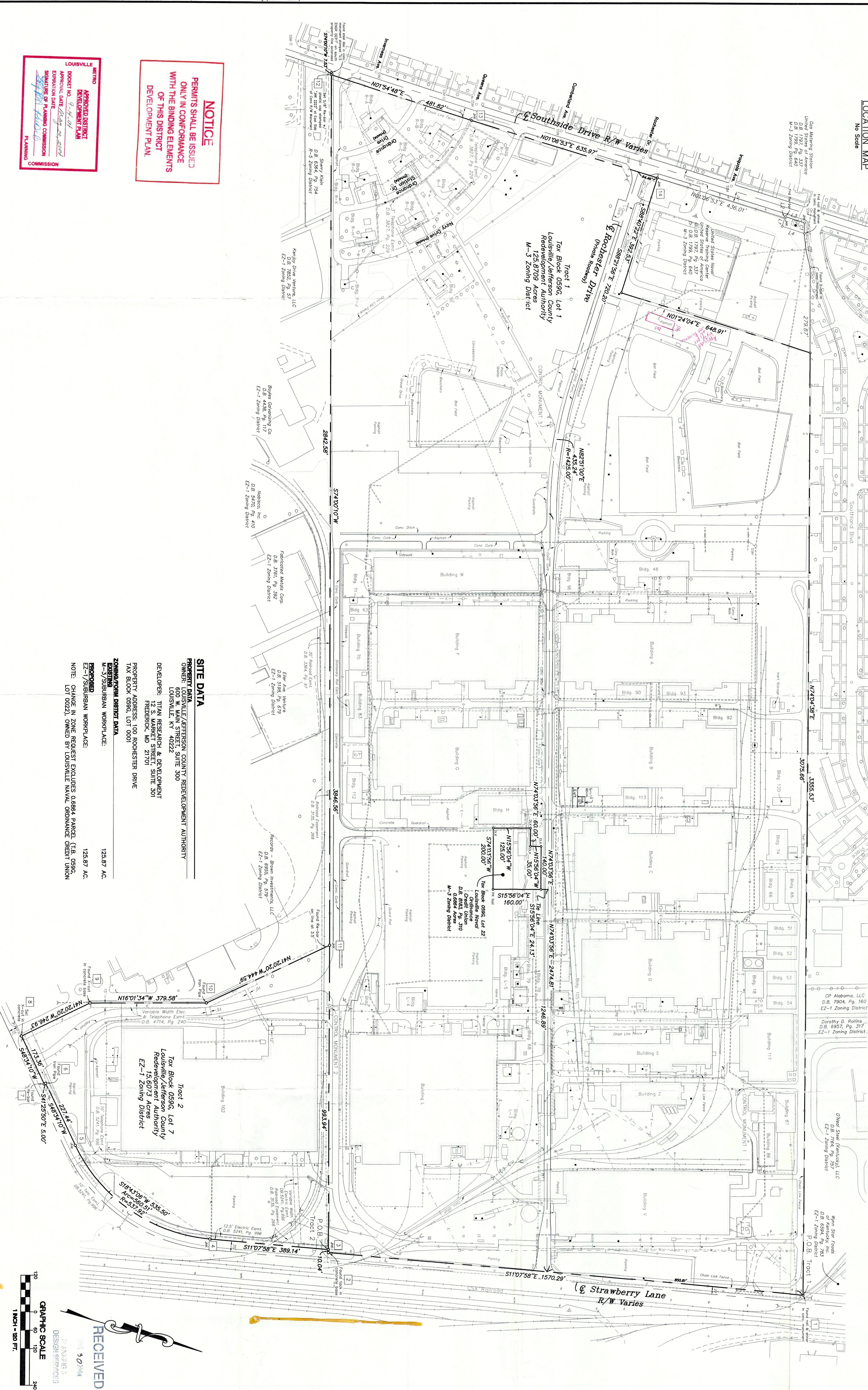
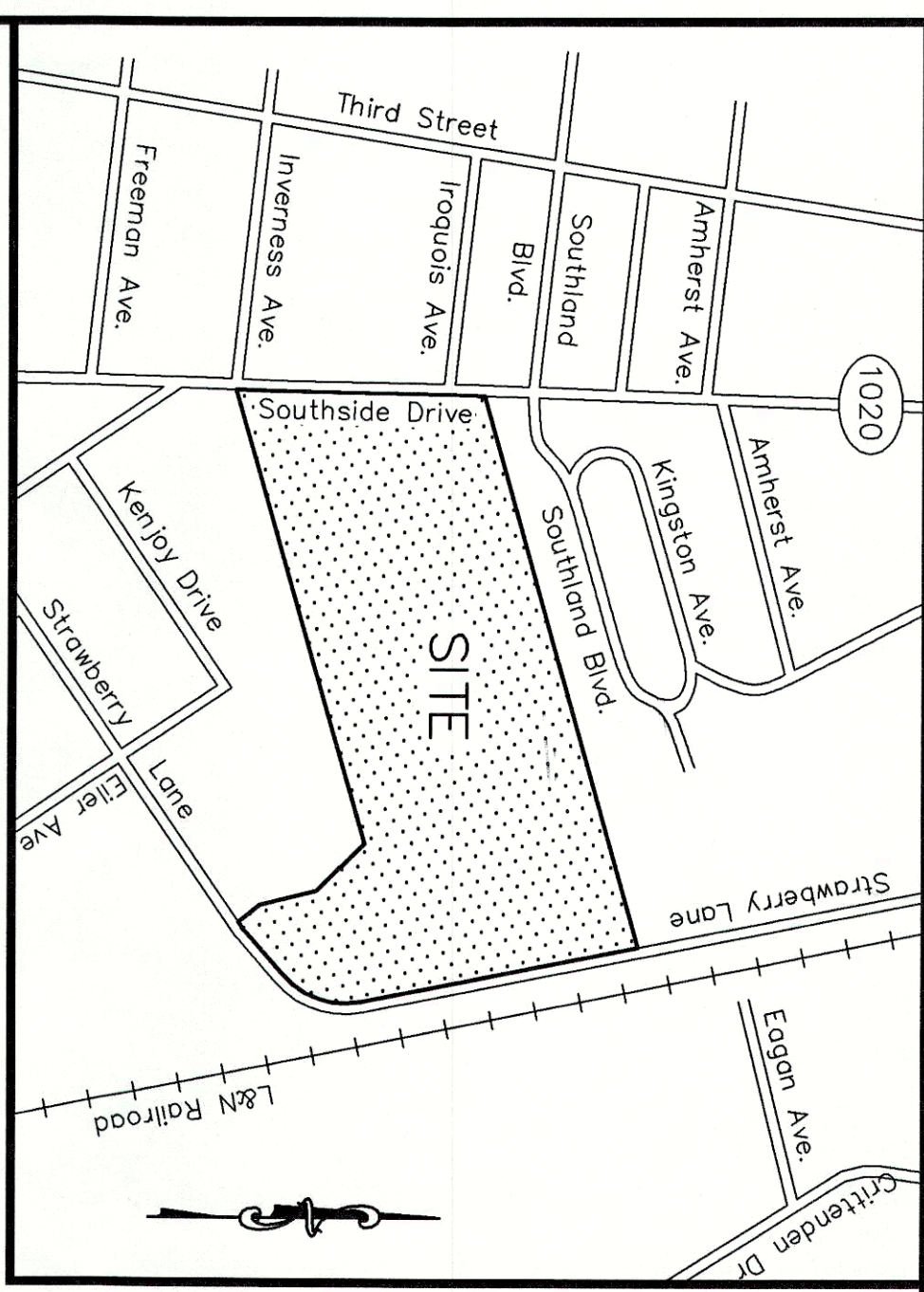

NOTICE
 PERMITS SHALL BE ISSUED
 ONLY IN CONFORMANCE
 WITH THE BINDING ELEMENTS
 OF THIS DISTRICT
 DEVELOPMENT PLAN.

LOUISVILLE
 APPROVED DISTRICT
 DEVELOPMENT PLAN
 DOCUMENT NO. 9-14-04
 APPROVAL DATE 9/14/04
 EXPIRATION DATE 9/14/07
 RESOLUTION OF PLANNING COMMISSION
 2004-09-14
 COMMISSION

SITE DATA
 PROPERTY DATA: LITTLE/JEFFERSON COUNTY REDEVELOPMENT AUTHORITY
 OWNER: 600 W. MAIN STREET, SUITE 300
 LOUISVILLE, KY 40202
 DEVELOPER: TITAN RESEARCH & DEVELOPMENT
 12 S. MARKET STREET, SUITE 301
 FREDERICK, MD 21701
 PROPERTY ADDRESS: 100 ROCHESTER DRIVE
 TAX BLOCK 0596, LOT 0001

ZONING FROM DISTRICT DATA
 EXISTING
 M-3/SUBURBAN WORKPLACE: 125.87 AC.
 PROPOSED
 EZ-1/SUBURBAN WORKPLACE: 125.87 AC.
 NOTE: CHANGE IN ZONE REQUEST ENCLOSES 0.6884 PARCEL (T.B. 0596, LOT 0022), OWNED BY LOUISVILLE HAVIL SUBURBAN DEVELOPMENT CREDIT UNION

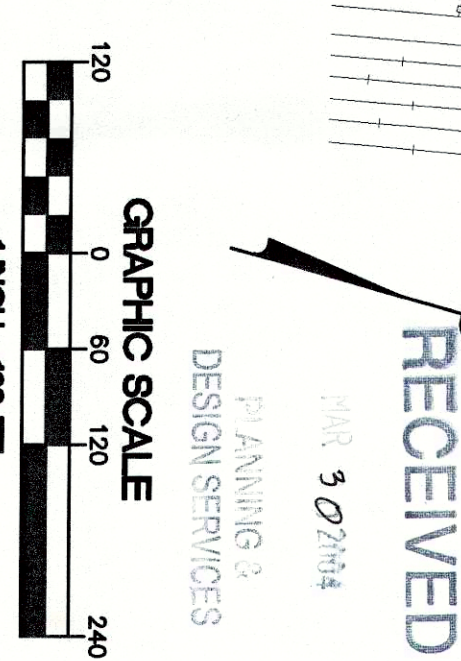

RECEIVED DATE: 03/29/04 TIME: 3:07 PM BY: DJR FOR: F420	NO. 1 REVISION DESCRIPTION: PLS. REVISIONS TO BE MADE DATE: 03/29/04	OWNER INFO: Louisville/Jefferson County Redevelopment Authority 600 W. Main Street, Suite 300 Louisville, Kentucky 40202	Technology Park of Greater Louisville Space for New Era Industries 100 ROCHESTER DRIVE GENERAL DISTRICT DEVELOPMENT PLAN	Architecture Engineering Construction	815 West Market Street Louisville, Kentucky 40202 P: 502-582-2222 F: 502-582-1805 E: www.gpk.com
	DEVELOPER INFO: Titan Research & Development 12 S. Market Street, Suite 301 Frederick, MD 21701 301.663.0535	GENERAL DISTRICT DEVELOPMENT PLAN C01			

4-14-04