

**Planning Commission
Staff Report**
April 1, 2021



Case No:	20-ZONE-0062
Project Name:	Charlie Sondergeld Sevices
Location:	3618 Kramers Lane
Owner(s):	Charlie Sondergeld Services, Inc & Charles Sondergeld, Jr.
Applicant:	Charles Sondergeld, Jr.
Representative(s):	Bardenwerper, Talbott, & Roberts, PLLC
Jurisdiction:	Louisville Metro
Council District:	1 – Jessica Green
Case Manager:	Joel P. Dock, AICP, Planner II

REQUEST(S)

- **Change-in-Zoning** from R-4, single-family residential to C-2, commercial
- **VariANCES**
 1. **Variance** from land Development Code (LDC), section 5.1.8 for proposed structures to exceed the maximum setback of 80' and be located as shown on the development plan
 2. **Variance** from LDC, section 5.3.1.C.5 to reduce the non-residential to residential setback from 30' to 15' along the west property line
- **Waiver** of LDC, section 10.2.4 land scape buffers areas (LBA) from 35' to 15' along side lines
- **Detailed District Development Plan**

CASE SUMMARY

A change in zoning is requested for a proposed multi-tenant contractor shop. The site is located between Cane Run Road and Camp Ground Road along Kramers Lane, a primary collector. It abuts single-family residential zoning on all sides. However, the eastern boundary is shared with a religious institution and EZ-1 districts are located opposite Kramers Lane from the subject site. The proposed use within the C-2 zoning district does not allow for outdoor storage.

Two buildings of 9,750 square feet are proposed with associated off-street parking. The front facades will face west towards the rear of the residential dwellings accessed from Beech Drive. Landscape buffer areas are proposed to be reduced along each side property line but with no reduction in the screening or tree planting requirements. An 8' screen and 3 Type 'A' trees per 100' is required within the buffer. Landscape plan approval is required by binding element and the Land Development Code. The non-residential to residential setback is also proposed to be reduced along the west property line. A separate tract, identified as tract 2 on the development plan, will be subdivided and not included in the zoning request. The parcel that holds the corner of Beech Drive and Kramers Lane is included in the rezoning. Detention will be provided in this area.

STAFF FINDING

The proposal conforms to the land use and development polices of Plan 2040 as demonstrated in the Plan 2040 Staff Analysis found in attachment 3 and summarized in the Staff Analysis for Change in Zoning beginning on page 2. Each request for relief and the development plan have also been adequately justified based on staff's analysis contained in the standard of review.

STANDARD OF REVIEW FOR ZONING DISTRICT CHANGES

Criteria for granting the proposed form district change/rezoning: KRS Chapter 100.213

1. The proposed form district/rezoning change complies with the applicable guidelines and policies Plan 2040; OR
2. The existing form district/zoning classification is inappropriate and the proposed classification is appropriate; OR
3. There have been major changes of an economic, physical, or social nature within the area involved which were not anticipated in Plan 2040 which have substantially altered the basic character of the area.

STAFF ANALYSIS FOR CHANGE IN ZONING

The Following is a summary of staff's analysis of the proposed rezoning against the Land Use and Development Policies of Plan 2040:

The site is located in the Neighborhood Form District

The Neighborhood Form is characterized by predominantly residential uses that vary from low to high density and that blend compatibly into the existing landscape and neighborhood areas. High-density uses will be limited in scope to minor or major arterials and to areas that have limited impact on the low to moderate density residential areas.

The Neighborhood Form will contain diverse housing types in order to provide housing choice for differing ages, incomes and abilities. New neighborhoods are encouraged to incorporate these different housing types within a neighborhood as long as the different types are designed to be compatible with nearby land uses. These types may include, but not be limited to, large lot single family developments with cul-de-sacs, traditional neighborhoods with short blocks or walkways in the middle of long blocks to connect with other streets, villages and zero-lot line neighborhoods with open space, and high density multi-family housing. The Neighborhood Form may contain open space and, at appropriate locations, civic uses and neighborhood centers with a mixture of uses such as offices, retail shops, restaurants and services. These neighborhood centers should be at a scale that is appropriate for nearby neighborhoods. The Neighborhood Form should provide for accessibility and connectivity between adjacent uses and neighborhoods by automobile, pedestrian, bicycle and transit.

Neighborhood streets may be either curvilinear, rectilinear or in a grid pattern and should be designed to support physical activity for all users and invite human interaction. Streets are connected and easily accessible to each other, using design elements such as short blocks or bike/walkways in the middle of long blocks to connect with other streets. Examples of design elements that encourage this interaction include narrow street widths, street trees, sidewalks, shaded seating/gathering areas and bus stops. Placement of utilities should permit the planting of shade trees along both sides of the streets.

The proposed land use is located opposite Kramers Lane from an industrial land use. The general area contains industrial zoning and land uses. The proposal is not an industrial land use and does not encroach into a residential area more than is necessary for the proposed land use – C-2/Contractor Shop. The current use of the property is non-residential. The proposal does not result in displacement of residents or loss of affordable housing units. Traffic would not appear to have a significant impact

based on the roadway classification, primary collector. The proposal will be required to comply with MSD standards for run-off and detention. The C-2 district does not allow for uses that produce significant odors or noises and the proposed use within the proposed district does not allow for outdoor storage or operation.

The subject site is located with proximity to major transportation facilities and transit corridors, employment centers, in or near activity centers and other areas where demand and adequate infrastructure exists or is planned as the site has convenient access to I-264 and related industrial activities, as well as population centers. The C-2 district does not allow for uses that produce significant odors or noises and the proposed use within the proposed district does not allow for outdoor storage or operation. All modes of transportation are supported by required improvements of the proposal. Introduction of the land use does not reduce neighborhood vitality or sense of place given the larger context of the area – industrial. All requirements of MSD will be satisfied by the proposed development plan and construction plans to minimize environmental degradation that may result from site development

STANDARD OF REVIEW AND STAFF ANALYSIS FOR VARIANCE (1)

- (a) The requested variance will not adversely affect the public health, safety or welfare.

STAFF: The requested variance will not adversely affect the public health, safety or welfare as the setback does not impeded the safe movement of pedestrians or vehicles.

- (b) The requested variance will not alter the essential character of the general vicinity.

STAFF: The requested variance will not alter the essential character of the general vicinity as the existing structure will remain and new structures will be located and oriented appropriately on site to serve the use.

- (c) The requested variance will not cause a hazard or nuisance to the public.

STAFF: The requested variance will not cause a hazard or nuisance to the public as the setback does not impeded the safe movement of pedestrians or vehicles and allows for the re-use of the existing structure without significant alternations.

- (d) The requested variance will not allow an unreasonable circumvention of the zoning regulations.

STAFF: The requested variance will not allow an unreasonable circumvention of the zoning regulations as the proposal will allow for the reuse the existing structure.

ADDITIONAL CONSIDERATIONS:

1. The requested variance does not arise from special circumstances which do not generally apply to land in the general vicinity or the same zone.

STAFF: The requested variance does arises from special circumstances which do not generally apply to land in the general vicinity or the same zone as an existing structure is present along the frontage that is desired to be retained and provisioning additional or new structures on-site would either result in demolition of the structure or variance being requested.

2. The strict application of the provisions of the regulation would deprive the applicant of the reasonable use of the land or create an unnecessary hardship on the applicant.

STAFF: The strict application of the provisions of the regulation would deprive the applicant of the reasonable use of the land as the proposal complies with Plan 2040 as demonstrated in the Plan 2040 Staff Analysis..

3. The circumstances are not the result of actions of the applicant taken subsequent to the adoption of the zoning regulation from which relief is sought.

STAFF: The circumstances are not the result of actions of the applicant taken subsequent to the adoption of the zoning regulation from which relief is sought as no development has occurred.

STANDARD OF REVIEW AND STAFF ANALYSIS FOR VARIANCE (2)

- (a) The requested variance will not adversely affect the public health, safety or welfare.

STAFF: The requested variance will not adversely affect public health, safety, or welfare as the proposed setback does not impact the safe movement of pedestrians or vehicles, or maintenance of facilities and grounds on-site or adjacent.

- (b) The requested variance will not alter the essential character of the general vicinity.

STAFF: The requested variance will not alter the essential character of the general vicinity as the proposed development is in an area generally defined by industrial uses

- (c) The requested variance will not cause a hazard or nuisance to the public.

STAFF: The requested variance will not cause a hazard or nuisance to the public as all required screening and plantings will be provisions per Ch. 10 of the land Development Code.

- (d) The requested variance will not allow an unreasonable circumvention of the zoning regulations.

STAFF: The requested variance will not allow an unreasonable circumvention of zoning regulations as the use area is present on the opposite side of the site and the area of encroachment is used for parking.

ADDITIONAL CONSIDERATIONS:

1. The requested variance does not arise from special circumstances which do not generally apply to land in the general vicinity or the same zone.

STAFF: The requested variance does not arise from special circumstances which do not generally apply to land in the general vicinity or the same zone the setback requirement is consistent across the form.

2. The strict application of the provisions of the regulation would deprive the applicant of the reasonable use of the land or create an unnecessary hardship on the applicant.

STAFF: The strict application of the provisions of the regulation would deprive the applicant of reasonable use of the land for the reasons previously stated in these findings.

3. The circumstances are not the result of actions of the applicant taken subsequent to the adoption of the zoning regulation from which relief is sought.

STAFF: The circumstances are not the result of actions of the applicant taken subsequent to the adoption of the zoning regulation from which relief is sought as no development has occurred.

STANDARD OF REVIEW AND STAFF ANALYSIS FOR WAIVER

- (a) The waiver will not adversely affect adjacent property owners; and

STAFF: The waiver will not adversely affect adjacent property owners as all required plantings and screening will be provided.

- (b) The waiver will not violate specific guidelines of Cornerstone 2020; and

STAFF: Guideline 3, Policy 9 of Cornerstone 2020 calls for the protection of the character of residential areas, roadway corridors and public spaces from visual intrusions and mitigate when appropriate. Guideline 13, Policy 4 calls for ensuring appropriate landscape design standards for different land uses within urbanized, suburban, and rural areas. The proposed development will provide all required planting materials to protect the residences from visual intrusions.

- (c) The extent of the waiver of the regulation is the minimum necessary to afford relief to the applicant; and

STAFF: The extent of the waiver of the regulation is the minimum necessary to afford relief to the applicant as the development potential is substantially restricted with the full application of the buffer on each property line.

- (d) Either:

(i) The applicant has incorporated other design measures that exceed the minimums of the district and compensate for non-compliance with the requirements to be waived (net beneficial effect); OR

(ii) The strict application of the provisions of the regulation would deprive the applicant of the reasonable use of the land or would create an unnecessary hardship on the applicant.

STAFF: The strict application of the provisions of the regulation would create an unnecessary hardship on the applicant as the development potential is substantially restricted with the full application of the buffer on each property line.

STANDARD OF REVIEW AND STAFF ANALYSIS FOR DETAILED DISTRICT DEVELOPMENT PLAN

- a. The conservation of natural resources on the property proposed for development, including: trees and other living vegetation, steep slopes, water courses, flood plains, soils, air quality, scenic views, and historic sites;

STAFF: The conservation of natural resources on the property proposed for development, including: trees and other living vegetation, steep slopes, water courses, flood plains, soils, air quality, scenic views, and historic sites will be provided. All tree canopy required by the Land

development code will be provided, no karst features were noted on the plan, and MSD preliminary plan approval has been received to reduce degradation that may be caused by storm events and run-off.

- b. The provisions for safe and efficient vehicular and pedestrian transportation both within the development and the community;

STAFF: Provisions for safe and efficient vehicular and pedestrian transportation within and around the development and the community will be provided. The area does not contain sidewalks on Kramers Lane, but the use is not a pedestrian oriented use. It does, however provide sidewalks or mitigate sidewalk construction through fee-in-lieu.

- c. The provision of sufficient open space (scenic and recreational) to meet the needs of the proposed development;

STAFF: The proposal is not required to provide open space. All tree canopy and detention will be provided as required.

- d. The provision of adequate drainage facilities on the subject site in order to prevent drainage problems from occurring on the subject site or within the community;

STAFF: The Metropolitan Sewer District has approved the preliminary development plan and will ensure the provisions of adequate drainage facilities on the subject site in order to prevent drainage problems from occurring on the subject site or within the community.

- e. The compatibility of the overall site design (location of buildings, parking lots, screening, landscaping) and land use or uses with the existing and projected future development of the area;

STAFF: The proposal does not impact the character of the area as the area is generally industrial, and residential areas are disconnected from the primary corridor at Cane Run where residential neighborhoods are also located.

- f. Conformance of the development plan with the Comprehensive Plan and Land Development Code. Revised plan certain development plans shall be evaluated for conformance with the non-residential and mixed-use intent of the form districts and comprehensive plan.

STAFF: The proposed development plan conforms to the Comprehensive Plan and all relief requested from the Land Development Code appears to be adequately justified. The subject site is located with proximity to major transportation facilities and transit corridors, employment centers, in or near activity centers and other areas where demand and adequate infrastructure exists or is planned as the site has convenient access to I-264 and related industrial activities, as well as population centers. The land use introduces supportive services to the area that are supported by population and employment centers in the area. All modes of transportation are supported by required improvements of the proposal. Introduction of the land use does not reduce neighborhood vitality or sense of place given the larger context of the area – industrial. All requirements of MSD will be satisfied by the proposed development plan and construction plans to minimize environmental degradation that may result from site development. The C-2 district does not allow for uses that produce significant odors or noises and the proposed use within the proposed district does not allow for outdoor storage or operation.

REQUIRED ACTIONS

- **RECOMMEND** to the Louisville Metro Council that the change in zoning from R-4, single-family residential to C-2, commercial on property described in the attached legal description be **APPROVED** or **DENIED**
- **APPROVE** or **DENY** the requested **Variations**:
 1. **Variance** from land Development Code (LDC), section 5.1.8 for proposed structures to exceed the maximum setback of 80' and be located as shown on the development plan
 2. **Variance** from LDC, section 5.3.1.C.5 to reduce the non-residential to residential setback from 30' to 15' along the west property line
- **APPROVE** or **DENY** the **Waiver** of LDC, section 10.2.4 land scape buffers areas (LBA) from 35' to 15' along side lines
- **APPROVE** or **DENY** the **Detailed District Development Plan**

NOTIFICATION

Date	Purpose of Notice	Recipients
2/25/21	Hearing before LD&T	1 st and 2 nd tier adjoining property owners Registered Neighborhood Groups in Council District 1
3/18/21	Hearing before Planning Commission	1 st and 2 nd tier adjoining property owners Registered Neighborhood Groups in Council District 1
3/17/21	Hearing before PC	Sign Posting on property
	Hearing before PC	Legal Advertisement in the Courier-Journal

ATTACHMENTS

1. Zoning Map
2. Aerial Photograph
3. Plan 2040 Staff Analysis
4. Proposed Binding Elements

1. **Zoning Map**

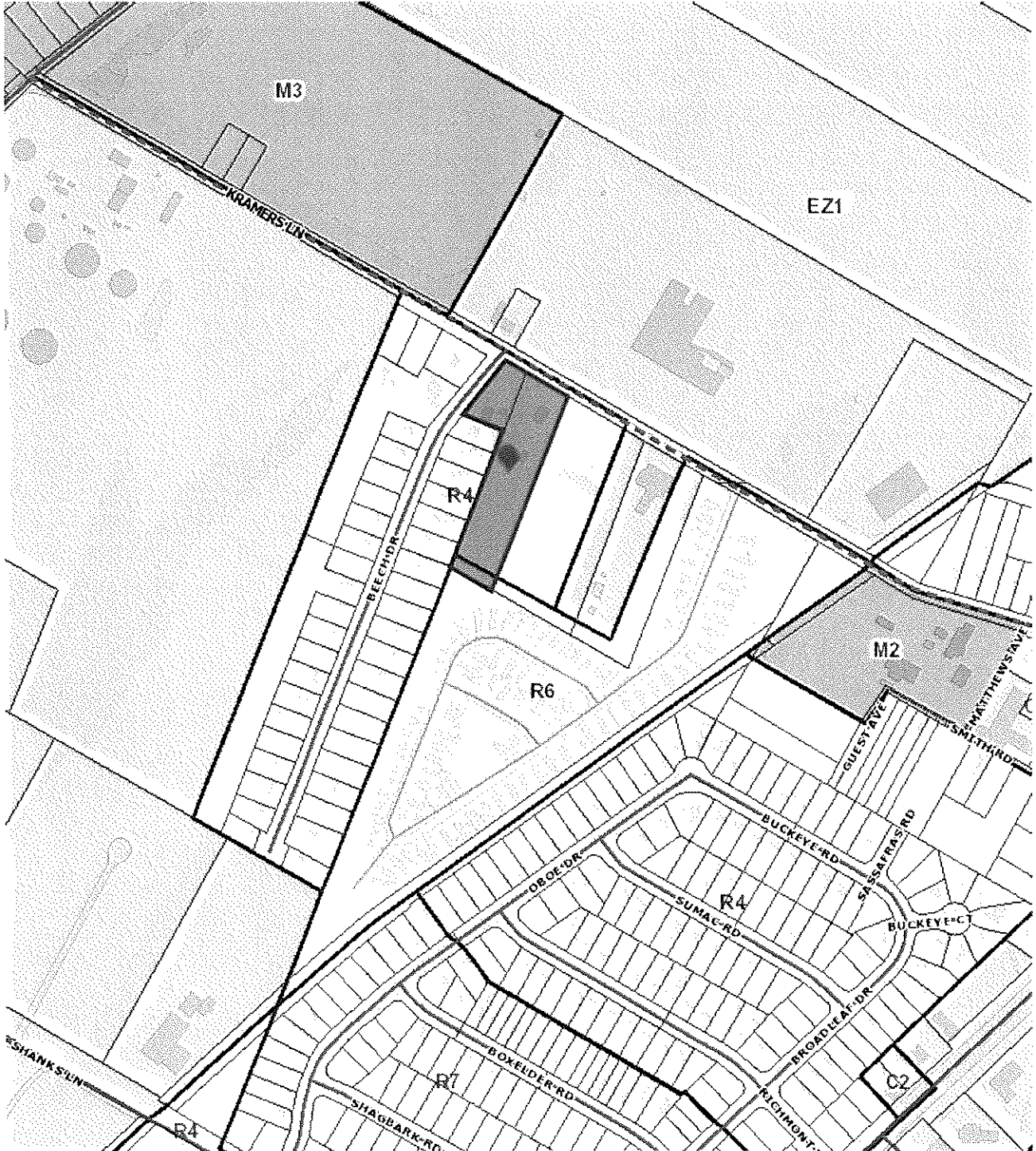

2. Aerial Photograph



3. Plan 2040 Staff Analysis

- + Exceeds Guideline
- ✓ Meets Guideline
- Does Not Meet Guideline
- +/- More Information Needed
- NA Not Applicable

Neighborhood: Non-Residential

Plan 2040 Plan Element	Land Use & Development Policy	Staff Finding	Staff Analysis
Community Form: Goal 1	<p>6. Discourage non-residential expansion into existing residential areas unless applicant can demonstrate that any adverse impact on residential uses will be mitigated. Evaluation of impacts may include, but not be limited to, displacement of residents, loss of affordable housing units, traffic, parking, signs, lighting, noise, odor, and stormwater. Appropriate transitions from non-residential to residential uses should depend on the pattern of development of the Form District and may include natural vegetative buffers, landscaping or the use of higher density residential between lower density residential and/or non-residential.</p>	✓	<p>The proposed land use is located opposite Kramers Lane from an industrial land use and the general area contains large areas of industrial zoning and land uses. The proposal is not an industrial land use and does not encroach into a residential area more than is necessary for the proposed land use. The current use of the property is non-residential. The proposal does not result in displacement of residents or loss of affordable housing units. Traffic would not appear to have a significant impact based on the roadway classification, primary collector. The proposal will be required to comply with MSD standards for run-off and detention. The C-2 district does not allow for uses that produce significant odors or noises and the proposed use within the proposed district does not allow for outdoor storage or operation.</p>
Community Form: Goal 1	<p>7. Locate higher density and intensity uses near major transportation facilities and transit corridors, employment centers, in or near activity centers and other areas where demand and adequate infrastructure exists or is planned.</p>	✓	<p>The subject site is located with proximity to major transportation facilities and transit corridors, employment centers, in or near activity centers and other areas where demand and adequate infrastructure exists or is planned as the site has convenient access to I-264 and related industrial activities, as well as population centers.</p>
Community Form: Goal 1	<p>17. Mitigate adverse impacts of traffic from proposed development on nearby existing communities.</p>	✓	<p>Traffic would not appear to have a significant impact based on the roadway classification, primary collector. Residential roadways are not used for access.</p>
Community Form: Goal 1	<p>18. Mitigate adverse impacts of noise from proposed development on existing communities.</p>	✓	<p>The C-2 district does not allow for uses that produce significant odors or noises and the proposed use within the proposed district does not allow for outdoor storage or operation.</p>

Plan 2040 Plan Element	Land Use & Development Policy	Staff Finding	Staff Analysis
Community Form: Goal 2	1. Locate activity centers in appropriate areas in all Form Districts. Design and density should be compatible with desired form, adjacent uses, and existing and planned infrastructure.	✓	The proposed district is the minimum necessary to allow for the continued operation of a contractors shop, and expansion of the development on site to allow for multi-tenant contractors shop without creating or introducing significant nuisances.
Community Form: Goal 2	4. Allow non-residential development within the Neighborhood, Traditional Neighborhood and Village Form Districts to occur only at locations with appropriate access and connectivity.	✓	Access appears to be appropriate. Traffic would not appear to have a significant impact based on the roadway classification, primary collector. Residential roadways are not used for access.
Community Form: Goal 2	6. Encourage a more compact development pattern in activity centers that result in efficient land use and cost-effective infrastructure investment.	✓	The land use introduces supportive services to the area that are supported by population and employment centers in the area. The proposal is compact and uses the site efficiently to provision a multi-tenant contractors shop.
Community Form: Goal 2	7. Encourage activity centers to include a mixture of compatible land uses in order to reduce traffic congestion by requiring fewer trips, support and enhance alternative modes of travel, and encourage vitality and a sense of place.	✓	The land use introduces supportive services to the area that are supported by population and employment centers in the area. All modes of transportation are supported by required improvements of the proposal. Introduction of the land use does not reduce neighborhood vitality or sense of place given the larger context of the area – industrial.
Community Form: Goal 2	9. Encourage new developments and rehabilitation of buildings that provide commercial, office and/or residential uses.	✓	The proposal results in the rehabilitation of existing structures.
Community Form: Goal 3	9. Encourage development that respects the natural features of the site through sensitive site design, avoids substantial changes to the topography, and minimizes property damage and environmental degradation resulting from disturbance of natural systems.	✓	The site development will have a limited impact on natural features. All requirements of MSD will be satisfied by the proposed development plan and construction plans to minimize environmental degradation that may result from site development.
Community Form: Goal 3	10. Encourage development to avoid wet or highly permeable soils, severe, steep or unstable slopes where the potential for severe erosion problems exists in order to prevent property damage and public costs associated with soil slippage and foundation failure and to minimize environmental degradation.	✓	No wet or highly permeable soils, severe, steep or unstable slopes appear to be present on site. MSD preliminary approval has been received.

Plan 2040 Plan Element	Land Use & Development Policy	Staff Finding	Staff Analysis
Community Form: Goal 3	12. When reviewing proposed developments consider changes to flood-prone areas and other features vulnerable to natural disasters such as sinkholes and landslides. Ensure appropriate measures to protect health, safety and welfare of future users of the development.	✓	No changes to flood-prone areas and other features vulnerable to natural disasters are impacted by the proposed district. The site is not located within the floodplain. MSD preliminary approval has been received.
Community Form: Goal 4	1. Preserve buildings, sites, districts and landscapes that are recognized as having historic or architectural value and ensure that new land uses are compatible in height, massing, scale, architecture style and placement when located within the impact area of such resources.	✓	The proposal results in the rehabilitation of existing structures.
Community Form: Goal 4	2. Encourage preservation of distinctive cultural features including landscapes, natural elements and built features.	✓	The proposal results in the rehabilitation of existing structures.
Mobility: Goal 1	4. Encourage higher densities and intensities within or near existing marketplace corridors, existing and future activity centers, and employment centers to support transit-oriented development and an efficient public transportation system.	✓	The proposed higher intensity use is appropriately located for the continued operation of a contractors shop on the subject property. The general area includes industrial uses and zoning.
Mobility: Goal 2	4. Avoid access to development through areas of significantly lower intensity or density development if such access would create significant nuisances.	✓	Traffic would not appear to have a significant impact based on the roadway classification, primary collector. Residential roadways are not used for access.
Mobility: Goal 3	1. Encourage a mix of complementary neighborhood serving businesses and services in neighborhood and village centers to encourage short trips easily made by walking or bicycling.	✓	The land use introduces supportive services to the area that are supported by population and employment centers in the area
Mobility: Goal 3	2. To improve mobility, and reduce vehicle miles traveled and congestion, encourage a mixture of compatible land uses that are easily accessible by bicycle, car, transit, pedestrians and people with disabilities. Housing should be encouraged near employment centers.	✓	All improvements to public ways required by the LDC and Transportation Planning will be addressed or mitigated

Plan 2040 Plan Element	Land Use & Development Policy	Staff Finding	Staff Analysis
Mobility: Goal 3	<p>3. Evaluate developments for their ability to promote public transit and pedestrian use. Encourage higher density mixed-use developments that reduce the need for multiple automobile trips as a means of achieving air quality standards and providing transportation and housing choices.</p>	✓	All improvements to public ways required by the LDC and Transportation Planning will be addressed or mitigated
Mobility: Goal 3	<p>4. Encourage development of walkable centers to connect different modes of travel. Siting of these multi-modal centers shall consider the effects of the following:</p> <p>4.1. nodal connections identified by Move Louisville;</p> <p>4.2. impact on freight routes;</p> <p>4.3. time of operation of facilities;</p> <p>4.4. safety;</p> <p>4.5. appropriate linkages between neighborhoods and employment; and</p> <p>4.6. the potential for reducing travel times and vehicle miles traveled.</p>	✓	The land use introduces supportive services to the area that are supported by population and employment centers in the area. All improvements to public ways required by the LDC and Transportation Planning will be addressed or mitigated.
Mobility: Goal 3	<p>6. Ensure that those who propose new developments bear or share in rough proportionality the costs of transportation facilities and services made necessary by development.</p>	✓	All improvements to public ways required by the LDC and Transportation Planning will be addressed or mitigated.
Community Facilities: Goal 2	<p>1. Locate development in areas served by existing utilities or capable of being served by public or private utility extensions.</p>	✓	Utilities appear to be available to serve the proposed land use.
Community Facilities: Goal 2	<p>2. Ensure that all development has an adequate supply of potable water and water for fire-fighting purposes. Locate only very low-density land uses on sites that use on-lot sewage disposal systems or on a private supply of potable water.</p>	✓	An adequate supply of potable water and water for fire-fighting purposes will be available.
Community Facilities: Goal 2	<p>3. Ensure that all development has adequate means of sewage treatment and disposal to protect public health and to protect water quality in lakes and streams as determined by the Metropolitan Sewer District (MSD).</p>	✓	Adequate means of sewage treatment and disposal to protect public health and to protect water quality in lakes and streams will be provided as approved by MSD.

4. Proposed Binding Elements

1. The development shall be in accordance with the approved district development plan, all applicable sections of the Land Development Code (LDC) and agreed upon binding elements unless amended pursuant to the Land Development Code. Any changes/additions/alterations of any binding element(s) shall be submitted to the Planning Commission or the Planning Commission's designee for review and approval; any changes/additions/alterations not so referred shall not be valid.
2. Before any permit (including but not limited to building, parking lot, change of use, site disturbance) is requested:
 - a. The development plan must receive full construction approval from Louisville Metro Construction Review, Louisville Metro Public Works and the Metropolitan Sewer District.
 - b. Encroachment permits must be obtained from the Kentucky Transportation Cabinet, Bureau of Highways.
 - c. The property owner/developer must obtain approval of a detailed plan for screening (buffering/landscaping) as described in Chapter 10 prior to requesting a building permit. Such plan shall be implemented prior to occupancy of the site and shall be maintained thereafter.
3. A certificate of occupancy must be received from the appropriate code enforcement department prior to occupancy of the structure or land for the proposed use. All binding elements requiring action and approval must be implemented prior to requesting issuance of the certificate of occupancy, unless specifically waived by the Planning Commission.
4. The applicant, developer, or property owner shall provide copies of these binding elements to tenants, purchasers, contractors, subcontractors and other parties engaged in development of this site and shall advise them of the content of these binding elements. These binding elements shall run with the land and the owner of the property and occupant of the property shall at all times be responsible for compliance with these binding elements. At all times during development of the site, the applicant and developer, their heirs, successors; and assignees, contractors, subcontractors, and other parties engaged in development of the site, shall be responsible for compliance with these binding elements.
5. No outdoor advertising signs, small freestanding signs, pennants, balloons, or banners shall be permitted on the site.

**Land Development & Transportation
Staff Report
March 11, 2021**



Case No:	20-ZONE-0062
Project Name:	Charlie Sondergeld Sevices
Location:	3618 Kramers Lane
Owner(s):	Charlie Sondergeld Services, Inc & Charles Sondergeld, Jr.
Applicant:	Charles Sondergeld, Jr.
Representative(s):	Bardenwerper, Talbott, & Roberts, PLLC
Jurisdiction:	Louisville Metro
Council District:	1 – Jessica Green
Case Manager:	Joel P. Dock, AICP, Planner II

REQUEST(S)

- **Change-in-Zoning** from R-4, single-family residential to C-2, commercial
- **Variiances**
 1. **Variance** from land Development Code (LDC), section 5.1.8 for proposed structures to exceed the maximum setback of 80' and be located as shown on the development plan
 2. **Variance** from LDC, section 5.3.1.C.5 to reduce the non-residential to residential setback from 30' to 15' along the west property line
- **Waiver** of LDC, section 10.2.4 land scape buffers areas (LBA) from 35' to 15' along side lines
- **Detailed District Development Plan**

CASE SUMMARY

A change in zoning is requested for a proposed multi-tenant contractor shop. The site is located between Cane Run Road and Camp Ground Road along Kramers Lane, a primary collector. It abuts single-family residential zoning on all sides. However, the eastern boundary is shared with a religious institution and EZ-1 districts are located opposite Kramers Lane from the subject site. The proposed zoning district does not allow for outdoor storage.

Two buildings of 9,750 square feet are proposed with associated off-street parking. The front facades will face west towards the rear of the residential dwellings accessed along Beech Drive. Landscape buffer areas are proposed to be reduced along each side property line but with no reduction in the screening or tree planting requirements. The non-residential to residential setback is also proposed to be reduced along the west property line. A separate tract, identified as tract 2 on the development plan, will be subdivided and not included in the zoning request. The parcel that holds the corner of Beech Drive and Kramers Lane is included in the rezoning.

STAFF FINDING

The plan is in order and ready for the next available public hearing before the Planning Commission.

TECHNICAL REVIEW

An area of land at the corner of Beech Drive and Kramers Lane was initially proposed for a drainage infiltration basin. The plan has since been revised and the area is not being utilized to serve the development. It remains on the plan as being consolidated and rezoned with the proposal. A fee-in-lieu

request, as well as public sidewalks are shown abutting this area of site. The area does not appear necessary for the development of the site.

STANDARD OF REVIEW FOR ZONING DISTRICT CHANGES

Criteria for granting the proposed form district change/rezoning: KRS Chapter 100.213

1. The proposed form district/rezoning change complies with the applicable guidelines and policies Plan 2040; OR
2. The existing form district/zoning classification is inappropriate and the proposed classification is appropriate; OR
3. There have been major changes of an economic, physical, or social nature within the area involved which were not anticipated in Plan 2040 which have substantially altered the basic character of the area.

NOTIFICATION

Date	Purpose of Notice	Recipients
2/25/21	Hearing before LD&T	1 st and 2 nd tier adjoining property owners Registered Neighborhood Groups in Council District 1
	Hearing before Planning Commission	1 st and 2 nd tier adjoining property owners Registered Neighborhood Groups in Council District 1
	Hearing before PC	Sign Posting on property
	Hearing before PC	Legal Advertisement in the Courier-Journal

ATTACHMENTS

1. Zoning Map
2. Aerial Photograph
3. Proposed Binding Elements

1. **Zoning Map**

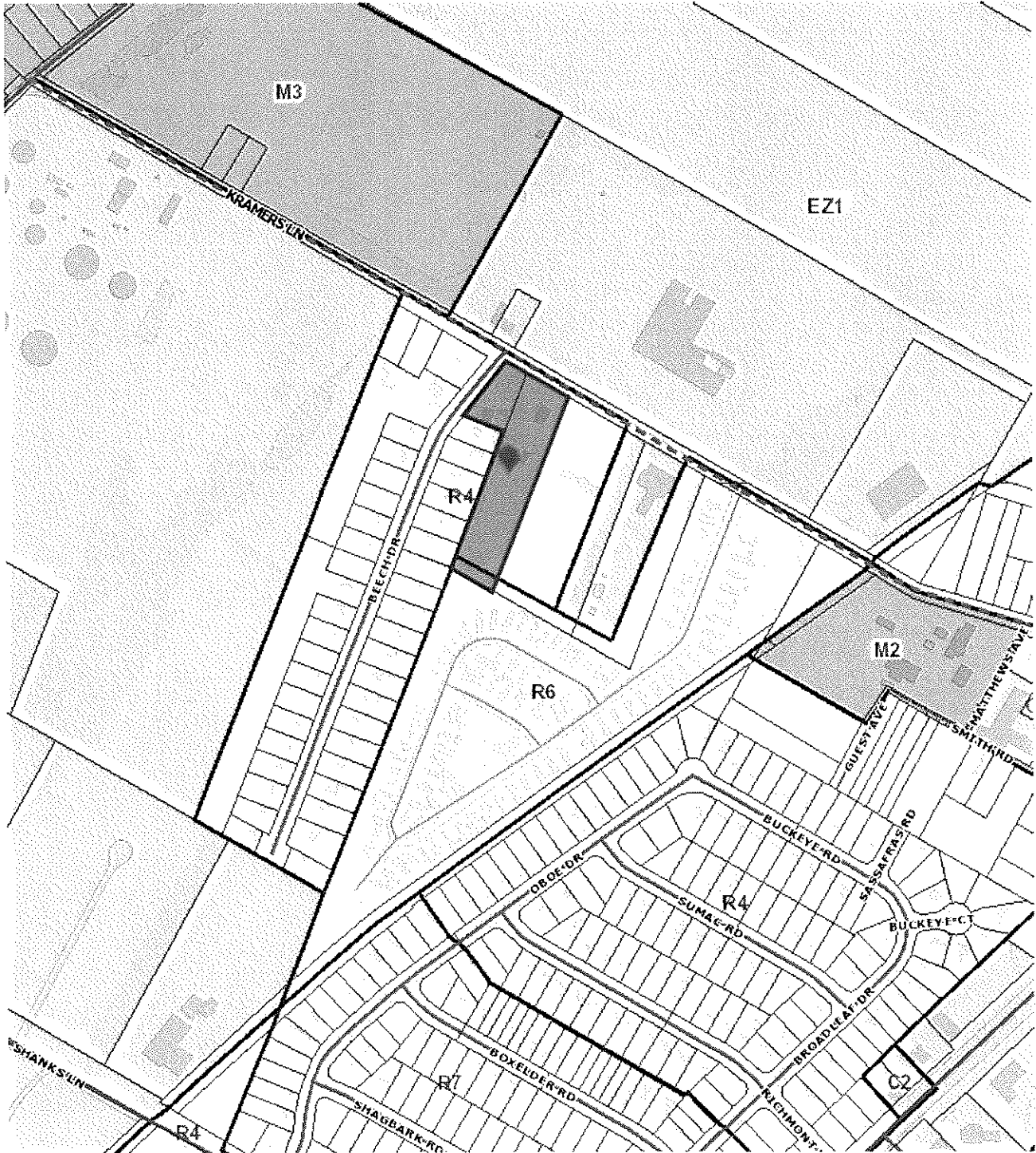

3. Proposed Binding Elements

1. The development shall be in accordance with the approved district development plan, all applicable sections of the Land Development Code (LDC) and agreed upon binding elements unless amended pursuant to the Land Development Code. Any changes/additions/alterations of any binding element(s) shall be submitted to the Planning Commission or the Planning Commission's designee for review and approval; any changes/additions/alterations not so referred shall not be valid.
2. Before any permit (including but not limited to building, parking lot, change of use, site disturbance) is requested:
 - a. The development plan must receive full construction approval from Louisville Metro Construction Review, Louisville Metro Public Works and the Metropolitan Sewer District.
 - b. Encroachment permits must be obtained from the Kentucky Transportation Cabinet, Bureau of Highways.
 - c. The property owner/developer must obtain approval of a detailed plan for screening (buffering/landscaping) as described in Chapter 10 prior to requesting a building permit. Such plan shall be implemented prior to occupancy of the site and shall be maintained thereafter.
3. A certificate of occupancy must be received from the appropriate code enforcement department prior to occupancy of the structure or land for the proposed use. All binding elements requiring action and approval must be implemented prior to requesting issuance of the certificate of occupancy, unless specifically waived by the Planning Commission.
4. The applicant, developer, or property owner shall provide copies of these binding elements to tenants, purchasers, contractors, subcontractors and other parties engaged in development of this site and shall advise them of the content of these binding elements. These binding elements shall run with the land and the owner of the property and occupant of the property shall at all times be responsible for compliance with these binding elements. At all times during development of the site, the applicant and developer, their heirs, successors; and assignees, contractors, subcontractors, and other parties engaged in development of the site, shall be responsible for compliance with these binding elements.
5. No outdoor advertising signs, small freestanding signs, pennants, balloons, or banners shall be permitted on the site.

Pre-application Staff Report



Case No:	20-ZONEPA-0023
Project Name:	Sondergeld
Location:	3618 Kramers Lane
Owner(s):	Charlie Sondergeld Services, Inc & Charles Sondergeld, Jr.
Applicant:	Charles Sondergeld, Jr.
Representative(s):	Bardenwerper, Talbott, & Roberts, PLLC
Jurisdiction:	Louisville Metro
Council District:	1 – Jessica Green
Case Manager:	Joel P. Dock, AICP, Planner II

REQUEST(S)

- **Change-in-Zoning** from R-4, single-family residential to EZ-1, Enterprise Zone
- **Detailed District Development Plan**

CASE SUMMARY

A change in zoning to EZ-1 is requested to allow warehousing. The subject property is located between Cane Run Road and Camp Ground Road along Kramers Lane. The subject property also maintain frontage on Beech Drive, a local residential street. Access is to be removed from Beech Drive. The site adjoins single-family residential along the western property line and a religious institution to the east. Industrial zoning districts and uses are present opposite Kramers lane and within the general area.

STAFF FINDING

The proposed district introduces land uses that may exacerbate nuisances upon existing residential occupants in the area and the site does not appear to be of a size capable of providing necessary buffers/transitions. It is also not appropriate for the Neighborhood form district as industrial districts should be in workplace forms or existing industrial subdivisions.

A less intense district should be requested that does not include the highest intensity industrial uses.

STANDARD OF REVIEW FOR ZONING DISTRICT CHANGES

Criteria for granting the proposed form district change/rezoning: KRS Chapter 100.213

1. The proposed form district/rezoning change complies with the applicable guidelines and policies Plan 2040; OR
2. The existing form district/zoning classification is inappropriate and the proposed classification is appropriate; OR
3. There have been major changes of an economic, physical, or social nature within the area involved which were not anticipated in Plan 2040 which have substantially altered the basic character of the area.

STAFF ANALYSIS FOR CHANGE IN ZONING

The Following is a summary of staff's analysis of the proposed rezoning against the Land Use and Development Policies of Plan 2040:

The site is located in the Neighborhood Form District

The Neighborhood Form is characterized by predominantly residential uses that vary from low to high density and that blend compatibly into the existing landscape and neighborhood areas. High-density uses will be limited in scope to minor or major arterials and to areas that have limited impact on the low to moderate density residential areas.

The Neighborhood Form will contain diverse housing types in order to provide housing choice for differing ages, incomes and abilities. New neighborhoods are encouraged to incorporate these different housing types within a neighborhood as long as the different types are designed to be compatible with nearby land uses. These types may include, but not be limited to, large lot single family developments with cul-de-sacs, traditional neighborhoods with short blocks or walkways in the middle of long blocks to connect with other streets, villages and zero-lot line neighborhoods with open space, and high density multi-family housing. The Neighborhood Form may contain open space and, at appropriate locations, civic uses and neighborhood centers with a mixture of uses such as offices, retail shops, restaurants and services. These neighborhood centers should be at a scale that is appropriate for nearby neighborhoods. The Neighborhood Form should provide for accessibility and connectivity between adjacent uses and neighborhoods by automobile, pedestrian, bicycle and transit.

Neighborhood streets may be either curvilinear, rectilinear or in a grid pattern and should be designed to support physical activity for all users and invite human interaction. Streets are connected and easily accessible to each other, using design elements such as short blocks or bike/walkways in the middle of long blocks to connect with other streets. Examples of design elements that encourage this interaction include narrow street widths, street trees, sidewalks, shaded seating/gathering areas and bus stops. Placement of utilities should permit the planting of shade trees along both sides of the streets.

The proposed district introduces land uses that may exacerbate nuisances upon existing residential occupants in the area and the site does not appear to be of a size capable of providing necessary buffers/transitions. It is also not appropriate for the Neighborhood form district as industrial districts should be in workplace forms or existing industrial subdivisions.

A less intense district should be requested that does not include the highest intensity industrial uses.

NOTIFICATION

Date	Purpose of Notice	Recipients
	Hearing before LD&T	1 st and 2 nd tier adjoining property owners Registered Neighborhood Groups in Council District 1
	Hearing before Planning Commission	1 st and 2 nd tier adjoining property owners Registered Neighborhood Groups in Council District 1
	Hearing before PC	Sign Posting on property
	Hearing before PC	Legal Advertisement in the Courier-Journal

ATTACHMENTS

1. Zoning Map
2. Aerial Photograph
3. Plan 2040 Staff Analysis

1. **Zoning Map**

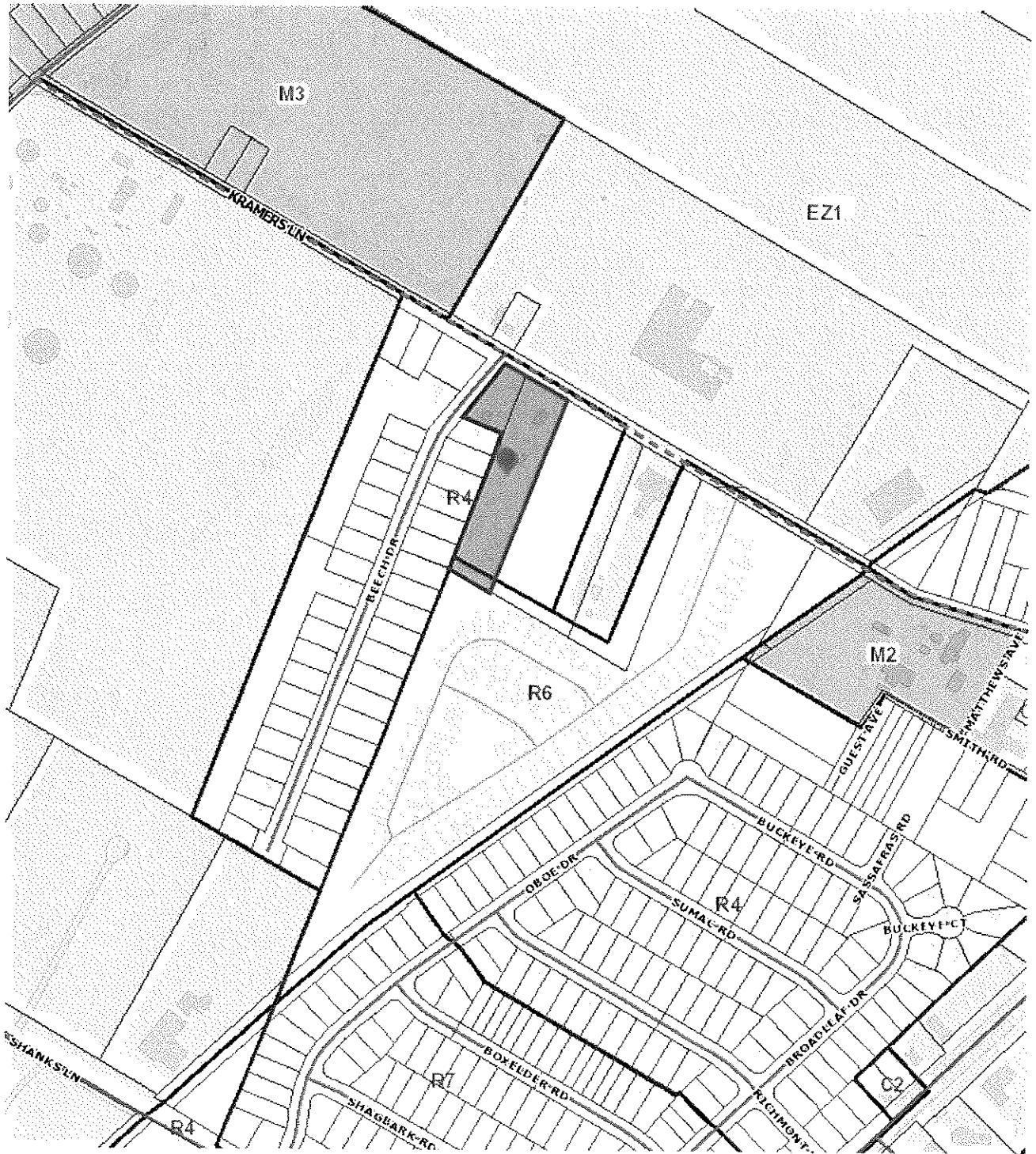

2. Aerial Photograph

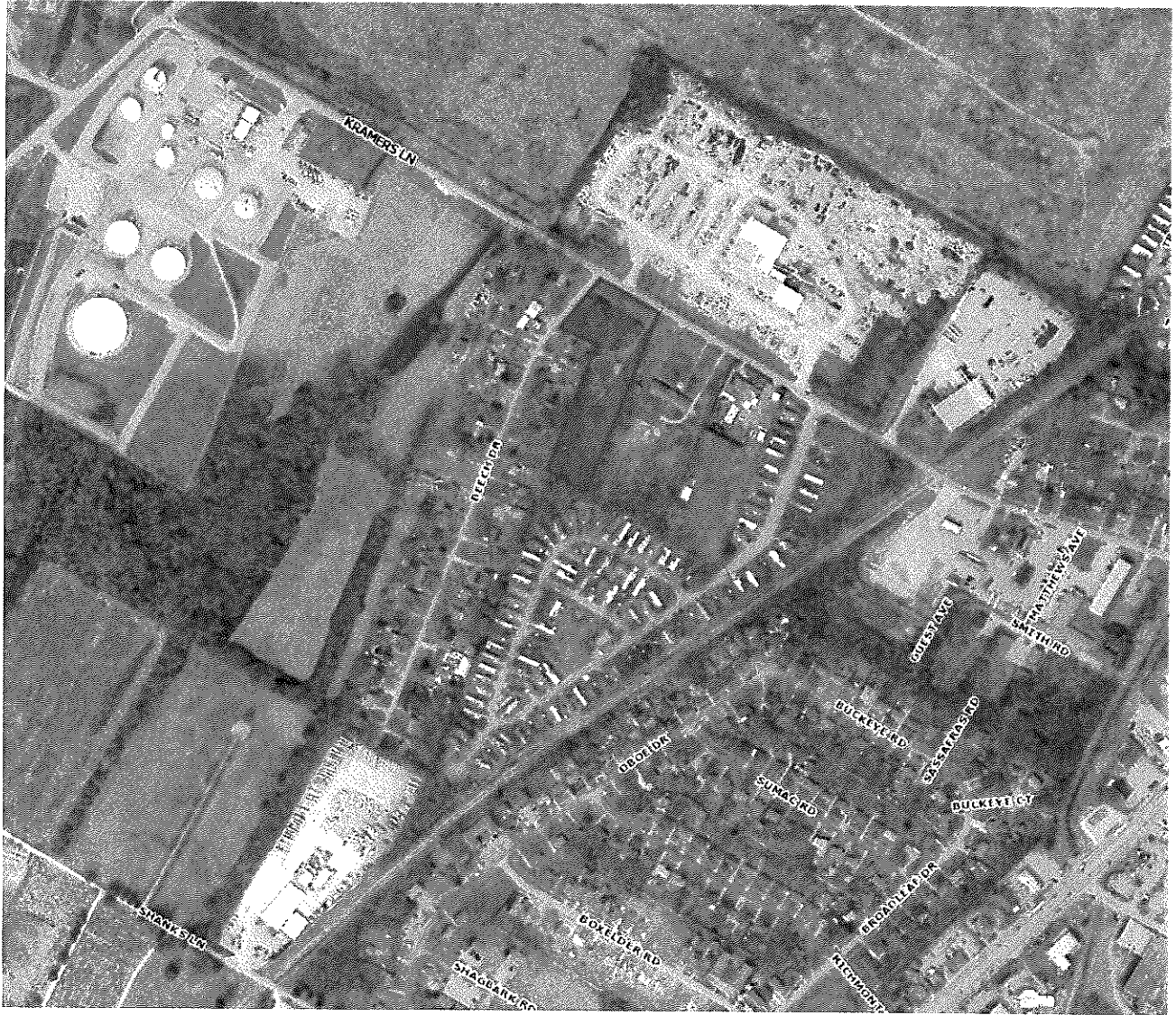

3. Plan 2040 Staff Analysis

- + Exceeds Guideline
- ✓ Meets Guideline
- Does Not Meet Guideline
- +/- More Information Needed
- NA Not Applicable

Neighborhood: Non-Residential

Plan 2040 Plan Element	Land Use & Development Policy	Staff Finding	Staff Analysis
Community Form: Goal 1	6. Discourage non-residential expansion into existing residential areas unless applicant can demonstrate that any adverse impact on residential uses will be mitigated. Evaluation of impacts may include, but not be limited to, displacement of residents, loss of affordable housing units, traffic, parking, signs, lighting, noise, odor, and stormwater. Appropriate transitions from non-residential to residential uses should depend on the pattern of development of the Form District and may include natural vegetative buffers, landscaping or the use of higher density residential between lower density residential and/or non-residential.	+/-	The proposed district introduces land uses that may exacerbate nuisances upon existing residential occupants in the area and the site does not appear to be of a size capable of providing necessary buffers/transitions. A less intense district should be requested that does not include the highest intensity industrial uses.
Community Form: Goal 1	7. Locate higher density and intensity uses near major transportation facilities and transit corridors, employment centers, in or near activity centers and other areas where demand and adequate infrastructure exists or is planned.	✓	The subject site is located with proximity to major transportation facilities and transit corridors, employment centers, in or near activity centers and other areas where demand and adequate infrastructure exists or is planned as the site has convenient access to I-264 and related industrial activities, as well as population centers.
Community Form: Goal 1	17. Mitigate adverse impacts of traffic from proposed development on nearby existing communities.	+/-	More information on the proposed use is needed
Community Form: Goal 1	18. Mitigate adverse impacts of noise from proposed development on existing communities.	+/-	The proposed district introduces land uses that may exacerbate nuisances upon existing residential occupants in the area and the site does not appear to be of a size capable of providing necessary buffers/transitions. A less intense district should be requested that does not include the highest intensity industrial uses.

Plan 2040 Plan Element	Land Use & Development Policy	Staff Finding	Staff Analysis
Community Form: Goal 2	1. Locate activity centers in appropriate areas in all Form Districts. Design and density should be compatible with desired form, adjacent uses, and existing and planned infrastructure.	-	The proposed district is not appropriate for the Neighborhood form district as industrial districts should be in workplace forms or existing industrial subdivisions.
Community Form: Goal 2	4. Allow non-residential development within the Neighborhood, Traditional Neighborhood and Village Form Districts to occur only at locations with appropriate access and connectivity.	-	The proposed district is not appropriate for the Neighborhood form district as industrial districts should be in workplace forms or existing industrial subdivisions.
Community Form: Goal 2	6. Encourage a more compact development pattern in activity centers that result in efficient land use and cost-effective infrastructure investment.	+/-	The land use concentrates industrial activities but other features present on the site and nearby may limit the usability of the site
Community Form: Goal 2	7. Encourage activity centers to include a mixture of compatible land uses in order to reduce traffic congestion by requiring fewer trips, support and enhance alternative modes of travel, and encourage vitality and a sense of place.	+/-	More information on the proposed use and possible change in the request are needed to assess traffic.
Community Form: Goal 2	8. Encourage residential land uses in designated centers. Encourage residential and office uses above retail and other mixed-use multi-story retail buildings.	✓	The proposal is not located in an activity center.
Community Form: Goal 2	9. Encourage new developments and rehabilitation of buildings that provide commercial, office and/or residential uses.	✓	The proposal results in the rehabilitation of existing structures.
Community Form: Goal 3	9. Encourage development that respects the natural features of the site through sensitive site design, avoids substantial changes to the topography, and minimizes property damage and environmental degradation resulting from disturbance of natural systems.	+/-	Tree canopy should be preserved to the best of the applicant's ability. Karst survey will be required. MSD review and approval required.
Community Form: Goal 3	10. Encourage development to avoid wet or highly permeable soils, severe, steep or unstable slopes where the potential for severe erosion problems exists in order to prevent property damage and public costs associated with soil slippage and foundation failure and to minimize environmental degradation.	+/-	No wet or highly permeable soils, severe, steep or unstable slopes appear to be present on site. Karst survey will be required. MSD review and approval required.

Plan 2040 Plan Element	Land Use & Development Policy	Staff Finding	Staff Analysis
Community Form: Goal 3	12. When reviewing proposed developments consider changes to flood-prone areas and other features vulnerable to natural disasters such as sinkholes and landslides. Ensure appropriate measures to protect health, safety and welfare of future users of the development.	+/-	No changes to flood-prone areas and other features vulnerable to natural disasters are impacted by the proposed district. The site is not located within the floodplain. Karst survey will be required. MSD review and approval required.
Community Form: Goal 4	1. Preserve buildings, sites, districts and landscapes that are recognized as having historic or architectural value and ensure that new land uses are compatible in height, massing, scale, architecture style and placement when located within the impact area of such resources.	✓	The proposal results in the rehabilitation of existing structures.
Community Form: Goal 4	2. Encourage preservation of distinctive cultural features including landscapes, natural elements and built features.	✓	The proposal results in the rehabilitation of existing structures.
Mobility: Goal 1	4. Encourage higher densities and intensities within or near existing marketplace corridors, existing and future activity centers, and employment centers to support transit-oriented development and an efficient public transportation system.	✓	The subject property is within the NFD and does not include commercial components.
Mobility: Goal 2	4. Avoid access to development through areas of significantly lower intensity or density development if such access would create significant nuisances.	✓	The proposed district results in travel through areas of similar intensity.
Mobility: Goal 3	1. Encourage a mix of complementary neighborhood serving businesses and services in neighborhood and village centers to encourage short trips easily made by walking or bicycling.	-	The proposed district allows for uses that may not be feasible or appropriately transitioned on the site.
Mobility: Goal 3	2. To improve mobility, and reduce vehicle miles traveled and congestion, encourage a mixture of compatible land uses that are easily accessible by bicycle, car, transit, pedestrians and people with disabilities. Housing should be encouraged near employment centers.	+/-	All improvements to public ways required by the LDC and Transportation Planning must be addressed.

Plan 2040 Plan Element	Land Use & Development Policy	Staff Finding	Staff Analysis
Mobility: Goal 3	<p>3. Evaluate developments for their ability to promote public transit and pedestrian use. Encourage higher density mixed-use developments that reduce the need for multiple automobile trips as a means of achieving air quality standards and providing transportation and housing choices.</p>	+/-	All improvements to public ways required by the LDC and Transportation Planning must be addressed.
Mobility: Goal 3	<p>4. Encourage development of walkable centers to connect different modes of travel. Siting of these multi-modal centers shall consider the effects of the following:</p> <p>4.1. nodal connections identified by Move Louisville;</p> <p>4.2. impact on freight routes;</p> <p>4.3. time of operation of facilities;</p> <p>4.4. safety;</p> <p>4.5. appropriate linkages between neighborhoods and employment; and</p> <p>4.6. the potential for reducing travel times and vehicle miles traveled.</p>	+/-	All improvements to public ways required by the LDC and Transportation Planning must be addressed.
Mobility: Goal 3	<p>5. Evaluate developments for their impact on the transportation network (including the street, pedestrian, transit, freight movement and bike facilities and services) and air quality.</p>	+/-	All improvements to public ways required by the LDC and Transportation Planning must be addressed.
Mobility: Goal 3	<p>6. Ensure that those who propose new developments bear or share in rough proportionality the costs of transportation facilities and services made necessary by development.</p>	+/-	All improvements to public ways required by the LDC and Transportation Planning must be addressed.
Mobility: Goal 3	<p>9. When existing transportation facilities and services are inadequate and public funds are not available to rectify the situation, the developer may be asked to make improvements, roughly proportional to the projected impact of the proposed development, to eliminate present inadequacies if such improvements would be the only means by which the development would be considered appropriate at the proposed location.</p>	+/-	All improvements to public ways required by the LDC and Transportation Planning must be addressed.

Plan 2040 Plan Element	Land Use & Development Policy	Staff Finding	Staff Analysis
Mobility: Goal 3	10. Ensure that necessary improvements occur in accordance with long-range transportation plans and level of mobility criteria for all modes of travel.	+/-	All improvements to public ways required by the LDC and Transportation Planning must be addressed.
Community Facilities: Goal 2	1. Locate development in areas served by existing utilities or capable of being served by public or private utility extensions.	+/-	Utilities appear to be available.
Community Facilities: Goal 2	2. Ensure that all development has an adequate supply of potable water and water for fire-fighting purposes. Locate only very low-density land uses on sites that use on-lot sewage disposal systems or on a private supply of potable water.	✓	An adequate supply of potable water and water for fire-fighting purposes will be available.
Community Facilities: Goal 2	3. Ensure that all development has adequate means of sewage treatment and disposal to protect public health and to protect water quality in lakes and streams as determined by the Metropolitan Sewer District (MSD).	+/-	MSD review and approval required.