

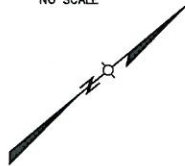

LOCATION MAP
NO SCALE

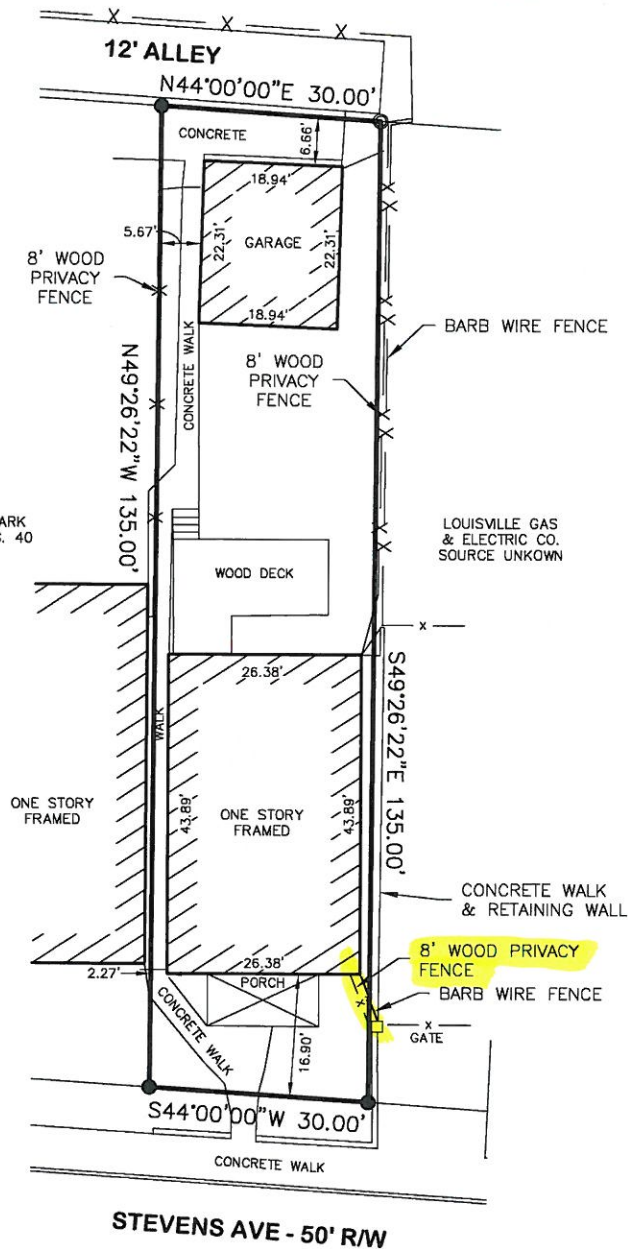

JASON E. CLARK
D.B. 9948, PG. 40



RECEIVED

AUG 21 2015
PLANNING &
DESIGN SERVICES

- INDICATES FOUND 1" IRON PIPE IN CONCRETE
- INDICATES SET MAG NAIL WITH DISC OR 1/2"x18" IRON PIN AND CAP STAMPED "RCW JR 4050"



LAND SURVEYOR'S CERTIFICATE

I, RICHARD C. WILLIAMSON JR, HEREBY CERTIFY THAT I AM A LICENSED PROFESSIONAL LAND SURVEYOR LICENSED IN COMPLIANCE WITH THE LAWS OF THE COMMONWEALTH OF KENTUCKY, AND I FURTHER CERTIFY THAT THIS PLAT AND SURVEY WERE MADE UNDER MY SUPERVISION ON 08/13/15, AND THAT THE DIRECTIONAL AND LINEAR MEASUREMENTS AS WITNESSED BY MONUMENTS SHOWN HEREON ARE TRUE AND CORRECT TO THE BEST OF MY KNOWLEDGE. THIS SURVEY AND PLAT MEETS OR EXCEEDS THE MINIMUM STANDARDS OF GOVERNING AUTHORITIES FOR AN URBAN SURVEY.

Richard C. Williamson Jr
RICHARD C. WILLIAMSON JR
LICENSED PROFESSIONAL LAND SURVEYOR # 4050
8/14/2015
DATE

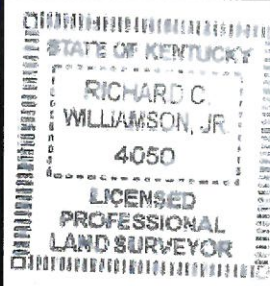

milestone



design group, inc.
108 Daventry Lane, Suite 300
Louisville, Kentucky 40223
t: (502) 327-7073
f: (502) 327-7066

BOUNDARY SURVEY

THIS PLAT OF SURVEY REPRESENTS A BOUNDARY SURVEY AND COMPLIES WITH 201 KAR 18:150

LOCATION: 1913 STEVENS AVENUE

IRVON E. & CAROL CLEAR
1913 STEVENS AVENUE
LOUISVILLE, KY 40205
DEED BOOK 8403, PAGE 47

JOB #	DRAWN BY	CHECKED BY	DATE	SCALE
02354	TDM	RCW	8/14/15	1" = 20'

15VARIANCE1059