

Louisville Metro Council City Agency Request

- Neighborhood Development Fund (NDF)
- Capital Infrastructure Fund (CIF)
- Municipal Aid Program (MAP)
- Paving Fund (PAV)

Primary Sponsor: Councilwoman Jessica Green Metro District1

Amount: \$ 3,600.00 **Date:** May 9th ,2016

Description of program/project including public purpose, additional funding sources, location of project/program and any external grantee(s):
 Funds requested to be used to sponsor 10 disadvantage children from district 1 at a camp program hosted by Metro Parks and Recreation @ Southwick community center (Metro Parks Facilities) , 3621 Southern Ave .The amount requested will cover 10 district 1 children that come from low income families at a reduced rate for the eight week program at Southwick CC & Russell Lee park . The camp starts on June 13,2016 - August 8, 2016

City Agency: Metro Parks and Recreation
Contact Person: Marty Storch
Agency Phone: 502 456-8100

I have reviewed this request for an expenditure of city tax dollars, and have determined the funds will be used for a public purpose.

<u> D1 </u>		<u> \$3,600.00 </u>	<u> 05/09/2016 </u>
District #	Council Member Signature	Amount	Date

Approved by: _____ **Date** _____
 Appropriations Committee Chairman

Clerk's Office & OMB Use Only:

Request Amount: _____ Amended Amount: _____
 Reference #: _____ To OMB: _____
 Budget Revision #: _____
 Account #: _____
 To Project Manager: _____ Completion Date: _____
 Actual Cost: _____ Funds Returned: _____

CIF, NDF, MAP OR PAV INTERAGENCY CHECKLIST

Interagency Name: Metro Parks and Recreation

Program/Project Name: Amazing Adventures Summer Camp @ Southwick Community Center

	Yes/No/NA
Request Form: Is the Request Signed by all Council Member(s) Appropriating Funding?	Yes
Request Form: If matching funds are to be used, are they disclosed with account numbers in the request form description?	NA
Request Form: If matching funds are to be used, does the amount of the request exclude the matching fund amount?	NA
Request Form: If other funds are to be used for this project, are they disclosed with account numbers in the request form description?	NA
Funding Source: If CIF is being requested, does Metro Louisville own/will own the real estate, building or equipment? If not, the funding source is probably NDF.	NA
Funding Source: If CIF is being requested, does the project have a useful life of more than one year? If not, the funding source is probably NDF.	NA
Ordinance Required: Is the NDF request to a Metro Agency greater than \$5,000? If so, an ordinance is required.	NA
Ordinance Required: Is the request a transfer from NDF to cost center? If so, is the amount given for the fiscal year \$25,000 or less?	No
Supporting Documentation: Does the attachment include a valid estimate and description of cost?	Yes

Prepared by:

Paul Weather

Date: 5/9

2016 METRO PARKS AND RECREATION SUMMER CAMPS

Contact

Parks
(502) 574-7275

P.O. Box 37280
Louisville, KY 40233

Quick Links to Metro Parks Summer Camp Schedule Information:

[Community Centers](#) (/government/parks/community-centers)

[Jefferson Memorial Forest](#) (/government/jefferson-memorial-forest/forest-summer-camps)

[Locust Grove](#) (<http://locustgrove.org/participate/camps-workshops/>)

[Louisville Tennis Center](#) (/government/parks/services/kids-tennis-camps-clinics)

2016 COMMUNITY CENTER SUMMER CAMPS AMAZING ADVENTURES 2

Registration: Begins Monday, February 1 at all sites. Please call the camp site for registration times, and documentation needed for registering campers.

From June 13 through August 5 (eight weeks), Louisville Metro Parks and Recreation is offering summer camps at nine of its twelve

community centers. Registration will be available for all Community Center camp locations as of Monday, February 1. Camps run Monday through Friday from 8 a.m. to 6 p.m. (early bird drop-off hours available at some locations; please contact site). For more information, such as registration times and documentation needed for registering campers, please contact the camp site of your choice listed below. Summer Camp information is also available by calling 502/574-4460 or by e-mailing us.

This year's camp theme, "Amazing Adventures2", reflects an array of daily on-site programs focusing on fitness, the arts, the environment and education. Camp programs are designed for all children in the community between the ages of 6 and 12. Featured activities include: Belle of Louisville Cruise; Youth Health Initiative Program; Reds Rookie Success League; weekly field trips, special programs and daily on-site activities. Youths and teens will have the opportunity to socialize, make new friends, and build relationships in a safe, fun-filled environment.

Summer Camp Locations

Community Centers	Slots	Reg. Fee	Red. Fee	Address	Phone	Supervisor	Camp Director	Manager
Baxter**		Open	Programs	1125 Cedar Street	574-2670	Renee Douglas	None	Karen Grinstead
Beechmont	50	\$65	\$45	205 W. Wellington Ave. 40214	361-5484	Kevin Kinney	Tonya Cowden	Portia White
California	50	\$65	\$45	1600 W. St. Catherine	574-2658	Mark Hoover	Toni Tutt	Matt Wilhelm



2016

SUMMER CAMP

METRO PARKS
AND RECREATION

Cyril Allgeier	50	\$70	\$55	4101 Cadillac Court 40213	456- 3261	Adam Barrett	Matt Wilhelm
Douglass	50	\$95	\$50	2305 Douglass Blvd. 40205	456- 8120	Brent Priddy	Bobby Merideth
Newburg	50	\$65	\$45	4810 Exeter Ave.	456- 8122	Keith Abell	Bobby Merideth
Parkhill**		Open	Programs	1703 S. Thirteenth St. 40210	637- 3044	None	Karen Grinstead
Portland**		Open	Programs	640 N. 27th St. 40212	776- 0913	Sandra Shepard	Karen Grinstead
Shelby Park*	50	\$65	\$45	600 E. Oak St. 40203	574- 1780	Ewa Bryant	Karen Grinstead
Southwick	60***	\$65	\$45	3621 Southern Ave. 40211	775- 6598	Dee Dee Polk	Matt Wilhelm
Sun Valley	60***	\$70	\$55	6505 Bethany Lane 40272	937- 8802	Dana Delepierre	Bobby Merideth
South Louisville*	50	\$65	\$45	2911 Taylor Blvd. 40208	574- 3206	Laneisha Beasley	Portia White

*Specialty Camp

**Open Programs

***Max

Other Summer Camp fee information:

- Must have valid driver's license; must have child's/teen's birth certificate to register.
 - Out of county residents will pay an additional \$10 per week per child; additional \$10 for registration fee
 - \$20 nonrefundable registration fee (includes one free camp t-shirt)
 - Registration fee and 1st week's fee must be paid at registration.
 - Reduced fees available for those who qualify (must provide verification for reduced fee).
 - All field trips included in camp fee.
 - Check, money order, and cash accepted (must have exact cash amount).
-

LouisvilleKy.gov

SOUTHWICK COMMUNITY CENTER

Contact

Parks
(502) 574-7275

P.O. Box 37280
Louisville, KY 40233

**3621 Southern Avenue
Louisville, KY 40211
502/775-6598**

Manager: Karen Grinstead

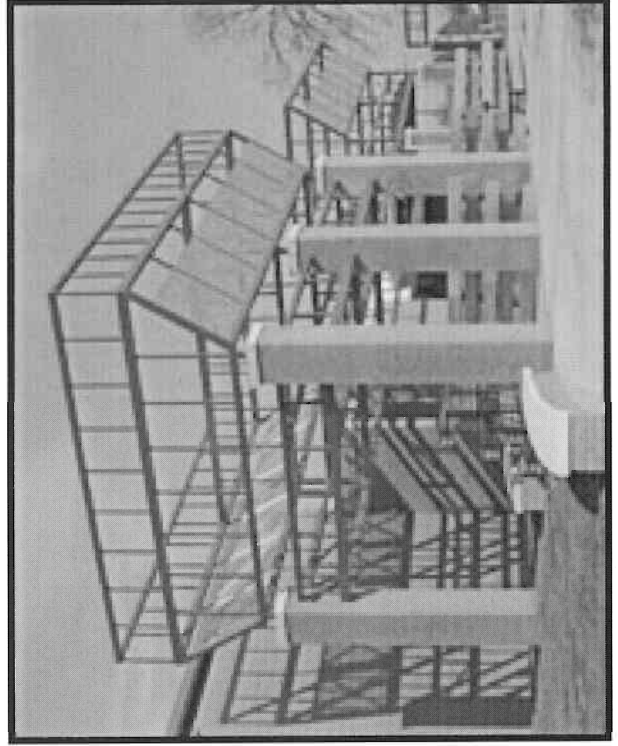



Operating Hours:

- Monday 1:00 p.m. - 8:00 p.m.
- Tuesday and Wednesday 12:30 p.m. - 9:00 p.m.
- Thursday 1:00 p.m. - 9:00 p.m.
- Friday 12:00 p.m. - 8:00 p.m.
- Saturday 10:00 a.m. - 3:00 p.m.
- Sunday CLOSED

About:

Come visit the Southwick Community Center, located in the revitalized Park DuValle neighborhood. We have a gym open year-round, game room, teen room, tutoring, and weight room.

****Please note:** Class offerings are based on attendance – please call this community center to verify class schedule and time. Thank you!

What this center offers:



Computer Lab and Free Wi-Fi

Louisville Metro Parks and Recreation is happy to provide free WiFi to visitors of Southwick Community Center.

NEW: Computer lab at Southwick Center now open!

DARE TO CARE



Kids Cafe

Dare to Care Food Bank is proud to partner with local, non-profit after-school programs to offer free evening meals to children in our community through our Kids Cafe (http://daretocare.org/about_us/programs/kids_cafe) program. Children (18 and under) receive a warm, nutritious meal in a safe environment. In addition to receiving a meal, each child has the opportunity to participate in academic and extracurricular activities. Serving times are Monday - Friday, 5:00 p.m. - 6:00 p.m.

** Note: If JCPS is closed due to inclement weather, hot meals will not be served.*

Volunteer Needs:

Please check with center staff for current volunteer opportunities ([/government/parks/volunteer-opportunities](#)). ([/government/parks/volunteer-opportunities](#))



Weathers, Charles

From: Weathers, Charles
Sent: Tuesday, April 26, 2016 11:20 AM
To: Johnson, Ben
Cc: Storch, Marty
Subject: Amazing Adventures Summer Camp

Gentlemen , Councilwoman Jessica Green would like to know if Metro Parks would accept funds from District 1 to pay for 10 disadvantage children to attend the Amazing Adventures Camp at Southwick CC this summer from June 13th , 2016 – August 8,2016 . thank you C Weathers

Weathers, Charles

From: Johnson, Ben
Sent: Tuesday, April 26, 2016 11:23 AM
To: Weathers, Charles
Cc: Storch, Marty; Babb, Jade R.; Polk, Deirdre
Subject: RE: Amazing Adventures Summer Camp

Yes we will and THANKS!

Let us know if she has any specific stipulations other than the young people residing in her district.

Ben Johnson
Assistant Director, Recreation
Louisville Metro Parks and Recreation
1297 Trevilian Way
502-574-5994 (Office) New number
502-693-2408 (Mobile)
<http://www.louisvilleky.gov/MetroParks/>



From: Weathers, Charles
Sent: Tuesday, April 26, 2016 11:20 AM
To: Johnson, Ben
Cc: Storch, Marty
Subject: Amazing Adventures Summer Camp

Gentlemen , Councilwoman Jessica Green would like to know if Metro Parks would accept funds from District 1 to pay for 10 disadvantage children to attend the Amazing Adventures Camp at Southwick CC this summer from June 13th , 2016 – August 8,2016 . thank you C Weathers