

**Planning Commission  
Staff Report**  
May 19, 2016



<b>Case No:</b>	<b>15zone1055</b>
<b>Request:</b>	<b>Change in Zoning from R-5A to C-1 on 0.83 acres and from C-1 to CM on 1.62 acres, Waivers, Amendments to the General Plan Binding Elements; and a Revised Detailed District and General Development Plan.</b>
<b>Project Name:</b>	<b>Mini-Storage Facility</b>
<b>Location:</b>	<b>10200 Brookridge Village Blvd.</b>
<b>Owner:</b>	<b>Noltemeyer Capital LLLP</b>
<b>Applicant:</b>	<b>Noltemeyer Capital LLLP</b>
<b>Representative:</b>	<b>Keal &amp; Associates, Inc; Bardenwerper Talbott &amp; Roberts PLLC</b>
<b>Jurisdiction:</b>	<b>Louisville Metro</b>
<b>Council District:</b>	<b>22- Robin Engel</b>
<b>Case Manager:</b>	<b>Julia Williams, RLA, AICP, Planner II</b>

**REQUEST**

- Change in zoning from R-5A to C-1 and from C-1 to CM
- Waivers:
  1. Waiver from 10.3.7 to reduce the Gene Snyder buffer from 50' to 30' and to provide an 8' screen
  2. Waiver from 10.2.4 to eliminate the required 25' buffer and plantings between R-5A and C-1.
- Detailed District Development plan

**CASE SUMMARY/BACKGROUND/SITE CONTEXT**

The subject site is vacant with a small amount of existing parking along the western property perimeter associated with the adjacent commercial property. The area being requested to be rezoned to CM is a 1.62 acre portion of the overall 2.43 acre lot. It has frontage on Brookridge Village Boulevard. The road is a 60' private roadway and access easement with access to the subject site and surrounding commercial, office and residential properties considered part of the larger Brookridge Subdivision. The subject site is Lot 3 of the subdivision that was originally rezoned under Docket #9-26-98. The access to the site brings about two major issues in regards to the proposed rezoning and use. The access to the site comes through a portion of the subdivision that is considered an area of lower intensity and zoning with the R-5A zoning to the north going to the centerline of the 60' private roadway and access easement. The original rezoning had access to the subject site for a commercial retail use from the private access easement. Since the original rezoning, Cornerstone 2020 and the Land Development Code have been adopted that prohibits access to a site through lower intensity zoning such as the adjacent residential. The access is being rezoned from R-5A to C-1 on approximately 0.83 acres.

## LAND USE/ZONING DISTRICT/FORM DISTRICT TABLE

	Land Use	Zoning	Form District
<b>Subject Property</b>			
<b>Existing</b>	Vacant	C-1/R-5A	TC
<b>Proposed</b>	Mini-Storage	C-M/C-1	TC
<b>Surrounding Properties</b>			
<b>North</b>	Apartments	R-5A	TC
<b>South</b>	I-265 ROW		
<b>East</b>	Office	OTF	TC
<b>West</b>	Mixed Commercial	C-1	TC

### PREVIOUS CASES ON SITE

- 9-26-98: Subject site (Lot 3) was rezoned to C-1 as part of a larger rezoning for the Brookridge Village Subdivision to allow a mixed retail use.

### INTERESTED PARTY COMMENTS

None received.

### APPLICABLE PLANS AND POLICIES

Cornerstone 2020  
Land Development Code

### STANDARD OF REVIEW FOR REZONING

Criteria for granting the proposed form district change/rezoning: KRS Chapter 100.213

1. The proposed form district/rezoning change complies with the applicable guidelines and policies Cornerstone 2020; OR
2. The existing form district/zoning classification is inappropriate and the proposed classification is appropriate; OR
3. There have been major changes of an economic, physical, or social nature within the area involved which were not anticipated in Cornerstone 2020 which have substantially altered the basic character of the area.

### STAFF ANALYSIS FOR REZONING

Following is staff's analysis of the proposed rezoning against the Guidelines and Policies of Cornerstone 2020.

#### The site is located in the Town Center Form District

The Town Center is a traditional and preferred form, larger in scale than the neighborhood center, which forms a focal point of activity. The Town Center has an identifiable core and is often located at a historic crossroads or the intersection of a major thoroughfare(s) and a collector roadway with connections to surrounding neighborhoods through walkways, local streets and residential collector streets. The amount of floor space in town centers is usually between 100,000 and 400,000 square feet reflecting a market area designed to serve a population of between 25,000 to 75,000.

The town center form typically has a compact mixture of moderately intense uses including shopping, restaurants, offices and residences. In its most traditional form, the Town Center ordinarily includes civic

uses, such as libraries, government offices, police or fire stations and religious facilities. The presence of small-scale civic open space is a common but not essential feature. Buildings are generally close to and oriented toward the street. These characteristics strengthen the role of the Town Center as a community focal point. The Town Center should have a high level of pedestrian, roadway, transit and bicycle access, a connected street pattern, shared parking and pedestrian amenities. More intense uses in the town center are located in close proximity to the major thoroughfare, and the intensity of use gradually declines toward the adjacent neighborhoods.

Town Centers are easily disrupted by new forms of development. Therefore the harmony and compatibility of infill and redevelopment in town centers should receive special attention. The establishment of new town centers requires a high level of planning and design. The Cornerstone 2020 Comprehensive Plan envisions the preservation and enhancement of those town centers that already exist and encourages creation of new town centers that are in keeping with the goals, objectives and policies.

### **STANDARD OF REVIEW AND STAFF ANALYSIS FOR RDDDP and AMENDMENT TO BINDING ELEMENTS**

- a. The conservation of natural resources on the property proposed for development, including: trees and other living vegetation, steep slopes, water courses, flood plains, soils, air quality, scenic views, and historic sites;

STAFF: There does not appear to be any environmental constraints or historic resources on the subject site. Tree canopy requirements of the Land Development Code will be provided on the subject site.

- b. The provisions for safe and efficient vehicular and pedestrian transportation both within the development and the community;

STAFF: Provisions for safe and efficient vehicular and pedestrian transportation within and around the development and the community has been provided, and Metro Public Works has approved the preliminary development plan.

- c. The provision of sufficient open space (scenic and recreational) to meet the needs of the proposed development;

STAFF: There are no open space requirements with the current proposal.

- d. The provision of adequate drainage facilities on the subject site in order to prevent drainage problems from occurring on the subject site or within the community;

STAFF: The Metropolitan Sewer District has approved the preliminary development plan and will ensure the provisions of adequate drainage facilities on the subject site in order to prevent drainage problems from occurring on the subject site or within the community.

- e. The compatibility of the overall site design (location of buildings, parking lots, screening, landscaping) and land use or uses with the existing and projected future development of the area;

STAFF: The overall site design and land uses are compatible with the existing and future development of the area. Appropriate landscape buffering and screening will be provided to screen adjacent properties and roadways. Buildings and parking lots will meet all required setbacks.

- f. Conformance of the development plan with the Comprehensive Plan and Land Development Code. Revised plan certain development plans shall be evaluated for conformance with the non-residential and mixed-use intent of the form districts and comprehensive plan.

STAFF: The development plan conforms to applicable guidelines and policies of the Comprehensive Plan and to requirements of the Land Development Code.

**STANDARD OF REVIEW AND STAFF ANALYSIS FOR WAIVER of section 10.3.7,  
Gene Snyder Development Standards, to allow reduction in buffer from 50' to 30'**

- (a) The waiver will not adversely affect adjacent property owners; and

STAFF: The waiver will not adversely affect adjacent property owners since the adjacent properties all have a similar 30' buffer along the Gene Snyder.

- (b) The waiver will not violate specific guidelines of Cornerstone 2020; and

STAFF: Guideline 3, policy 9 of Cornerstone 2020 calls for the protection of the character of residential areas, roadway corridors and public spaces from visual intrusions and mitigate when appropriate. Guideline 3, policies 21 and 22 calls for appropriate transitions between uses that are substantially different in scale and intensity or density, and to mitigate the impact caused when incompatible developments occur adjacent to one another through the use of landscaped buffer yards, vegetative berms and setback requirements to address issues such as outdoor lighting, lights from automobiles, illuminated signs, loud noise, odors, smoke, automobile exhaust or other noxious smells, dust and dirt, litter, junk, outdoor storage, and visual nuisances. Guideline 3, policy 24 states that parking, loading and delivery areas located adjacent to residential areas should be designed to minimize the impacts from noise, lights and other potential impacts, and that parking and circulation areas adjacent to streets should be screened or buffered. Guideline 13, policy 4 calls for ensuring appropriate landscape design standards for different land uses within urbanized, suburban, and rural areas. Guideline 13, Policy 7 calls for protection of the character of parkways and scenic byways and corridors through standards for buffers, landscape treatment, lighting and signs. The intent of parkway development standards is to protect existing scenic and aesthetic qualities, to ensure a quality visual experience on developing corridors and to protect and improve the visual experience on established corridors. The visual experience along the Gene Snyder will be consistent with the adjacent properties.

- (c) The extent of the waiver of the regulation is the minimum necessary to afford relief to the applicant; and

STAFF: The extent of the waiver of the regulation is the minimum necessary to afford relief to the applicant since the rest of the development within the General Development Plan provided a consistent 30' buffer the proposal will follow the consistency of those previous developments.

- (d) Either:  
(i) The applicant has incorporated other design measures that exceed the minimums of the district and compensate for non-compliance with the requirements to be waived (net beneficial effect); OR  
(ii) The strict application of the provisions of the regulation would deprive the applicant of the reasonable use of the land or would create an unnecessary hardship on the applicant.

STAFF: The strict application of the provisions of the regulation would deprive the applicant of the reasonable use of the land since the rest of the development within the General Development Plan provided a consistent 30' buffer the proposal will follow the consistency of those previous developments.



**STANDARD OF REVIEW AND STAFF ANALYSIS FOR WAIVER of section 10.2.4. to eliminate the required buffer and plantings between C-1 and R-5A**

- (a) The waiver will not adversely affect adjacent property owners; and

STAFF: The waiver will not adversely affect adjacent property owners since the two zoning districts only involve an access road where the uses haven't changed, only the zoning.

- (b) The waiver will not violate specific guidelines of Cornerstone 2020; and

STAFF: Guideline 3, policy 9 of Cornerstone 2020 calls for the protection of the character of residential areas, roadway corridors and public spaces from visual intrusions and mitigate when appropriate. Guideline 3, policies 21 and 22 calls for appropriate transitions between uses that are substantially different in scale and intensity or density, and to mitigate the impact caused when incompatible developments occur adjacent to one another through the use of landscaped buffer yards, vegetative berms and setback requirements to address issues such as outdoor lighting, lights from automobiles, illuminated signs, loud noise, odors, smoke, automobile exhaust or other noxious smells, dust and dirt, litter, junk, outdoor storage, and visual nuisances. Guideline 3, policy 24 states that parking, loading and delivery areas located adjacent to residential areas should be designed to minimize the impacts from noise, lights and other potential impacts, and that parking and circulation areas adjacent to streets should be screened or buffered. Guideline 13, policy 4 calls for ensuring appropriate landscape design standards for different land uses within urbanized, suburban, and rural areas. Guideline 13, Policy 6 calls for screening and buffering to mitigate adjacent incompatible uses. The intent of landscape buffer areas is to create suitable transitions where varying forms of development adjoin, to minimize the negative impacts resulting from adjoining incompatible land uses, to decrease storm water runoff volumes and velocities associated with impervious surfaces, and to filter air borne and water borne pollutants. The rezone of the access is to accommodate the use on a site. The existing roadway will not affect the existing uses negatively.

- (c) The extent of the waiver of the regulation is the minimum necessary to afford relief to the applicant; and

STAFF: The extent of the waiver of the regulation is the minimum necessary to afford relief to the applicant since the issue is only being raised due to the rezoning of the access to accommodate a use on the other side of the access road.

- (d) Either:

(i) The applicant has incorporated other design measures that exceed the minimums of the district and compensate for non-compliance with the requirements to be waived (net beneficial effect); OR  
(ii) The strict application of the provisions of the regulation would deprive the applicant of the reasonable use of the land or would create an unnecessary hardship on the applicant.

STAFF: The strict application of the provisions of the regulation would deprive the applicant of the reasonable use of the land since the rezoning of the adjacent property to CM is dependent on the access road being rezoned to C-1 to accommodate current and future uses.

**TECHNICAL REVIEW**

1. Any general plan binding elements that need to be revised with change in use and plan need to be requested.

**STAFF CONCLUSIONS**

The proposal is for CM within an existing mixed use development center. CM permits high intensity uses in the M-1 zoning district. The buildings are located at the required setback but a wall prevents the buildings from

being oriented toward the street. The proposal is for a single use. The proposal allows for M-1 industrial uses. The proposal is not located in or near an industrial subdivision.

The proposal incorporates pedestrian and roadway access. There is no transit available on the private road but it connects to a transit corridor (Bardstown Road). Bicycles will use the existing roads. The proposal is high intensity use and zoning category with access along a private, local roadway. There is an arterial within the proximity as well as access to the Gene Snyder Freeway. The proposal does not create a new center but is located in an existing center. The proposal is for a mixed use commercial/industrial zone. The overall population in the vicinity would support the CM uses but not the general population within the overall Brookridge Village development. The proposal is compact and results in an efficient land use pattern as it will continue to use existing infrastructure. The proposed CM zoning permits a mix of commercial and industrial land uses that could be compatible. All forms of transportation are being provided for.

When the site was originally rezoned in 1998 the intent was that there would be mini-storage within the Brookridge Village "subdivision" as evidenced by the binding elements. However, since that time, the Land Development Code and Cornerstone 2020 have been adopted which changed the allowances on the site.

The proposal generally conforms to applicable guidelines and policies of the Comprehensive Plan and to requirements of the Land Development Code.

Based upon the information in the staff report, the testimony and evidence provided at the public hearing, the Planning Commission must determine if the proposal is in conformance with the Comprehensive Plan; OR the existing form district/zoning classification is inappropriate and the proposed classification is appropriate; OR if there have been major changes of an economic, physical, or social nature within the area involved which were not anticipated in Cornerstone 2020 which have substantially altered the basic character of the area.

**NOTIFICATION**

Date	Purpose of Notice	Recipients
3/31/16	Hearing before LD&T on 4/14/16	1 <sup>st</sup> and 2 <sup>nd</sup> tier adjoining property owners Subscribers of Council District 22 Notification of Development Proposals
5/4/16	Hearing before PC	1 <sup>st</sup> and 2 <sup>nd</sup> tier adjoining property owners Subscribers of Council District 22 Notification of Development Proposals
5/3/16	Hearing before PC	Sign Posting on property
5/7/16	Hearing before PC	Legal Advertisement in the Courier-Journal

**ATTACHMENTS**

1. Zoning Map
2. Aerial Photograph
3. Cornerstone 2020 Staff Checklist
4. Existing General Plan Binding Elements
5. Proposed Binding Elements

1. **Zoning Map**

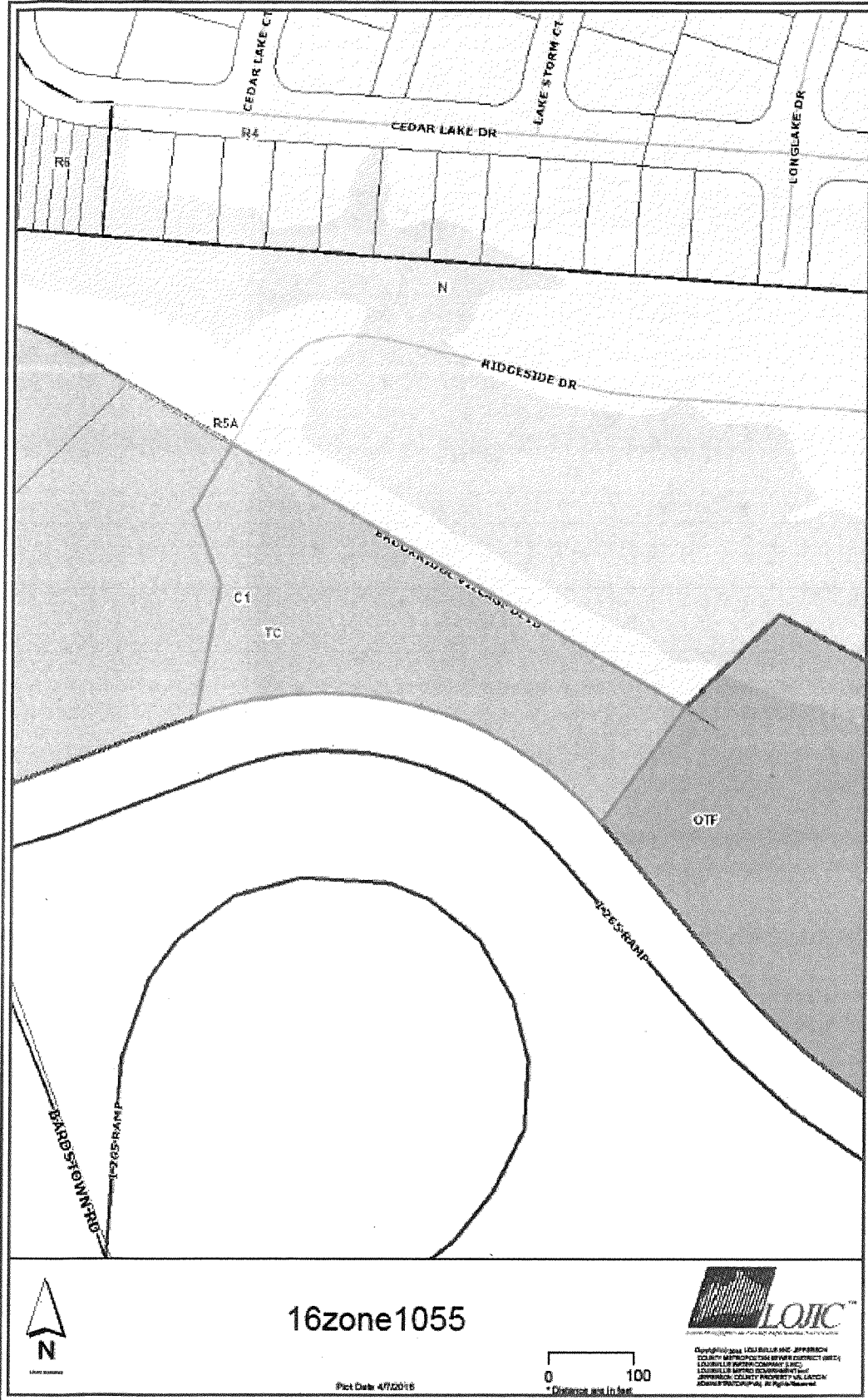



**3. Cornerstone 2020 Staff Checklist**

- + Exceeds Guideline
- ✓ Meets Guideline
- Does Not Meet Guideline
- +/- More Information Needed
- NA Not Applicable

**Town Center: Non-Residential**

#	Cornerstone 2020 Plan Element	Plan Element or Portion of Plan Element	Staff Finding	Staff Comments
1	Community Form/Land Use Guideline 1: Community Form	B.5: The proposal supports a compact mixture of moderately intense uses such as shopping, restaurants and offices, and may include civic uses such as libraries, government offices, police or fire stations and religious facilities.	-	The proposal is for CM within an existing mixed use development center. CM permits high intensity uses in the M-1 zoning district.
2	Community Form/Land Use Guideline 1: Community Form	B.5: Buildings are located close to and oriented toward the street.	-	The buildings are located at the required setback but a wall prevents the buildings from being oriented toward the street.
3	Community Form/Land Use Guideline 1: Community Form	B.5: The proposal includes a high level of pedestrian, roadway, transit and bicycle access, and a connected street pattern.	✓	The proposal incorporates pedestrian and roadway access. There is no transit available on the private road but it connects to a transit corridor (Bardstown Road). Bicycles will use the existing roads.
4	Community Form/Land Use Guideline 1: Community Form	B.5: The proposal, if it is a high intensity use, is located in close proximity to a major thoroughfare with intensity of use decreasing toward the adjacent neighborhood.	✓	The proposal is high intensity use and zoning category with access along a private, local roadway. There is an arterial within the proximity as well as access to the Gene Snyder Freeway.
5	Community Form/Land Use Guideline 2: Centers	A.1/7: The proposal, which will create a new center, is located in the Town Center Form District, and includes new construction or the reuse of existing buildings to provide commercial, office and/or residential use.	✓	The proposal does not create a new center but is located in an existing center.
6	Community Form/Land Use Guideline 2: Centers	A.3: The proposed retail commercial development is located in an area that has a sufficient population to support it.	✓	The proposal is for a mixed use commercial/industrial zone. The overall population in the vicinity would support the CM uses but not the general population within the overall Brookridge Village development.
7	Community Form/Land Use Guideline 2: Centers	A.4: The proposed development is compact and results in an efficient land use pattern and cost-effective infrastructure investment.	✓	The proposal is compact and results in an efficient land use pattern as it will continue to use existing infrastructure.
8	Community Form/Land Use Guideline 2: Centers	A.5: The proposed center includes a mix of compatible land uses that will reduce trips, support the use of alternative forms of transportation and encourage vitality and sense of place.	✓	The proposed CM zoning permits a mix of commercial and industrial land uses that could be compatible. All forms of transportation are being provided for.



#	Cornerstone 2020 Plan Element	Plan Element or Portion of Plan Element	Staff Finding	Staff Comments
9	Community Form/Land Use Guideline 2: Centers	A.6: The proposal incorporates residential and office uses above retail and/or includes other mixed-use, multi-story retail buildings.	-	The proposal is for a single use.
10	Community Form/Land Use Guideline 2: Centers	A.12: If the proposal is a large development in a center, it is designed to be compact and multi-purpose, and is oriented around a central feature such as a public square or plaza or landscape element.	NA	The proposal is not a large development.
11	Community Form/Land Use Guideline 2: Centers	A.13/15: The proposal shares entrance and parking facilities with adjacent uses to reduce curb cuts and surface parking, and locates parking to balance safety, traffic, transit, pedestrian, environmental and aesthetic concerns.	✓	The proposal will not share vehicle entrances as no parking is proposed on the site.
12	Community Form/Land Use Guideline 2: Centers	A.14: The proposal is designed to share utility hookups and service entrances with adjacent developments, and utility lines are placed underground in common easements.	✓	The proposal will utilize existing infrastructure to provide needed utility service.
13	Community Form/Land Use Guideline 2: Centers	A.16: The proposal is designed to support easy access by bicycle, car and transit and by pedestrians and persons with disabilities.	✓	The proposal incorporates pedestrian and roadway access.
14	Community Form/Land Use Guideline 3: Compatibility	A.2: The proposed building materials increase the new development's compatibility.	NA	The building materials are irrelevant with the 10' brick wall surrounding the site.
15	Community Form/Land Use Guideline 3: Compatibility	A.4/5/6/7: The proposal does not constitute a non-residential expansion into an existing residential area, or demonstrates that despite such an expansion, impacts on existing residences (including traffic, parking, signs, lighting, noise, odor and stormwater) are appropriately mitigated.	✓	The proposal is not a non-residential expansion into a residential area as the site was mainly zoned commercially except for a portion of the private road.
16	Community Form/Land Use Guideline 3: Compatibility	A.5: The proposal mitigates any potential odor or emissions associated with the development.	✓	The proposal has been approved by APCD.
17	Community Form/Land Use Guideline 3: Compatibility	A.6: The proposal mitigates any adverse impacts of its associated traffic on nearby existing communities.	✓	Transportation Planning has not indicated any issues with traffic.
18	Community Form/Land Use Guideline 3: Compatibility	A.8: The proposal mitigates adverse impacts of its lighting on nearby properties, and on the night sky.	✓	Lighting will meet LDC requirements.

#	Cornerstone 2020 Plan Element	Plan Element or Portion of Plan Element	Staff Finding	Staff Comments
19	Community Form/Land Use Guideline 3: Compatibility	A.11: If the proposal is a higher density or intensity use, it is located along a transit corridor AND in or near an activity center.	✓	The proposal is a higher intensity zoning located along a private roadway not along a transit corridor. The proposal is located within an existing activity center.
20	Community Form/Land Use Guideline 3: Compatibility	A.21: The proposal provides appropriate transitions between uses that are substantially different in scale and intensity or density of development such as landscaped buffer yards, vegetative berms, compatible building design and materials, height restrictions, or setback requirements.	✓	The buffers provide appropriate transitions between any potential incompatible uses. A buffer is not needed between the rezoned access road and the existing R-5A as the use is not changing and the rezoning is only to permit proper access to any commercial uses along the roadway.
21	Community Form/Land Use Guideline 3: Compatibility	A.22: The proposal mitigates the impacts caused when incompatible developments unavoidably occur adjacent to one another by using buffers that are of varying designs such as landscaping, vegetative berms and/or walls, and that address those aspects of the development that have the potential to adversely impact existing area developments.	✓	The buffers provide appropriate transitions between any potential incompatible uses. A buffer is not needed between the rezoned access road and the existing R-5A as the use is not changing and the rezoning is only to permit proper access to any commercial uses along the roadway.
22	Community Form/Land Use Guideline 3: Compatibility	A.23: Setbacks, lot dimensions and building heights are compatible with those of nearby developments that meet form district standards.	✓	Setbacks, lot dimensions and building heights are compatible with those of nearby developments.
23	Community Form/Land Use Guideline 3: Compatibility	A.24: Parking, loading and delivery areas located adjacent to residential areas are designed to minimize adverse impacts of lighting, noise and other potential impacts, and that these areas are located to avoid negatively impacting motorists, residents and pedestrians.	✓	No parking area is adjacent to a roadway.
24	Community Form/Land Use Guideline 3: Compatibility	A.24: The proposal includes screening and buffering of parking and circulation areas adjacent to the street, and uses design features or landscaping to fill gaps created by surface parking lots. Parking areas and garage doors are oriented to the side or back of buildings rather than to the street.	✓	No parking area is adjacent to a roadway.
25	Community Form/Land Use Guideline 3: Compatibility	A.25: Parking garages are integrated into their surroundings and provide an active, inviting street-level appearance.	NA	No parking garages are proposed for this development.

#	Cornerstone 2020 Plan Element	Plan Element or Portion of Plan Element	Staff Finding	Staff Comments
26	Community Form/Land Use Guideline 3: Compatibility	A.28: Signs are compatible with the form district pattern and contribute to the visual quality of their surroundings.	✓	The site complies with the sign regulations for the form district in which it is located.
27	Community Form/Land Use Guideline 4: Open Space	A.2/3/7: The proposal provides open space that helps meet the needs of the community as a component of the development and provides for the continued maintenance of that open space.	NA	Open space is not required for this development and there are no natural features to integrate into the site design.
28	Community Form/Land Use Guideline 4: Open Space	A.4: Open space design is consistent with the pattern of development in the Neighborhood Form District.	NA	Open space is not required for this development and there are no natural features to integrate into the site design.
29	Community Form/Land Use Guideline 4: Open Space	A.5: The proposal integrates natural features into the pattern of development.	NA	Open space is not required for this development and there are no natural features to integrate into the site design.
30	Community Form/Land Use Guideline 5: Natural Areas and Scenic and Historic Resources	A.1: The proposal respects the natural features of the site through sensitive site design, avoids substantial changes to the topography and minimizes property damage and environmental degradation resulting from disturbance of natural systems.	NA	Open space is not required for this development and there are no natural features to integrate into the site design.
31	Community Form/Land Use Guideline 5: Natural Areas and Scenic and Historic Resources	A.2/4: The proposal includes the preservation, use or adaptive reuse of buildings, sites, districts and landscapes that are recognized as having historical or architectural value, and, if located within the impact area of these resources, is compatible in height, bulk, scale, architecture and placement.	NA	There are no historical landmarks present to preserve on site.
32	Community Form/Land Use Guideline 5: Natural Areas and Scenic and Historic Resources	A.6: Encourage development to avoid wet or highly permeable soils, severe, steep or unstable slopes with the potential for severe erosion.	NA	There are no environmental constraints affected by this proposal.
33	Marketplace Guideline 6: Economic Growth and Sustainability	A.3: Encourage redevelopment, reinvestment and rehabilitation in the downtown where it is consistent with the form district pattern.	NA	The proposal is not located downtown.
34	Marketplace Guideline 6: Economic Growth and Sustainability	A.4: Encourage industries to locate in industrial subdivisions or adjacent to existing industry to take advantage of special infrastructure needs.	-	The proposal allows for M-1 industrial uses. The proposal is not located in or near an industrial subdivision.



#	Cornerstone 2020 Plan Element	Plan Element or Portion of Plan Element	Staff Finding	Staff Comments
35	Marketplace Guideline 6: Economic Growth and Sustainability	A.6: Locate retail commercial development in activity centers. Locate uses generating large amounts of traffic on a major arterial, at the intersection of two minor arterials or at locations with good access to a major arterial and where the proposed use will not adversely affect adjacent areas.	NA	This proposal is not retail.
36	Marketplace Guideline 6: Economic Growth and Sustainability	A.8: Require industrial development with more than 100 employees to locate on or near an arterial street, preferably in close proximity to an expressway interchange. Require industrial development with less than 100 employees to locate on or near an arterial street.	✓	The proposed industrial zoning will not generate more than 100 employees and is not located on a public street. However the proposal is located near an arterial with access to an expressway.
37	Mobility/Transportation Guideline 7: Circulation	A.1/2: The proposal will contribute its proportional share of the cost of roadway improvements and other services and public facilities made necessary by the development through physical improvements to these facilities, contribution of money, or other means.	✓	The proposal is not located along a public road.
38	Mobility/Transportation Guideline 7: Circulation	A.3/4: The proposal promotes mass transit, bicycle and pedestrian use and provides amenities to support these modes of transportation.	✓	The proposal incorporates pedestrian and roadway access.
39	Mobility/Transportation Guideline 7: Circulation	A.6: The proposal's transportation facilities are compatible with and support access to surrounding land uses, and contribute to the appropriate development of adjacent lands. The proposal includes at least one continuous roadway through the development, adequate street stubs, and relies on cul-de-sacs only as short side streets or where natural features limit development of "through" roads.	✓	Transportation planning has no issues with the transportation facilities.
40	Mobility/Transportation Guideline 7: Circulation	A.9: The proposal includes the dedication of rights-of-way for street, transit corridors, bikeway and walkway facilities within or abutting the development.	NA	The proposal is not required to dedicate ROW.
41	Mobility/Transportation Guideline 7: Circulation	A.10: The proposal includes adequate parking spaces to support the use.	✓	Adequate parking is provided.
42	Mobility/Transportation Guideline 7: Circulation	A.13/16: The proposal provides for joint and cross access through the development and to connect to adjacent development sites.	✓	Cross access is not being provided for vehicles. Pedestrian cross access is provided.

#	Cornerstone 2020 Plan Element	Plan Element or Portion of Plan Element	Staff Finding	Staff Comments
43	Mobility/Transportation Guideline 8: Transportation Facility Design	A.8: Adequate stub streets are provided for future roadway connections that support and contribute to appropriate development of adjacent land.	NA	No new roadways are being created.
44	Mobility/Transportation Guideline 8: Transportation Facility Design	A.9: Avoid access to development through areas of significantly lower intensity or density if such access would create a significant nuisance.	✓	Access to the site will be from an appropriately zoned private roadway.
45	Mobility/Transportation Guideline 8: Transportation Facility Design	A.11: The development provides for an appropriate functional hierarchy of streets and appropriate linkages between activity areas in and adjacent to the development site.	NA	No new roadways are being created.
46	Mobility/Transportation Guideline 9: Bicycle, Pedestrian and Transit	A.1/2: The proposal provides, where appropriate, for the movement of pedestrians, bicyclists and transit users around and through the development, provides bicycle and pedestrian connections to adjacent developments and to transit stops, and is appropriately located for its density and intensity.	✓	The proposal incorporates pedestrian and roadway access.
47	Livability/Environment Guideline 10: Flooding and Stormwater	The proposal's drainage plans have been approved by MSD, and the proposal mitigates negative impacts to the floodplain and minimizes impervious area. Solid blue-line streams are protected through a vegetative buffer, and drainage designs are capable of accommodating upstream runoff assuming a fully-developed watershed. If streambank restoration or preservation is necessary, the proposal uses best management practices.	✓	MSD has preliminarily approved the proposal.
48	Livability/Environment Guideline 12: Air Quality	The proposal has been reviewed by APCD and found to not have a negative impact on air quality.	✓	APCD has approved the proposal.
49	Livability/Environment Guideline 13: Landscape Character	A.3: The proposal includes additions and connections to a system of natural corridors that can provide habitat areas and allow for migration.	NA	Open space is not required for this development and there are no natural features to integrate into the site design.
50	Community Facilities Guideline 14: Infrastructure	A.2: The proposal is located in an area served by existing utilities or planned for utilities.	✓	The proposal is located in an area served by existing utilities or planned for utilities.
51	Community Facilities Guideline 14: Infrastructure	A.3: The proposal has access to an adequate supply of potable water and water for fire-fighting purposes.	✓	The proposal has access to an adequate supply of potable water and water for fire-fighting purposes.

#	Cornerstone 2020 Plan Element	Plan Element or Portion of Plan Element	Staff Finding	Staff Comments
52	Community Facilities Guideline 14: Infrastructure	A.4: The proposal has adequate means of sewage treatment and disposal to protect public health and to protect water quality in lakes and streams.	✓	The proposal has adequate means of sewage treatment and disposal to protect public health and to protect water quality in lakes and streams.

**4. Existing General Plan Binding Elements**

1. The development shall be in accordance with the approved district development plan and agreed upon binding elements unless amended pursuant to the Zoning District Regulations. No further development shall occur without prior approval from the Planning Commission.
2. Prior to development of each site or phase of this project, a detailed district development plan shall be submitted to the Planning Commission for approval. Each plan shall be in adequate detail and subject to additional binding elements. The additional binding elements may relate, but not be limited, to the following items:
  - a. screening, buffering, landscaping, tree preservation
  - b. density, floor area, size and height of buildings
  - c. points of access and site layout with respect to on-site circulation
  - d. land uses
  - e. signage
  - f. loading berths
  - g. parking
  - h. sidewalks
  - i. site design elements relating to alternative transportation modes
  - j. outdoor lighting
  - k. minor subdivision plat approval
  - l. air pollution
  - m. the timing of construction to coincide with the availability of flood protection measures, municipal sewer and water service, and adequate fire protection
  - n. dumpsters
3. The density of the multi-family residential development shall not exceed 9.32 dwelling units per acre (330 units on 35.4 acres).
4. The C-1 Commercial development shall not exceed 24,800 square feet of gross floor area. The C-2 Commercial mini-warehouse development shall not exceed 165 units. The OTF development shall not exceed 35,200 square feet of gross floor area for office use, and a 42 unit hotel.
5. The C-2 Commercial site shall be limited to mini-warehouses only. There shall be no other use which requires the C-2 classification unless approved by the LD&T committee. Notice of a request to amend this binding element shall be given in accordance with Planning Commission policy. The LD&T Committee shall determine if a public hearing on the request to amend this binding element is needed.
6. The only permitted freestanding signs shall be monument style, and located as shown on the approved general district development plan, or on detailed development plan. Prior to actual construction, each lot must receive detailed plan approval from the LD&T committee. No portion of any sign, including the leading edge of the sign frame, shall be closer than 5 feet to roadway easement line. The signs shall not exceed the size and height shown on the general district development plan. No sign shall have more than two sides. Nothing in this binding element shall be construed as giving permission to the property owner to erect a sign which may, upon further review, be determined to be illegal under the zoning district regulations.

7. No outdoor advertising signs (billboards), small free-standing (temporary) signs, pennants balloons, or banners shall be permitted on the site.
8. Outdoor lighting shall be directed down and away from surrounding residential properties. Lighting fixtures shall have a 90 degree cutoff so that no light source is visible off-site. Lighting levels attributable to the fixtures located on the subject site shall not exceed two foot candles at the property line.
9. Construction fencing shall be erected at the edge of the area of development prior to any grading or construction to protect the existing tree stands and their root systems from compaction. The fencing shall enclose the entire area beneath the tree canopy and shall remain in place until all construction is completed. No parking, material storage, or construction activities are permitted within the protected area.
10. The applicant shall submit a plan for approval by the Planning Commission staff landscape architect showing trees/tree masses to be preserved prior to beginning any construction procedure (i.e. clearing, grading, demolition). Any modification of the tree preservation plan requested by the applicant may be approved by the Planning Commission staff landscape architect if the changes are in keeping with the intent of the approved tree preservation plan. The plan shall exhibit the following information:
  - a. Proposed site plan (showing buildings, edges of pavement, property/lot lines, easements, existing topography, and other significant site features (LOJIC topographic information is acceptable).
  - b. Preliminary drainage considerations (retention/detention, ditches/large swales, etc.).
  - c. Location of all existing trees/tree masses existing on the site as shown by aerial photo or LOJIC maps.
  - d. Location of construction fencing for each tree/tree mass designated to be preserved.
11. Before any permit (including but not limited to building, parking lot, change of use or alteration permit) is requested:
  - a. The development plan must receive full construction approval from the Jefferson County Department of Public Works and Transportation (400 Fiscal Court Building) and the Metropolitan Sewer District (700 West Liberty).
  - b. Encroachment permits must be obtained from the Kentucky Department of Transportation, Bureau of Highways.
  - c. The property owner/developer must obtain approval of a detailed plan for screening (buffering/landscaping) as described in Article 12 prior to requesting a building permit. Such plan shall be implemented prior to occupancy of the site and shall be maintained thereafter.
  - d. A major subdivision plat creating the lots and roadways as shown on the approved district development plan shall be recorded prior to issuance of any building permits.
12. If a building permit is not issued within two years of the date of approval of the plan or rezoning, whichever is later, the property shall not be used in any manner unless a revised district development plan is approved or an extension is granted by the Planning Commission.
13. A certificate of occupancy must be received from the appropriate code enforcement office prior to occupancy of the structure or land for the proposed use. All binding elements requiring action and approval must be implemented prior to requesting issuance of the certificate of occupancy, unless specifically waived by the Planning Commission.
14. The property owner/developer shall provide copies of these binding elements to tenants, contractors and other parties engaged in development of this project, and shall inform them of the content of these binding elements. Further, the property owner/developer shall require contractors to similarly notify all

of their sub-contractors whose duties relate to the binding elements. The property owner/developer shall ensure their compliance with the binding elements.

15. A soil erosion and sedimentation control plan shall be developed and implemented in accordance with the Metropolitan Sewer District and the USDA Natural Resources Conservation Service recommendations. Documentation of the MSD's approval of the plan shall be submitted to the Planning Commission prior to grading and construction activities.
16. When the mini-warehouses develop, units shall be constructed with split faced decorative block as primary building material as shown in preliminary drawing presented at public hearing.

## **5. Proposed Detailed Plan Binding Elements**

1. The development shall be in accordance with the approved district development plan, all applicable sections of the Land Development Code (LDC) and agreed upon binding elements unless amended pursuant to the Land Development Code. Any changes/additions/alterations of any binding element(s) shall be submitted to the Planning Commission or the Planning Commission's designee for review and approval; any changes/additions/alterations not so referred shall not be valid.
2. The development shall not exceed 26,000 square feet of gross floor area.
3. No outdoor advertising signs, small freestanding signs, pennants, balloons, or banners shall be permitted on the site.
4. Construction fencing shall be erected when off-site trees or tree canopy exists within 3' of a common property line. Fencing shall be in place prior to any grading or construction to protect the existing root systems from compaction. The fencing shall enclose the entire area beneath the tree canopy and shall remain in place until all construction is completed. No parking, material storage or construction activities are permitted within the protected area.
5. Before any permit (including but not limited to building, parking lot, change of use, site disturbance, alteration permit or demolition permit) is requested:
  - a. The development plan must receive full construction approval from Develop Louisville, Louisville Metro Public Works and the Metropolitan Sewer District.
  - b. The property owner/developer must obtain approval of a detailed plan for screening (buffering/landscaping) as described in Chapter 10 prior to requesting a building permit. Such plan shall be implemented prior to occupancy of the site and shall be maintained thereafter.
  - c. A Tree Preservation Plan in accordance with Chapter 10 of the LDC shall be reviewed and approved prior to obtaining approval for site disturbance.
6. A certificate of occupancy must be received from the appropriate code enforcement department prior to occupancy of the structure or land for the proposed use. All binding elements requiring action and approval must be implemented prior to requesting issuance of the certificate of occupancy, unless specifically waived by the Planning Commission.
7. There shall be no outdoor music (live, piped, radio or amplified) or outdoor entertainment or outdoor PA system audible beyond the property line.
8. The applicant, developer, or property owner shall provide copies of these binding elements to tenants, purchasers, contractors, subcontractors and other parties engaged in development of this site and shall advise them of the content of these binding elements. These binding elements shall run with the land and the owner of the property and occupant of the property shall at all times be responsible for compliance with these binding elements. At all times during development of the site, the applicant and

developer, their heirs, successors; and assignees, contractors, subcontractors, and other parties engaged in development of the site, shall be responsible for compliance with these binding elements.

9. The materials and design of proposed structures shall be substantially the same as depicted in the rendering as presented at the May 19, 2016 Planning Commission meeting.

May 12

**Land Development and Transportation Committee  
Staff Report**  
April 14, 2016



<b>Case No:</b>	15zone1055
<b>Request:</b>	Change in Zoning from R-5A to C-1 and from C-1 to CM on 1.62 acres, Waivers, Amendments to the General Plan Binding Elements; and a Revised Detailed District and General Development Plan.
<b>Project Name:</b>	Mini-Storage Facility
<b>Location:</b>	10200 Brookridge Village Blvd.
<b>Owner:</b>	Noltemeyer Capital LLLP
<b>Applicant:</b>	Noltemeyer Capital LLLP
<b>Representative:</b>	Keal & Associates, Inc; Bardenwerper Talbott & Roberts PLLC
<b>Jurisdiction:</b>	Louisville Metro
<b>Council District:</b>	22- Robin Engel
<b>Case Manager:</b>	Julia Williams, RLA, AICP, Planner II

**REQUEST**

- Change in zoning from R-5A to C-1 and from C-1 to CM
- Waivers:
  1. Waiver from 10.3.7 to reduce the Gene Snyder buffer from 50' to 30' and to provide an 8' screen
  2. Waiver from 10.2.4 to eliminate the required 25' buffer and plantings between R-5A and C-1.
- Detailed District Development plan

**CASE SUMMARY/BACKGROUND/SITE CONTEXT**

The subject site is vacant with a small amount of existing parking along the western property perimeter associated with the adjacent commercial property. The area being requested to be rezoned is a 1.11 acre portion of the overall 2.43 acre lot. It has frontage on Brookridge Village Boulevard. The road is a 60' private roadway and access easement with access to the subject site and surrounding commercial, office and residential properties considered part of the larger Brookridge Subdivision. The subject site is Lot 3 of the subdivision that was originally rezoned under Docket #9-26-98. The access to the site brings about two major issues in regards to the proposed rezoning and use. The access to the site comes through a portion of the subdivision that is considered an area of lower intensity and zoning with the R-5A zoning to the north going to the centerline of the 60' private roadway and access easement. The original rezoning had access to the subject site for a commercial retail use from the private access easement. Since the original rezoning, Cornerstone 2020 and the Land Development Code have been adopted that prohibits access to a site through lower intensity zoning such as the adjacent residential.

## LAND USE/ZONING DISTRICT/FORM DISTRICT TABLE

	Land Use	Zoning	Form District
<b>Subject Property</b>			
<b>Existing</b>	Vacant	C-1	TC
<b>Proposed</b>	Mini-Storage	C-2 w/CUP	TC
<b>Surrounding Properties</b>			
<b>North</b>	Apartments	R-5A	TC
<b>South</b>	I-265 ROW		
<b>East</b>	Office	OTF	TC
<b>West</b>	Mixed Commercial	C-1	TC

### PREVIOUS CASES ON SITE

- 9-26-98: Subject site (Lot 3) was rezoned to C-1 as part of a larger rezoning for the Brookridge Village Subdivision to allow a mixed retail use.

### INTERESTED PARTY COMMENTS

None received.

### APPLICABLE PLANS AND POLICIES

Cornerstone 2020  
Land Development Code

### STANDARD OF REVIEW FOR REZONING

Criteria for granting the proposed form district change/rezoning: KRS Chapter 100.213

1. The proposed form district/rezoning change complies with the applicable guidelines and policies Cornerstone 2020; OR
2. The existing form district/zoning classification is inappropriate and the proposed classification is appropriate; OR
3. There have been major changes of an economic, physical, or social nature within the area involved which were not anticipated in Cornerstone 2020 which have substantially altered the basic character of the area.

### STAFF ANALYSIS FOR REZONING

Following is staff's analysis of the proposed rezoning against the Guidelines and Policies of Cornerstone 2020.

The site is located in the Town Center Form District

The Town Center is a traditional and preferred form, larger in scale than the neighborhood center, which forms a focal point of activity. The Town Center has an identifiable core and is often located at a historic crossroads or the intersection of a major thoroughfare(s) and a collector roadway with connections to surrounding neighborhoods through walkways, local streets and residential collector streets. The amount of floor space in town centers is usually between 100,000 and 400,000 square feet reflecting a market area designed to serve a population of between 25,000 to 75,000.



The town center form typically has a compact mixture of moderately intense uses including shopping, restaurants, offices and residences. In its most traditional form, the Town Center ordinarily includes civic uses, such as libraries, government offices, police or fire stations and religious facilities. The presence of small-scale civic open space is a common but not essential feature. Buildings are generally close to and oriented toward the street. These characteristics strengthen the role of the Town Center as a community focal point. The Town Center should have a high level of pedestrian, roadway, transit and bicycle access, a connected street pattern, shared parking and pedestrian amenities. More intense uses in the town center are located in close proximity to the major thoroughfare, and the intensity of use gradually declines toward the adjacent neighborhoods.

Town Centers are easily disrupted by new forms of development. Therefore the harmony and compatibility of infill and redevelopment in town centers should receive special attention. The establishment of new town centers requires a high level of planning and design. The Cornerstone 2020 Comprehensive Plan envisions the preservation and enhancement of those town centers that already exist and encourages creation of new town centers that are in keeping with the goals, objectives and policies.

**TECHNICAL REVIEW**

1. Need clearer building elevations to determine compliance with Chapter 5.6 and transition zone requirements.
2. Any general plan binding elements that need to be revised with change in use and plan need to be requested.

**STAFF CONCLUSIONS**

The proposal is ready for a public hearing date.

**NOTIFICATION**

Date	Purpose of Notice	Recipients
3/31/16	Hearing before LD&T on 4/14/16	1 <sup>st</sup> and 2 <sup>nd</sup> tier adjoining property owners Subscribers of Council District 22 Notification of Development Proposals
	Hearing before PC	1 <sup>st</sup> and 2 <sup>nd</sup> tier adjoining property owners Subscribers of Council District 22 Notification of Development Proposals
	Hearing before PC	Sign Posting on property
	Hearing before PC	Legal Advertisement in the Courier-Journal

**ATTACHMENTS**

1. Zoning Map
2. Aerial Photograph
3. Existing General Plan Binding Elements
4. Proposed Binding Elements

1. **Zoning Map**



2. Aerial Photograph

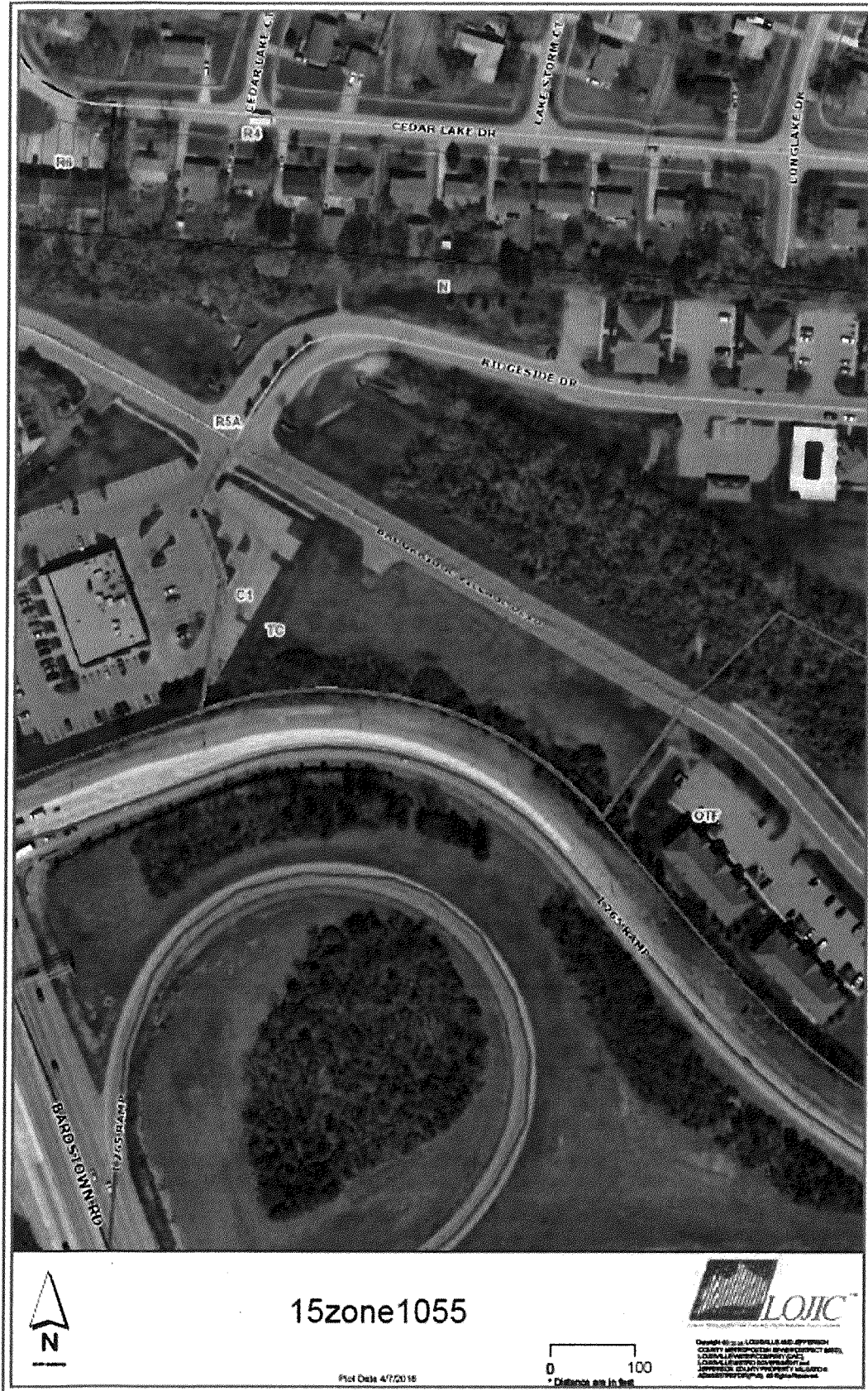

### 3. Existing General Plan Binding Elements

1. The development shall be in accordance with the approved district development plan and agreed upon binding elements unless amended pursuant to the Zoning District Regulations. No further development shall occur without prior approval from the Planning Commission.
2. Prior to development of each site or phase of this project, a detailed district development plan shall be submitted to the Planning Commission for approval. Each plan shall be in adequate detail and subject to additional binding elements. The additional binding elements may relate, but not be limited, to the following items:
  - a. screening, buffering, landscaping, tree preservation
  - b. density, floor area, size and height of buildings
  - c. points of access and site layout with respect to on-site circulation
  - d. land uses
  - e. signage
  - f. loading berths
  - g. parking
  - h. sidewalks
  - i. site design elements relating to alternative transportation modes
  - j. outdoor lighting
  - k. minor subdivision plat approval
  - l. air pollution
  - m. the timing of construction to coincide with the availability of flood protection measures, municipal sewer and water service, and adequate fire protection
  - n. dumpsters
3. The density of the multi-family residential development shall not exceed 9.32 dwelling units per acre (330 units on 35.4 acres).
4. The C-1 Commercial development shall not exceed 24,800 square feet of gross floor area. The C-2 Commercial mini-warehouse development shall not exceed 165 units. The OTF development shall not exceed 35,200 square feet of gross floor area for office use, and a 42 unit hotel.
5. The C-2 Commercial site shall be limited to mini-warehouses only. There shall be no other use which requires the C-2 classification unless approved by the LD&T committee. Notice of a request to amend this binding element shall be given in accordance with Planning Commission policy. The LD&T Committee shall determine if a public hearing on the request to amend this binding element is needed.
6. The only permitted freestanding signs shall be monument style, and located as shown on the approved general district development plan, or on detailed development plan. Prior to actual construction, each lot must receive detailed plan approval from the LD&T committee. No portion of any sign, including the leading edge of the sign frame, shall be closer than 5 feet to roadway easement line. The signs shall not exceed the size and height shown on the general district development plan. No sign shall have more than two sides. Nothing in this binding element shall be construed as giving permission to the property owner to erect a sign which may, upon further review, be determined to be illegal under the zoning district regulations.
7. No outdoor advertising signs (billboards), small free-standing (temporary) signs, pennants balloons, or banners shall be permitted on the site.
8. Outdoor lighting shall be directed down and away from surrounding residential properties. Lighting fixtures shall have a 90 degree cutoff so that no light source is visible off-site. Lighting levels attributable to the fixtures located on the subject site shall not exceed two foot candles at the property line.

9. Construction fencing shall be erected at the edge of the area of development prior to any grading or construction to protect the existing tree stands and their root systems from compaction. The fencing shall enclose the entire area beneath the tree canopy and shall remain in place until all construction is completed. No parking, material storage, or construction activities are permitted within the protected area.
10. The applicant shall submit a plan for approval by the Planning Commission staff landscape architect showing trees/tree masses to be preserved prior to beginning any construction procedure (i.e. clearing, grading, demolition). Any modification of the tree preservation plan requested by the applicant may be approved by the Planning Commission staff landscape architect if the changes are in keeping with the intent of the approved tree preservation plan. The plan shall exhibit the following information:
  - a. Proposed site plan (showing buildings, edges of pavement, property/lot lines, easements, existing topography, and other significant site features (LOJIC topographic information is acceptable)).
  - b. Preliminary drainage considerations (retention/detention, ditches/large swales, etc.).
  - c. Location of all existing trees/tree masses existing on the site as shown by aerial photo or LOJIC maps.
  - d. Location of construction fencing for each tree/tree mass designated to be preserved.
11. Before any permit (including but not limited to building, parking lot, change of use or alteration permit) is requested:
  - a. The development plan must receive full construction approval from the Jefferson County Department of Public Works and Transportation (400 Fiscal Court Building) and the Metropolitan Sewer District (700 West Liberty).
  - b. Encroachment permits must be obtained from the Kentucky Department of Transportation, Bureau of Highways.
  - c. The property owner/developer must obtain approval of a detailed plan for screening (buffering/landscaping) as described in Article 12 prior to requesting a building permit. Such plan shall be implemented prior to occupancy of the site and shall be maintained thereafter.
  - d. A major subdivision plat creating the lots and roadways as shown on the approved district development plan shall be recorded prior to issuance of any building permits.
12. If a building permit is not issued within two years of the date of approval of the plan or rezoning, whichever is later, the property shall not be used in any manner unless a revised district development plan is approved or an extension is granted by the Planning Commission.
13. A certificate of occupancy must be received from the appropriate code enforcement office prior to occupancy of the structure or land for the proposed use. All binding elements requiring action and approval must be implemented prior to requesting issuance of the certificate of occupancy, unless specifically waived by the Planning Commission.
14. The property owner/developer shall provide copies of these binding elements to tenants, contractors and other parties engaged in development of this project, and shall inform them of the content of these binding elements. Further, the property owner/developer shall require contractors to similarly notify all of their sub-contractors whose duties relate to the binding elements. The property owner/developer shall ensure their compliance with the binding elements.
15. A soil erosion and sedimentation control plan shall be developed and implemented in accordance with the Metropolitan Sewer District and the USDA Natural Resources Conservation Service recommendations. Documentation of the MSD's approval of the plan shall be submitted to the Planning Commission prior to grading and construction activities.



16. When the mini-warehouses develop, units shall be constructed with split faced decorative block as primary building material as shown in preliminary drawing presented at public hearing.

**4. Proposed Detailed Plan Binding Elements**

1. The development shall be in accordance with the approved district development plan, all applicable sections of the Land Development Code (LDC) and agreed upon binding elements unless amended pursuant to the Land Development Code. Any changes/additions/alterations of any binding element(s) shall be submitted to the Planning Commission or the Planning Commission's designee for review and approval; any changes/additions/alterations not so referred shall not be valid.
2. The development shall not exceed 26,000 square feet of gross floor area.
3. No outdoor advertising signs, small freestanding signs, pennants, balloons, or banners shall be permitted on the site.
4. Construction fencing shall be erected when off-site trees or tree canopy exists within 3' of a common property line. Fencing shall be in place prior to any grading or construction to protect the existing root systems from compaction. The fencing shall enclose the entire area beneath the tree canopy and shall remain in place until all construction is completed. No parking, material storage or construction activities are permitted within the protected area.
5. Before any permit (including but not limited to building, parking lot, change of use, site disturbance, alteration permit or demolition permit) is requested:
  - a. The development plan must receive full construction approval from Develop Louisville, Louisville Metro Public Works and the Metropolitan Sewer District.
  - b. The property owner/developer must obtain approval of a detailed plan for screening (buffering/landscaping) as described in Chapter 10 prior to requesting a building permit. Such plan shall be implemented prior to occupancy of the site and shall be maintained thereafter.
  - c. A Tree Preservation Plan in accordance with Chapter 10 of the LDC shall be reviewed and approved prior to obtaining approval for site disturbance.
6. A certificate of occupancy must be received from the appropriate code enforcement department prior to occupancy of the structure or land for the proposed use. All binding elements requiring action and approval must be implemented prior to requesting issuance of the certificate of occupancy, unless specifically waived by the Planning Commission.
7. There shall be no outdoor music (live, piped, radio or amplified) or outdoor entertainment or outdoor PA system audible beyond the property line.
8. The applicant, developer, or property owner shall provide copies of these binding elements to tenants, purchasers, contractors, subcontractors and other parties engaged in development of this site and shall advise them of the content of these binding elements. These binding elements shall run with the land and the owner of the property and occupant of the property shall at all times be responsible for compliance with these binding elements. At all times during development of the site, the applicant and developer, their heirs, successors; and assignees, contractors, subcontractors, and other parties engaged in development of the site, shall be responsible for compliance with these binding elements.
9. The materials and design of proposed structures shall be substantially the same as depicted in the rendering as presented at the \_\_\_\_\_ Planning Commission meeting.

# Pre-Application Staff Report

November 11, 2015



<b>Case No:</b>	15ZONE1055
<b>Request:</b>	Rezoning from C-1 to C-2 with a Conditional Use Permit for a mini-storage facility and Revised Detailed District Development Plan
<b>Project Name:</b>	Brookridge Village
<b>Location:</b>	10200 Brookridge Village
<b>Owner:</b>	Noltemeyer Capital LLLP
<b>Applicant:</b>	Norman Noltemeyer
<b>Representative:</b>	Bardenwerper Talbott & Roberts PLLC Keal & Associates, Inc.
<b>Jurisdiction:</b>	Louisville
<b>Council District:</b>	22 – Robin Engel
<b>Case Manager:</b>	Christopher Brown – Planner II

## REQUEST

- Rezoning from C-1 to C-2
- Conditional Use Permit for Mini-Storage Facility
- Revised Detailed District Development Plan

## CASE SUMMARY/BACKGROUND/SITE CONTEXT

Existing Zoning District: C-1, Commercial  
Proposed Zoning District: C-2, Commercial with CUP  
Form District: Town Center  
Existing Use: Vacant  
Proposed Use: Mini-Storage Facility  
Parking Spaces Proposed: None

The subject site is vacant with a small amount of existing parking along the western property perimeter associated with the adjacent commercial property. The area being requested to be rezoned is a 1.11 acre portion of the overall 2.43 acre lot. It has frontage on Brookridge Village Boulevard. The road is a 60' private roadway and access easement with access to the subject site and surrounding commercial, office and residential properties considered part of the larger Brookridge Subdivision. The subject site is Lot 3 of the subdivision that was originally rezoned under Docket #9-26-98. The access to the site brings about two major issues in regards to the proposed rezoning and use. The access to the site comes through a portion of the subdivision that is considered an area of lower intensity and zoning with the R-5A zoning to the north going to the centerline of the 60' private roadway and access easement. The original rezoning had access to the subject site for a commercial retail use from the private access easement. Since the original rezoning, Cornerstone 2020 and the Land Development Code have been adopted that prohibits access to a site through lower intensity zoning such as the adjacent residential. The Conditional Use Permit being requested to allow the proposed use on a C-2 zoned parcel is not permitted under the current Land Development Code along a private access easement. The requested Conditional Use Permit requires the premises to abut on a roadway classified as a collector, major or minor arterial. The property would require a minimum of C-M, Commercial Manufacturing, to permit the proposed use along a private access easement roadway considered similar in manner to a local roadway classification.

## LAND USE/ZONING DISTRICT/FORM DISTRICT TABLE

	Land Use	Zoning	Form District
<b>Subject Property</b>			
<b>Existing</b>	Vacant	C-1	TC
<b>Proposed</b>	Mini-Storage	C-2 w/CUP	TC
<b>Surrounding Properties</b>			
<b>North</b>	Apartments	R-5A	TC
<b>South</b>	I-265 ROW		
<b>East</b>	Office	OTF	TC
<b>West</b>	Mixed Commercial	C-1	TC

### PREVIOUS CASES ON SITE

- 9-26-98: Subject site (Lot 3) was rezoned to C-1 as part of a larger rezoning for the Brookridge Village Subdivision to allow a mixed retail use.

### APPLICABLE PLANS AND POLICIES

Cornerstone 2020  
Land Development Code

### STANDARD OF REVIEW FOR REZONING AND FORM DISTRICT CHANGES

Criteria for granting the proposed form district change/rezoning: KRS Chapter 100.213

1. The proposed form district/rezoning change complies with the applicable guidelines and policies Cornerstone 2020; OR
2. The existing form district/zoning classification is inappropriate and the proposed classification is appropriate; OR
3. There have been major changes of an economic, physical, or social nature within the area involved which were not anticipated in Cornerstone 2020 which have substantially altered the basic character of the area.

### STAFF ANALYSIS FOR REZONING AND FORM DISTRICT CHANGES

Following is staff's analysis of the proposed rezoning against the Guidelines and Policies of Cornerstone 2020.

The site is located in the Town Center Form District

The Town Center is a traditional and preferred form, larger in scale than the neighborhood center, which forms a focal point of activity. The Town Center has an identifiable core and is often located at a historic crossroads or the intersection of a major thoroughfare(s) and a collector roadway with connections to surrounding neighborhoods through walkways, local streets and residential collector streets. The amount of floor space in town centers is usually between 100,000 and 400,000 square feet reflecting a market area designed to serve a population of between 25,000 to 75,000.

The town center form typically has a compact mixture of moderately intense uses including shopping, restaurants, offices and residences. In its most traditional form, the Town Center



ordinarily includes civic uses, such as libraries, government offices, police or fire stations and religious facilities. The presence of small-scale civic open space is a common but not essential feature. Buildings are generally close to and oriented toward the street. These characteristics strengthen the role of the Town Center as a community focal point. The Town Center should have a high level of pedestrian, roadway, transit and bicycle access, a connected street pattern, shared parking and pedestrian amenities. More intense uses in the town center are located in close proximity to the major thoroughfare, and the intensity of use gradually declines toward the adjacent neighborhoods.

Town Centers are easily disrupted by new forms of development. Therefore the harmony and compatibility of infill and redevelopment in town centers should receive special attention. The establishment of new town centers requires a high level of planning and design. The Cornerstone 2020 Comprehensive Plan envisions the preservation and enhancement of those town centers that already exist and encourages creation of new town centers that are in keeping with the goals, objectives and policies.

All other agency comments should be addressed to demonstrate compliance with the remaining Guidelines and Policies of Cornerstone 2020.

A checklist is attached to the end of this staff report with a more detailed analysis. The Louisville Metro Planning Commission is charged with making a recommendation to the Louisville Metro Council regarding the appropriateness of this zoning map amendment. The Louisville Metro Council has zoning authority over the property in question.

### STAFF CONCLUSIONS

A higher zoning classification, C-M, Commercial Manufacturing, will need to be sought for the proposed use on the subject site. The roadway classification that subject site abuts does not meet the requirements to allow a Conditional Use Permit for mini-storage facilities.

### NOTIFICATION

Date	Purpose of Notice	Recipients
	Hearing before LD&T	1 <sup>st</sup> and 2 <sup>nd</sup> tier adjoining property owners Speakers at Planning Commission public hearing Subscribers of Council District 22 Notification of Development Proposals
	Hearing before PC	1 <sup>st</sup> and 2 <sup>nd</sup> tier adjoining property owners Speakers at Planning Commission public hearing Subscribers of Council District 22 Notification of Development Proposals
	Hearing before PC	Sign Posting on property
	Hearing before PC	Legal Advertisement in the Courier-Journal

### ATTACHMENTS

1. Zoning Map
2. Aerial Photograph
3. Cornerstone 2020 Staff Checklist
4. Existing General Plan Binding Elements

1. Zoning Map

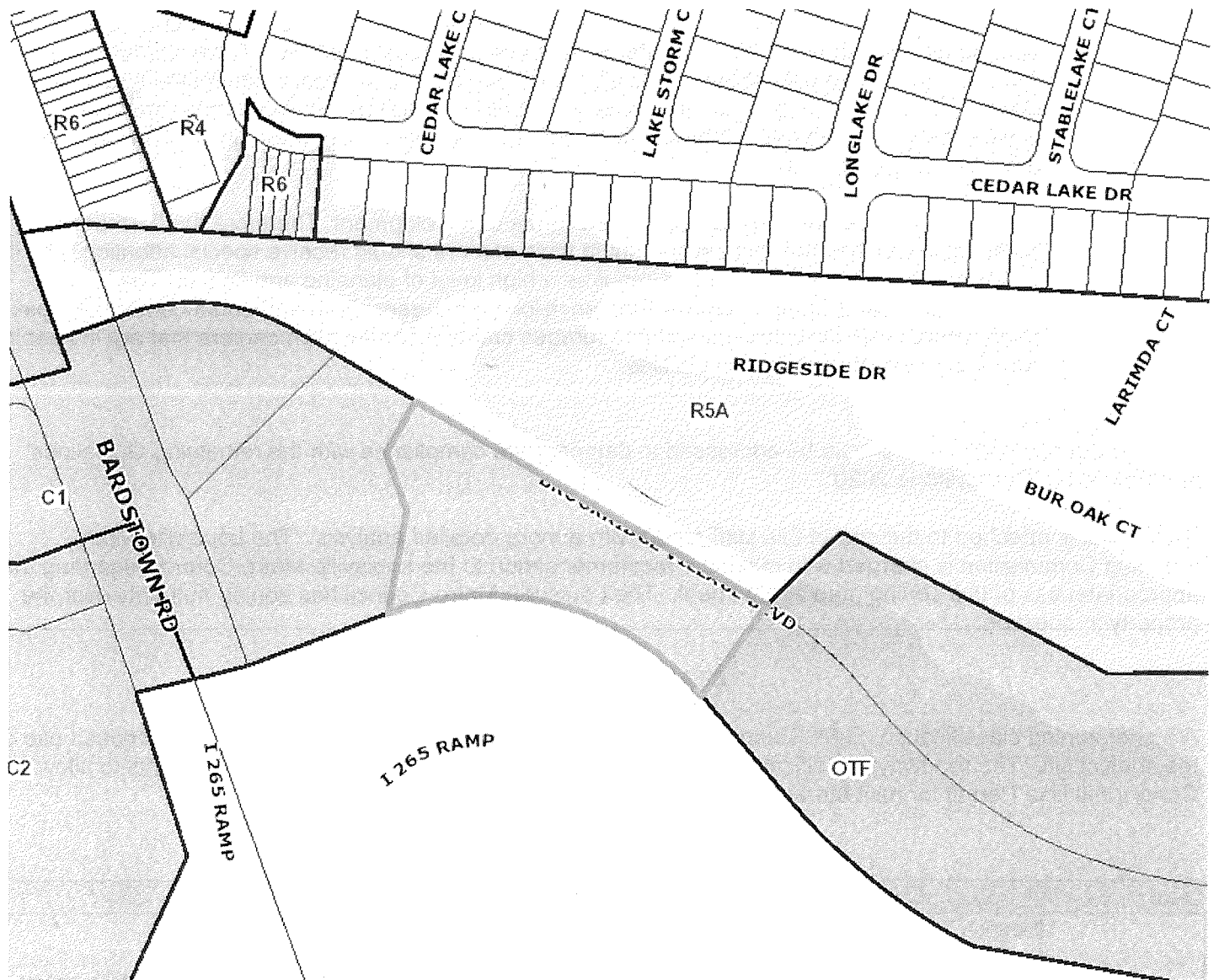

2. Aerial Photograph



### 3. Cornerstone 2020 Staff Checklist

- + Exceeds Guideline
- ✓ Meets Guideline
- Does Not Meet Guideline
- +/- More Information Needed
- NA Not Applicable

#	Cornerstone 2020 Plan Element	Plan Element or Portion of Plan Element	Staff Finding	Staff Comments
1	Community Form/Land Use Guideline 1: Community Form	B.5: The proposal supports a compact mixture of moderately intense uses such as shopping, restaurants and offices, and may include civic uses such as libraries, government offices, police or fire stations and religious facilities.	-	The proposal is for a single use.
2	Community Form/Land Use Guideline 1: Community Form	B.5: Buildings are located close to and oriented toward the street.	+/-	The buildings are located close to the street but additional information is needed on how they will be oriented toward the street.
3	Community Form/Land Use Guideline 1: Community Form	B.5: The proposal includes a high level of pedestrian, roadway, transit and bicycle access, and a connected street pattern.	+/-	The proposal incorporates pedestrian and roadway access but additional information is needed regarding bicyclist and transit connectivity.
4	Community Form/Land Use Guideline 1: Community Form	B.5: The proposal, if it is a high intensity use, is located in close proximity to a major thoroughfare with intensity of use decreasing toward the adjacent neighborhood.	-	The proposal is high intensity use and zoning category with access along a private, local roadway. The access goes through a residential zoning district. There is an arterial within the proximity as well as access to the Gene Snyder Freeway.
5	Community Form/Land Use Guideline 2: Centers	A.1/7: The proposal, which will create a new center, is located in the Town Center Form District, and includes new construction or the reuse of existing buildings to provide commercial, office and/or residential use.	NA	The proposal does not create a new center.
6	Community Form/Land Use Guideline 2: Centers	A.3: The proposed retail commercial development is located in an area that has a sufficient population to support it.	NA	The proposal is not a retail commercial development.
7	Community Form/Land Use Guideline 2: Centers	A.4: The proposed development is compact and results in an efficient land use pattern and cost-effective infrastructure investment.	✓	The proposal is compact and results in an efficient land use pattern as it will continue to use existing infrastructure.
8	Community Form/Land Use Guideline 2: Centers	A.5: The proposed center includes a mix of compatible land uses that will reduce trips, support the use of alternative forms of transportation and encourage vitality and sense of place.	NA	The proposal is not a new activity center.
9	Community Form/Land Use Guideline 2: Centers	A.6: The proposal incorporates residential and office uses above retail and/or includes other mixed-use, multi-story retail buildings.	-	The proposal is for a single use.
10	Community Form/Land Use Guideline 2: Centers	A.12: If the proposal is a large development in a center, it is designed to be compact and multi-purpose, and is oriented around a central feature such as a public	NA	The proposal is not a large development.

#	Cornerstone 2020 Plan Element	Plan Element or Portion of Plan Element	Staff Finding	Staff Comments
		square or plaza or landscape element.		
11	Community Form/Land Use Guideline 2: Centers	A.13/15: The proposal shares entrance and parking facilities with adjacent uses to reduce curb cuts and surface parking, and locates parking to balance safety, traffic, transit, pedestrian, environmental and aesthetic concerns.	+/-	The proposal will not share entrances. No parking is proposed on the site. Additional information is needed to determine compliance.
12	Community Form/Land Use Guideline 2: Centers	A.14: The proposal is designed to share utility hookups and service entrances with adjacent developments, and utility lines are placed underground in common easements.	✓	The proposal will utilize existing infrastructure to provide needed utility service.
13	Community Form/Land Use Guideline 2: Centers	A.16: The proposal is designed to support easy access by bicycle, car and transit and by pedestrians and persons with disabilities.	+/-	The proposal incorporates pedestrian and roadway access but additional information is needed regarding bicyclist and transit connectivity.
14	Community Form/Land Use Guideline 3: Compatibility	A.2: The proposed building materials increase the new development's compatibility.	+/-	Additional information is needed to determine compliance.
15	Community Form/Land Use Guideline 3: Compatibility	A.4/5/6/7: The proposal does not constitute a non-residential expansion into an existing residential area, or demonstrates that despite such an expansion, impacts on existing residences (including traffic, parking, signs, lighting, noise, odor and stormwater) are appropriately mitigated.	+/-	Additional information is needed to determine compliance since the area to the north and along portions of the access is zoned for an existing residential use.
16	Community Form/Land Use Guideline 3: Compatibility	A.5: The proposal mitigates any potential odor or emissions associated with the development.	✓	The proposal has been approved by APCD.
17	Community Form/Land Use Guideline 3: Compatibility	A.6: The proposal mitigates any adverse impacts of its associated traffic on nearby existing communities.	+/-	Additional information is needed to determine compliance.
18	Community Form/Land Use Guideline 3: Compatibility	A.8: The proposal mitigates adverse impacts of its lighting on nearby properties, and on the night sky.	+/-	Additional information is needed to determine compliance.
19	Community Form/Land Use Guideline 3: Compatibility	A.11: If the proposal is a higher density or intensity use, it is located along a transit corridor AND in or near an activity center.	+/-	The proposal is a higher intensity use located along a private roadway not along a transit corridor. Additional information is needed on how this would be considered near an activity center.
20	Community Form/Land Use Guideline 3: Compatibility	A.21: The proposal provides appropriate transitions between uses that are substantially different in scale and intensity or density of development such as landscaped buffer yards, vegetative berms, compatible building design and materials, height restrictions, or setback requirements.	+/-	Additional information is needed to determine compliance.
21	Community Form/Land Use Guideline 3: Compatibility	A.22: The proposal mitigates the impacts caused when incompatible developments unavoidably occur adjacent to one another by using	+/-	Additional information is needed to determine compliance.



#	Cornerstone 2020 Plan Element	Plan Element or Portion of Plan Element	Staff Finding	Staff Comments
		buffers that are of varying designs such as landscaping, vegetative berms and/or walls, and that address those aspects of the development that have the potential to adversely impact existing area developments.		
22	Community Form/Land Use Guideline 3: Compatibility	A.23: Setbacks, lot dimensions and building heights are compatible with those of nearby developments that meet form district standards.	✓	Setbacks, lot dimensions and building heights are compatible with those of nearby developments.
23	Community Form/Land Use Guideline 3: Compatibility	A.24: Parking, loading and delivery areas located adjacent to residential areas are designed to minimize adverse impacts of lighting, noise and other potential impacts, and that these areas are located to avoid negatively impacting motorists, residents and pedestrians.	+/-	Additional information is needed to determine compliance.
24	Community Form/Land Use Guideline 3: Compatibility	A.24: The proposal includes screening and buffering of parking and circulation areas adjacent to the street, and uses design features or landscaping to fill gaps created by surface parking lots. Parking areas and garage doors are oriented to the side or back of buildings rather than to the street.	+/-	Additional information is needed to determine compliance.
25	Community Form/Land Use Guideline 3: Compatibility	A.25: Parking garages are integrated into their surroundings and provide an active, inviting street-level appearance.	NA	No parking garages are proposed for this development.
26	Community Form/Land Use Guideline 3: Compatibility	A.28: Signs are compatible with the form district pattern and contribute to the visual quality of their surroundings.	✓	The site complies with the sign regulations for the form district in which it is located.
27	Community Form/Land Use Guideline 4: Open Space	A.2/3/7: The proposal provides open space that helps meet the needs of the community as a component of the development and provides for the continued maintenance of that open space.	NA	Open space is not required for this development and there are no natural features to integrate into the site design.
28	Community Form/Land Use Guideline 4: Open Space	A.4: Open space design is consistent with the pattern of development in the Neighborhood Form District.	NA	Open space is not required for this development and there are no natural features to integrate into the site design.
29	Community Form/Land Use Guideline 4: Open Space	A.5: The proposal integrates natural features into the pattern of development.	NA	Open space is not required for this development and there are no natural features to integrate into the site design.
30	Community Form/Land Use Guideline 5: Natural Areas and Scenic and Historic Resources	A.1: The proposal respects the natural features of the site through sensitive site design, avoids substantial changes to the topography and minimizes property damage and environmental degradation resulting from disturbance of natural systems.	NA	Open space is not required for this development and there are no natural features to integrate into the site design.

#	Cornerstone 2020 Plan Element	Plan Element or Portion of Plan Element	Staff Finding	Staff Comments
31	Community Form/Land Use Guideline 5: Natural Areas and Scenic and Historic Resources	A.2/4: The proposal includes the preservation, use or adaptive reuse of buildings, sites, districts and landscapes that are recognized as having historical or architectural value, and, if located within the impact area of these resources, is compatible in height, bulk, scale, architecture and placement.	NA	There are no historical landmarks present to preserve on site.
32	Community Form/Land Use Guideline 5: Natural Areas and Scenic and Historic Resources	A.6: Encourage development to avoid wet or highly permeable soils, severe, steep or unstable slopes with the potential for severe erosion.	NA	There are no environmental constraints affected by this proposal.
33	Marketplace Guideline 6: Economic Growth and Sustainability	A.3: Encourage redevelopment, reinvestment and rehabilitation in the downtown where it is consistent with the form district pattern.	NA	The proposal is not located downtown.
34	Marketplace Guideline 6: Economic Growth and Sustainability	A.4: Encourage industries to locate in industrial subdivisions or adjacent to existing industry to take advantage of special infrastructure needs.	NA	The proposal is not an industrial use.
35	Marketplace Guideline 6: Economic Growth and Sustainability	A.6: Locate retail commercial development in activity centers. Locate uses generating large amounts of traffic on a major arterial, at the intersection of two minor arterials or at locations with good access to a major arterial and where the proposed use will not adversely affect adjacent areas.	NA	This proposal is not retail.
36	Marketplace Guideline 6: Economic Growth and Sustainability	A.8: Require industrial development with more than 100 employees to locate on or near an arterial street, preferably in close proximity to an expressway interchange. Require industrial development with less than 100 employees to locate on or near an arterial street.	NA	The proposal is not an industrial use.
37	Mobility/Transportation Guideline 7: Circulation	A.1/2: The proposal will contribute its proportional share of the cost of roadway improvements and other services and public facilities made necessary by the development through physical improvements to these facilities, contribution of money, or other means.	+/-	Additional information is needed to determine compliance.
38	Mobility/Transportation Guideline 7: Circulation	A.3/4: The proposal promotes mass transit, bicycle and pedestrian use and provides amenities to support these modes of transportation.	+/-	The proposal incorporates pedestrian and roadway access but additional information is needed regarding bicyclist and transit connectivity.
39	Mobility/Transportation Guideline 7: Circulation	A.6: The proposal's transportation facilities are compatible with and support access to surrounding land uses, and contribute to the appropriate development of adjacent lands. The proposal includes at least one continuous	+/-	Transportation planning needs to review the proposal for any potential changes need to the transportation facilities.

#	Cornerstone 2020 Plan Element	Plan Element or Portion of Plan Element	Staff Finding	Staff Comments
		roadway through the development, adequate street stubs, and relies on cul-de-sacs only as short side streets or where natural features limit development of "through" roads.		
40	Mobility/Transportation Guideline 7: Circulation	A.9: The proposal includes the dedication of rights-of-way for street, transit corridors, bikeway and walkway facilities within or abutting the development.	NA	The proposal is not required to dedicate ROW.
41	Mobility/Transportation Guideline 7: Circulation	A.10: The proposal includes adequate parking spaces to support the use.	+/-	Additional information is needed to determine compliance.
42	Mobility/Transportation Guideline 7: Circulation	A.13/16: The proposal provides for joint and cross access through the development and to connect to adjacent development sites.	+/-	Additional information is needed to determine compliance.
43	Mobility/Transportation Guideline 8: Transportation Facility Design	A.8: Adequate stub streets are provided for future roadway connections that support and contribute to appropriate development of adjacent land.	+/-	Additional information is needed to determine compliance.
44	Mobility/Transportation Guideline 8: Transportation Facility Design	A.9: Avoid access to development through areas of significantly lower intensity or density if such access would create a significant nuisance.	-	The proposal has access to the site through areas of significantly lower intensity with the residential zoning district to the north that goes to the centerline of the existing private roadway.
45	Mobility/Transportation Guideline 8: Transportation Facility Design	A.11: The development provides for an appropriate functional hierarchy of streets and appropriate linkages between activity areas in and adjacent to the development site.	+/-	Additional information is needed to determine compliance.
46	Mobility/Transportation Guideline 9: Bicycle, Pedestrian and Transit	A.1/2: The proposal provides, where appropriate, for the movement of pedestrians, bicyclists and transit users around and through the development, provides bicycle and pedestrian connections to adjacent developments and to transit stops, and is appropriately located for its density and intensity.	+/-	The proposal incorporates pedestrian and roadway access but additional information is needed regarding bicyclist and transit connectivity.
47	Livability/Environment Guideline 10: Flooding and Stormwater	The proposal's drainage plans have been approved by MSD, and the proposal mitigates negative impacts to the floodplain and minimizes impervious area. Solid blue-line streams are protected through a vegetative buffer, and drainage designs are capable of accommodating upstream runoff assuming a fully-developed watershed. If streambank restoration or preservation is necessary, the proposal uses best management practices.	+/-	Additional information is needed to determine compliance.
48	Livability/Environment Guideline 12: Air Quality	The proposal has been reviewed by APCD and found to not have a negative impact on air quality.	✓	APCD has approved the proposal.



#	Cornerstone 2020 Plan Element	Plan Element or Portion of Plan Element	Staff Finding	Staff Comments
49	Livability/Environment Guideline 13: Landscape Character	A.3: The proposal includes additions and connections to a system of natural corridors that can provide habitat areas and allow for migration.	NA	Open space is not required for this development and there are no natural features to integrate into the site design.
50	Community Facilities Guideline 14: Infrastructure	A.2: The proposal is located in an area served by existing utilities or planned for utilities.	✓	The proposal is located in an area served by existing utilities or planned for utilities.
51	Community Facilities Guideline 14: Infrastructure	A.3: The proposal has access to an adequate supply of potable water and water for fire-fighting purposes.	✓	The proposal has access to an adequate supply of potable water and water for fire-fighting purposes.
52	Community Facilities Guideline 14: Infrastructure	A.4: The proposal has adequate means of sewage treatment and disposal to protect public health and to protect water quality in lakes and streams.	✓	The proposal has adequate means of sewage treatment and disposal to protect public health and to protect water quality in lakes and streams.

#### 4. Existing General Plan Binding Elements

1. The development shall be in accordance with the approved district development plan and agreed upon binding elements unless amended pursuant to the Zoning District Regulations. No further development shall occur without prior approval from the Planning Commission.

2. Prior to development of each site or phase of this project, a detailed district development plan shall be submitted to the Planning Commission for approval. Each plan shall be in adequate detail and subject to additional binding elements. The additional binding elements may relate, but not be limited, to the following items:

- a. screening, buffering, landscaping, tree preservation
- b. density, floor area, size and height of buildings
- c. points of access and site layout with respect to on-site circulation
- d. land uses
- e. signage
- f. loading berths
- g. parking
- h. sidewalks
- i. site design elements relating to alternative transportation modes
- j. outdoor lighting
- k. minor subdivision plat approval
- l. air pollution
- m. the timing of construction to coincide with the availability of flood protection measures, municipal sewer and water service, and adequate fire protection
- n. dumpsters

3. The density of the multi-family residential development shall not exceed 9.32 dwelling units per acre (330 units on 35.4 acres).

4. The C-1 Commercial development shall not exceed 24,800 square feet of gross floor area. The C-2 Commercial mini-warehouse development shall not exceed 165 units. The OTF development shall not exceed 35,200 square feet of gross floor area for office use, and a 42 unit hotel.

5. The C-2 Commercial site shall be limited to mini-warehouses only. There shall be no other use which requires the C-2 classification unless approved by the LD&T committee. Notice of a request to amend this

binding element shall be given in accordance with Planning Commission policy. The LD&T Committee shall determine if a public hearing on the request to amend this binding element is needed.

6. The only permitted freestanding signs shall be monument style, and located as shown on the approved general district development plan, or on detailed development plan. Prior to actual construction, each lot must receive detailed plan approval from the LD&T committee. No portion of any sign, including the leading edge of the sign frame, shall be closer than 5 feet to roadway easement line. The signs shall not exceed the size and height shown on the general district development plan. No sign shall have more than two sides. Nothing in this binding element shall be construed as giving permission to the property owner to erect a sign which may, upon further review, be determined to be illegal under the zoning district regulations.

7. No outdoor advertising signs (billboards), small free-standing (temporary) signs, pennants balloons, or banners shall be permitted on the site.

8. Outdoor lighting shall be directed down and away from surrounding residential properties. Lighting fixtures shall have a 90 degree cutoff so that no light source is visible off-site. Lighting levels attributable to the fixtures located on the subject site shall not exceed two foot candles at the property line.

9. Construction fencing shall be erected at the edge of the area of development prior to any grading or construction to protect the existing tree stands and their root systems from compaction. The fencing shall enclose the entire area beneath the tree canopy and shall remain in place until all construction is completed. No parking, material storage, or construction activities are permitted within the protected area.

10. The applicant shall submit a plan for approval by the Planning Commission staff landscape architect showing trees/tree masses to be preserved prior to beginning any construction procedure (i.e. clearing, grading, demolition). Any modification of the tree preservation plan requested by the applicant may be approved by the Planning Commission staff landscape architect if the changes are in keeping with the intent of the approved tree preservation plan. The plan shall exhibit the following information:

- a. Proposed site plan (showing buildings, edges of pavement, property/lot lines, easements, existing topography, and other significant site features (LOJIC topographic information is acceptable).
- b. Preliminary drainage considerations (retention/detention, ditches/large swales, etc.).
- c. Location of all existing trees/tree masses existing on the site as shown by aerial photo or LOJIC maps.
- d. Location of construction fencing for each tree/tree mass designated to be preserved.

11. Before any permit (including but not limited to building, parking lot, change of use or alteration permit) is requested:

- a. The development plan must receive full construction approval from the Jefferson County Department of Public Works and Transportation (400 Fiscal Court Building) and the Metropolitan Sewer District (700 West Liberty).
- b. Encroachment permits must be obtained from the Kentucky Department of Transportation, Bureau of Highways.
- c. The property owner/developer must obtain approval of a detailed plan for screening (buffering/landscaping) as described in Article 12 prior to requesting a building permit. Such plan shall be implemented prior to occupancy of the site and shall be maintained thereafter.
- d. A major subdivision plat creating the lots and roadways as shown on the approved district development plan shall be recorded prior to issuance of any building permits.

12. If a building permit is not issued within two years of the date of approval of the plan or rezoning, whichever is later, the property shall not be used in any manner unless a revised district development plan is approved or an extension is granted by the Planning Commission.

13. A certificate of occupancy must be received from the appropriate code enforcement office prior to occupancy of the structure or land for the proposed use. All binding elements requiring action and approval

must be implemented prior to requesting issuance of the certificate of occupancy, unless specifically waived by the Planning Commission.

14. The property owner/developer shall provide copies of these binding elements to tenants, contractors and other parties engaged in development of this project, and shall inform them of the content of these binding elements. Further, the property owner/developer shall require contractors to similarly notify all of their sub-contractors whose duties relate to the binding elements. The property owner/developer shall ensure their compliance with the binding elements.

15. A soil erosion and sedimentation control plan shall be developed and implemented in accordance with the Metropolitan Sewer District and the USDA Natural Resources Conservation Service recommendations. Documentation of the MSD's approval of the plan shall be submitted to the Planning Commission prior to grading and construction activities.

16. When the mini-warehouses develop, units shall be constructed with split faced decorative block as primary building material as shown in preliminary drawing presented at public hearing.

