

EXISTING NORTH ELEVATION

SCALE: 1/4" = 1'-0"

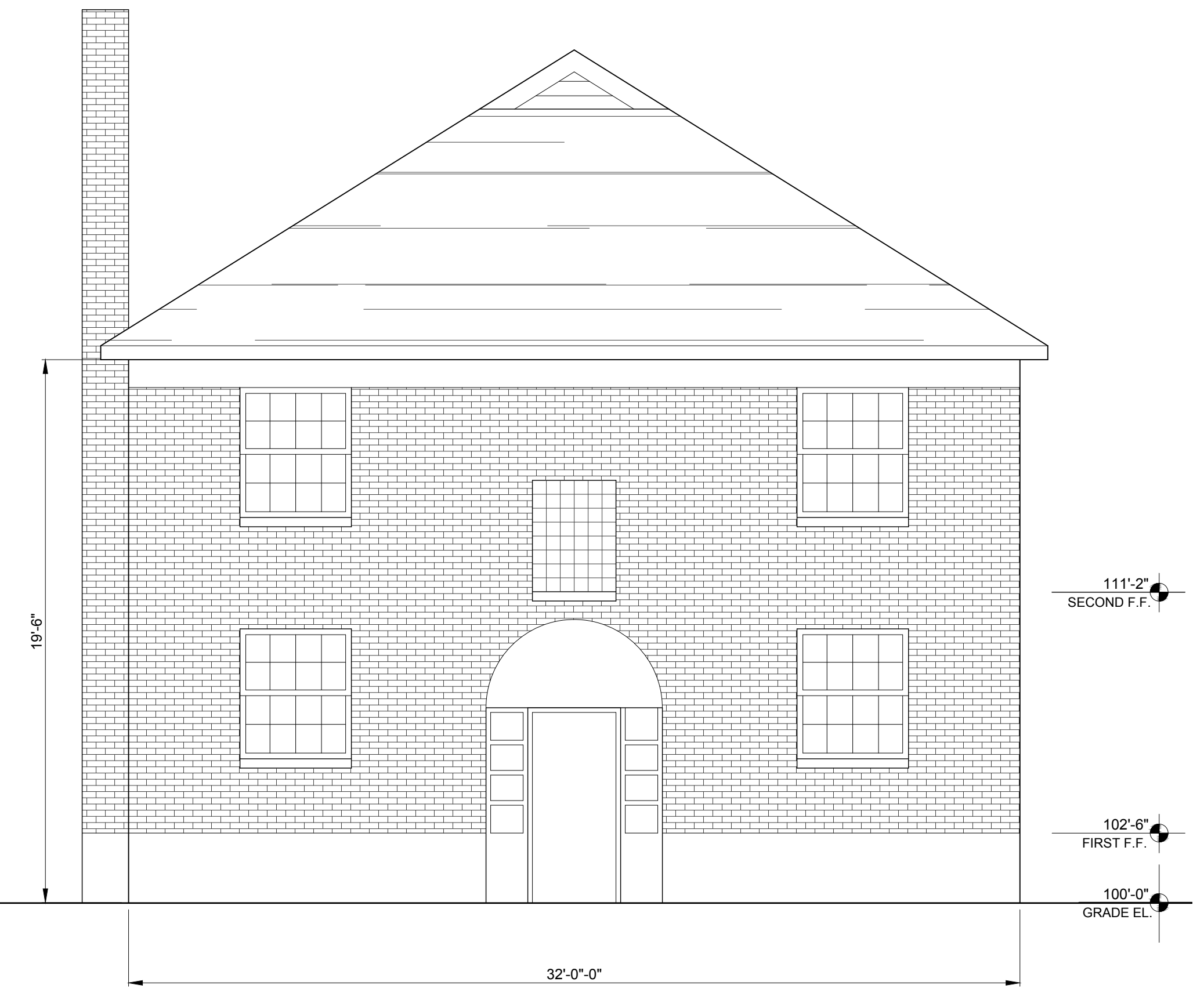

EXISTING EAST ELEVATION

SCALE: 1/4" = 1'-0"



PROPOSED NORTH ELEVATION

SCALE: 1/4" = 1'-0"

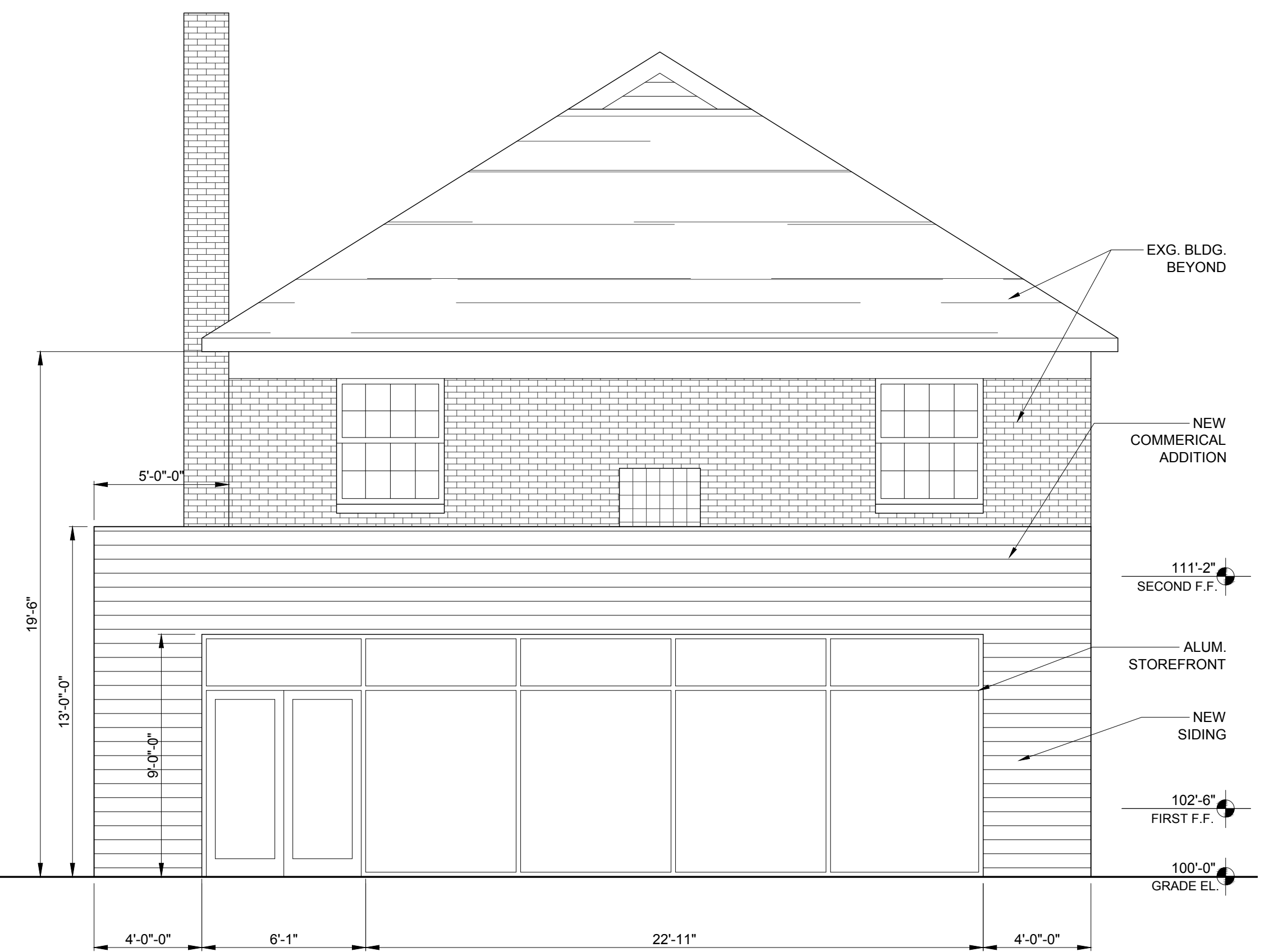

PROPOSED EAST ELEVATION

SCALE: 1/4" = 1'-0"