

APPROVED THIS 30th DAY OF July 2014

INVALID IF NOT RECORDED BEFORE THIS DATE: 7/30/15 BY: *Jo Rorem*
LOUISVILLE METRO PLANNING COMMISSION

APPROVAL SUBJECT TO ATTACHED CERTIFICATES.

SPECIAL REQUIREMENT(S): *N/A*
DOCKET NUMBER: *14-MINOR PLAT 1044*

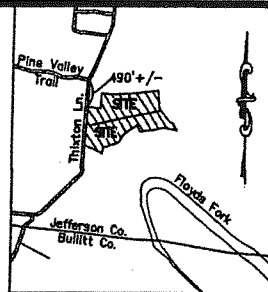

Location Map
No Scale

LAND SURVEYOR'S CERTIFICATE

I hereby certify that this plat and survey were made under my supervision on May 20, 2014, and that the angular and linear measurements as witnessed by monuments shown hereon are true and correct to the best of my knowledge and belief. This survey was made by method of GPS and random traverse with sideshots, and was not adjusted. This relative positional accuracy of this plat meets or exceeds the minimum standards of governing authorities for an "Urban" survey. This survey and plat meets or exceeds the minimum standards of governing authorities for an "Urban" survey.

Richard Matheny 7-21-14
RICHARD MATHENY - P.L.S. # 3173 DATE

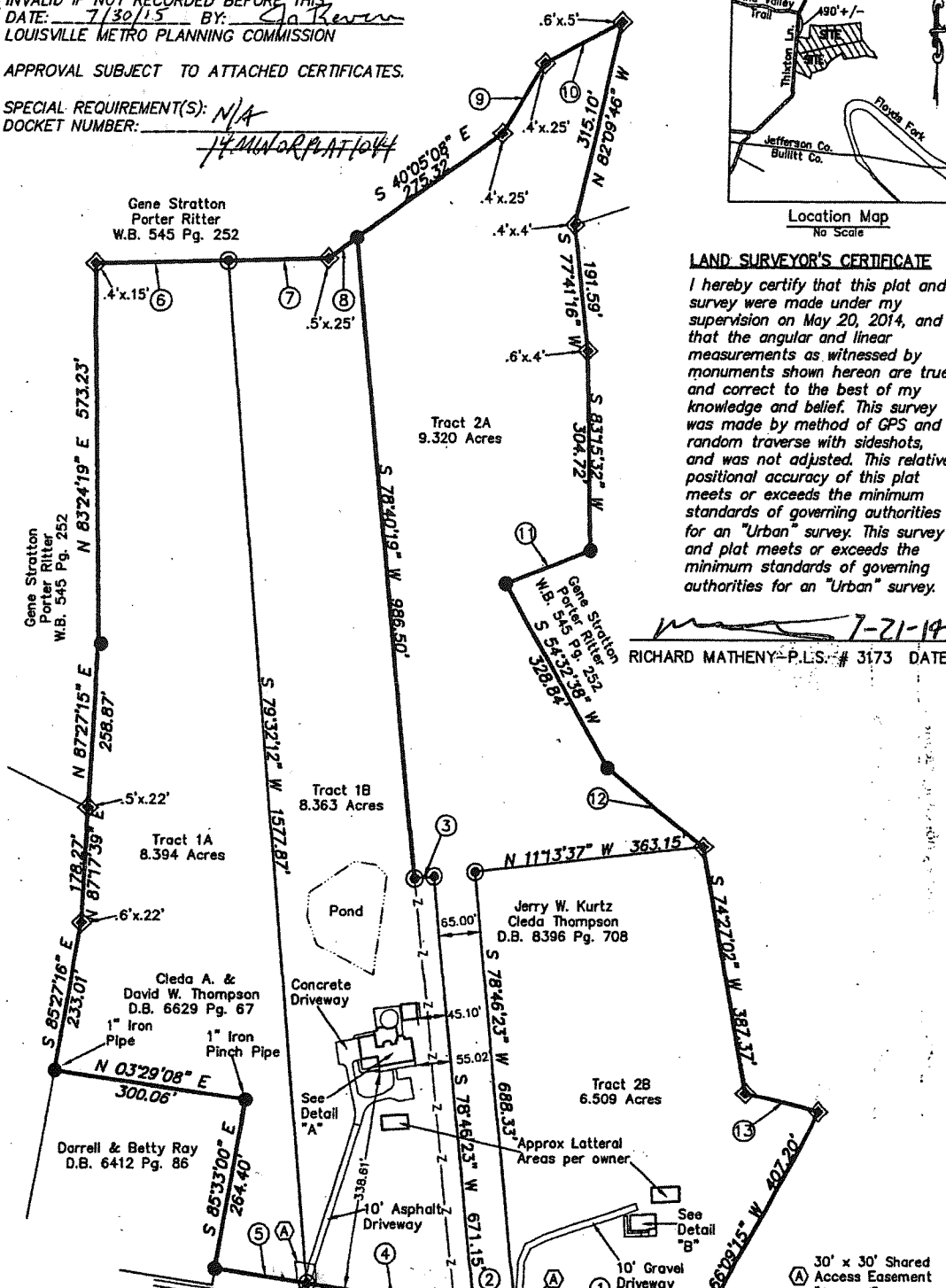

PURPOSE OF PLAT

The purpose of this plat is to create 4 new tracts from two existing tracts & shift tract lines between tract 1 & tract 2.

Thixton Lane - R/W Varies
18' Asphalt Road

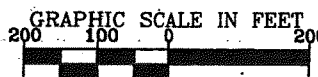

MINOR SUBDIVISION PLAT
Owner: Tract 1 Cleda A. & David W. Thompson
Owner & Property Address
8820 Thixton Ln., Louisville, KY 40229
D.B. 6629 Pg. 67 Parcel ID: 009200960000
Owner: Tract 2 Jerry W. Kurtz
Owner & Property Address:
8800 Thixton Ln., Louisville, KY 40229
Cleda Thompson Owner Address:
8820 Thixton Ln., Louisville, KY 40229
D.B. 8396 Pg. 708 Parcel ID: 009200150000
RR Zoning Neighborhood Form District
This survey complies with 201 KAR 18:150

STATE OF KENTUCKY
RICHARD S. MATHENY
3173
LICENSED PROFESSIONAL LAND SURVEYOR

CARDINAL SURVEYING
9009 PRESTON HWY.
LOUISVILLE, KY 40219
Phone (502) 966-3446
www.cardinalsurveyingservices.com

DRAWN BY: BKF
SCALE: 1" = 200'
DATE: 07/21/2014
FIELD SURVEY DATE: 05/20/2014
BY: RSM/MY/MM