

1 FRONT ELEVATION (FACING NORTH)

A2.0 SCALE: 3/16" = 1'-0"

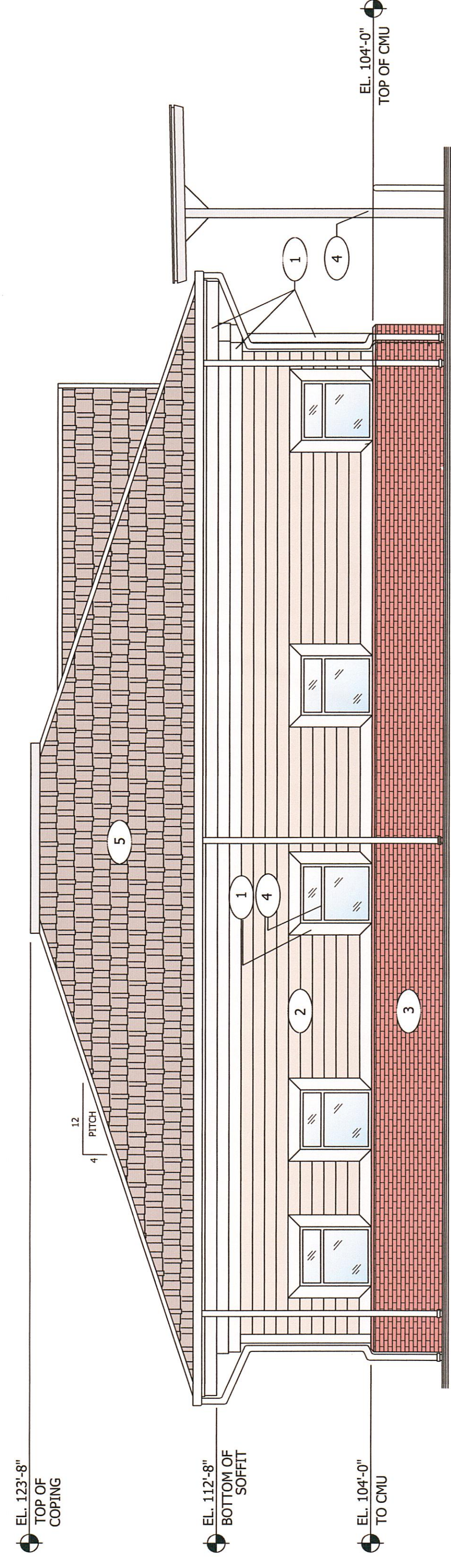

2 LEFT SIDE ELEVATION (FACING EAST)

A2.0 SCALE: 3/16" = 1'-0"

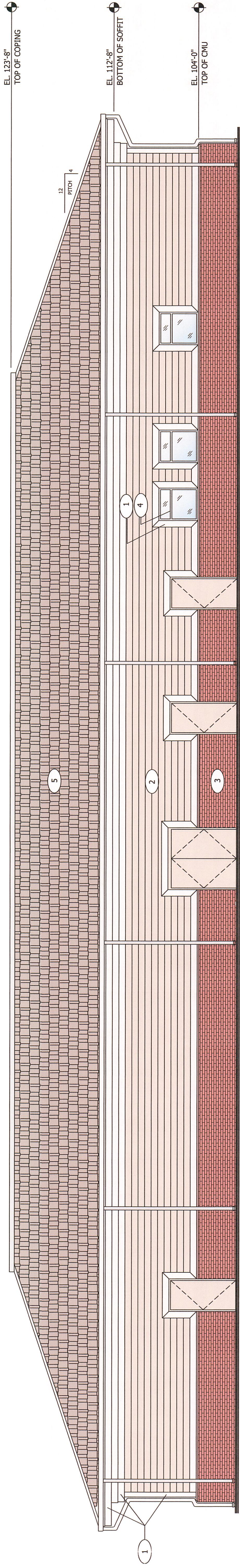

3 REAR ELEVATION (FACING SOUTH)

A2.0 SCALE: 3/16" = 1'-0"

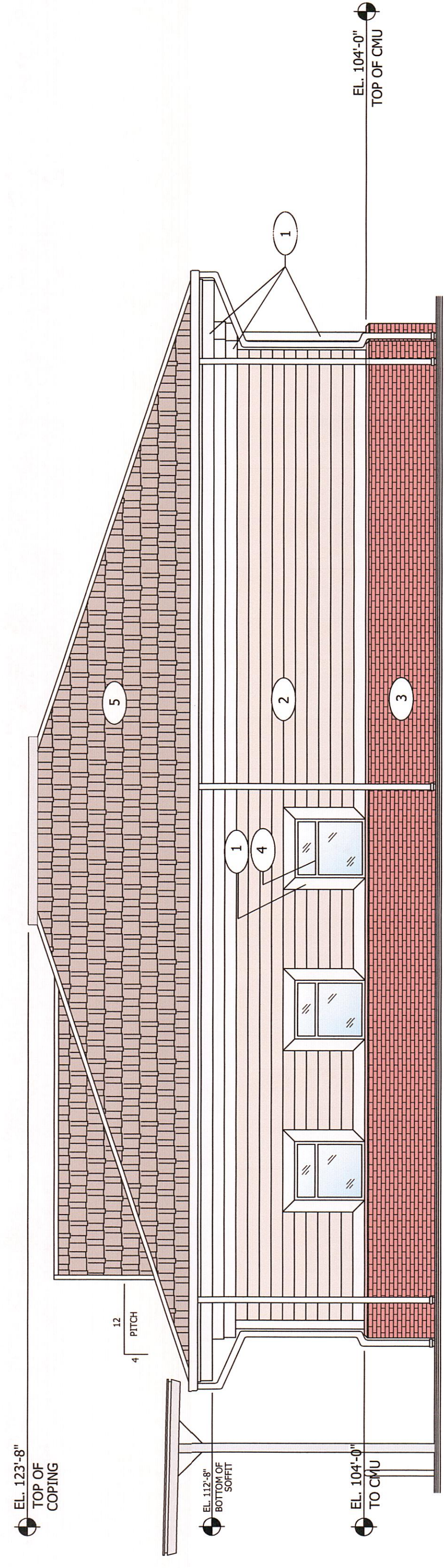

4 RIGHT SIDE ELEVATION (FACING WEST)

A2.0 SCALE: 3/16" = 1'-0"

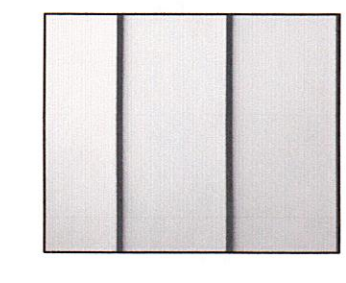

1 FIBER CEMENT TRIM-  
JAMES HARDIE PLANK BOARD  
ARTIC WHITE

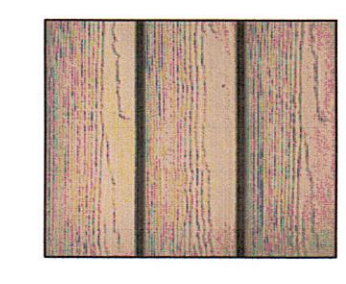

2 FIBER CEMENT SIDING-  
JAMES HARDIE PLANK SIDING  
KHAKI BROWN

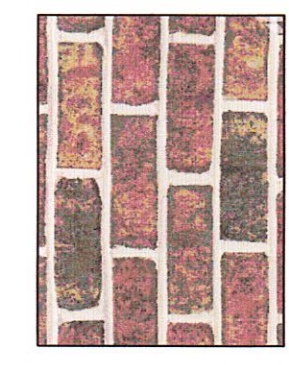

3 BRICK-  
GENERAL SHALE  
SALEM CREEK TUDOR  
MODULAR SIZE

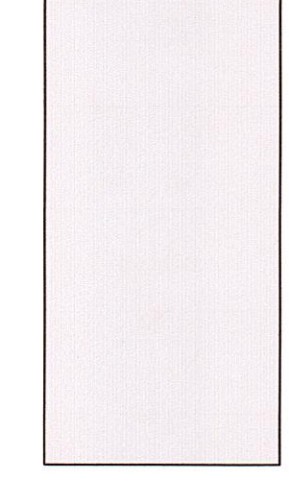

4 STOREFRONT TRIMS & FREE STANDING  
PRE-ENGINEERED DROP OFF CANOPY  
CLEAR ANODIZED ALUMINUM



5 ASPHALT SHINGLES-  
GAF TIMBERLINE HD  
WEATHERED WOOD

# EXTERIOR ELEVATIONS

SCALE: 3/16" = 1'-0"

TOTAL SQUARE FOOTAGE:  
GROSS: 7,820 S.F.  
NET: 7,435 S.F.

Sheet Number

# A3.0

These drawings were prepared by the Architect on instruments of the Architect's services. Unless otherwise stated, the drawings are the property of the Architect and shall remain confidential. No part of these drawings shall be reproduced, stored in a retrieval system, or transmitted in any form or by any means, electronic, mechanical, photocopying, recording, or by any information storage and retrieval system, without the prior written consent of the Architect. Any violation of the above rights of the Architect shall be deemed to be a violation of the Architect's contract with the client.

Drafted By: MDM  
Checked By: JRS  
Date Drawn: 03/05/20  
Project #: 181022

REV #	DATE	REVISION DESCRIPTION



Proposed Dialysis Clinic for:  
**FKC WATTERSON DIALYSIS**  
#141481-1-DN-E-GU  
4720 CHAMPIONS TRACE LANE  
LOUISVILLE, KENTUCKY 40218

**Jerry R. Smith**  
AIA, CSI  
ARCHITECT  
P.O. BOX 1177  
GREENVILLE, TN, 37744  
(423) 528-1515 : WNK  
(423) 598-8922 : FAX