

APPROVED:
 LOUISVILLE METRO PLANNING
 COMMISSION

DATE 9/17/15
 BY David Wagon

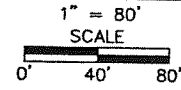
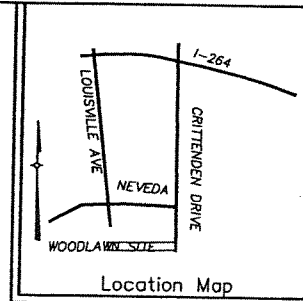

ZONED C-1,C-2,R-6
 SUBURBAN WORKPLACE FORM DISTRICT

NOTE:
 1. ALL OF THE RIGHT OF WAY BEING
 CLOSED BE ACQUIRED BY LOUISVILLE
 REGIONAL AIRPORT PROPERTY AND BE
 USED FOR AIRPORT RELATED
 PURPOSES.

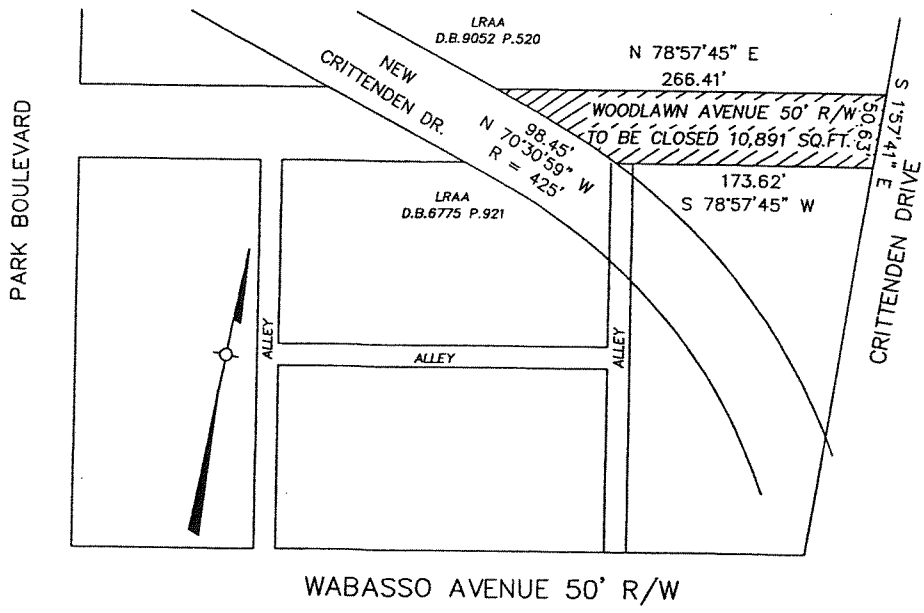

#13Streets1007

This property is not in a flood hazard area.
 This determination has been made from a
 personal review of flood map 21111C0074E
 dated, 12-05-06.

HDR
 401 West Main Street, Suite 500
 Louisville, KY 40202
 PHONE (502)584-4118 FAX (502)589-3009

*STREET CLOSURE PLAT
 OF
 WOODLAWN AVENUE*

Louisville Regional
 Airport Authority
 P.O. Box 9129
 Louisville, KY, 40209

Date: 11-25-2013 CON0035357-WOODLAWN

13Streets1007

APPROVED:
 LOUISVILLE METRO PLANNING
 COMMISSION

DATE 9/17/15
 BY David K. Napier

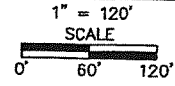
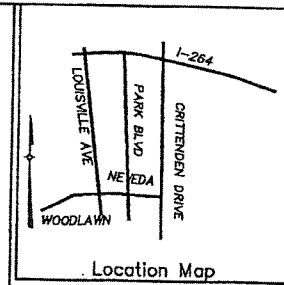

ZONED C-1,C-2,R-6
 SUBURBAN WORKPLACE FORM DISTRICT

NOTE:
 1. ALL OF THE RIGHT OF WAY BEING
 CLOSED BE ACQUIRED BY LOUISVILLE
 REGIONAL AIRPORT PROPERTY AND BE
 USED FOR AIRPORT RELATED
 PURPOSES.

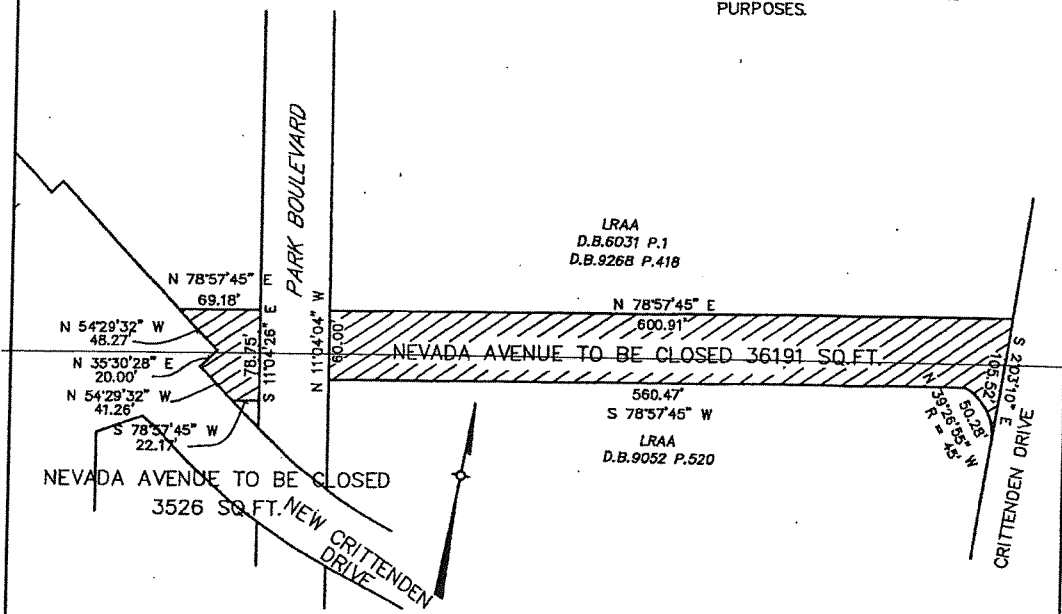

#13Streets1007

This property is not in a flood hazard area.
 This determination has been made from a
 personal review of flood map 21111C0074E
 dated, 12-05-06.

HDR
 401 West Main Street, Suite 500
 Louisville, KY 40202
 PHONE (502)584-4118 FAX (502)589-8009
**STREET CLOSURE PLAT
 OF
 NEVADA AVENUE**

Louisville Regional
 Airport Authority
 P.O. Box 9129
 Louisville, KY, 40209

Date: 10-07-13 CON0035357-NEVADA 1

13Streets1007

APPROVED:
 LOUISVILLE METRO PLANNING
 COMMISSION

DATE 9/17/15
 BY David B. Wagner

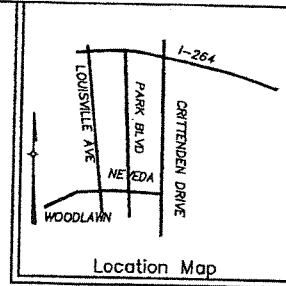

1" = 120'
 SCALE
 0' 60' 120'
 ZONED C-1,C-2,R-6
 SUBURBAN WORKPLACE FORM DISTRICT

NOTE:
 1. ALL OF THE RIGHT OF WAY BEING
 CLOSED BE ACQUIRED BY LOUISVILLE
 REGIONAL AIRPORT PROPERTY AND BE
 USED FOR AIRPORT RELATED
 PURPOSES.

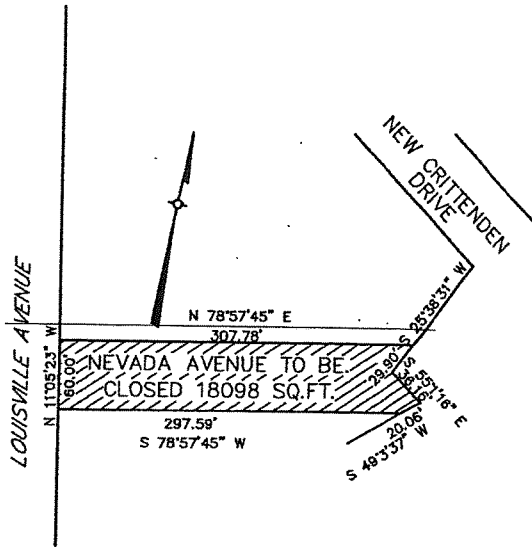

#13Streets1007



401 West Main Street, Suite 500
 Louisville, KY 40202

PHONE (502)584-4118 FAX (502)589-3009

*STREET CLOSURE PLAT
 OF
 NEVADA AVENUE*

Louisville Regional
 Airport Authority
 P.O. Box 9129
 Louisville, KY, 40209

This property is not in a flood hazard area.
 This determination has been made from a
 personal review of flood map 21111C0074E
 dated, 12-05-06.

Date: 10-07-13 CON0035357-NEVADA 2

13Streets1007

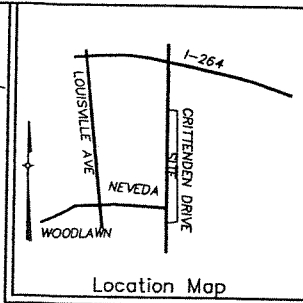
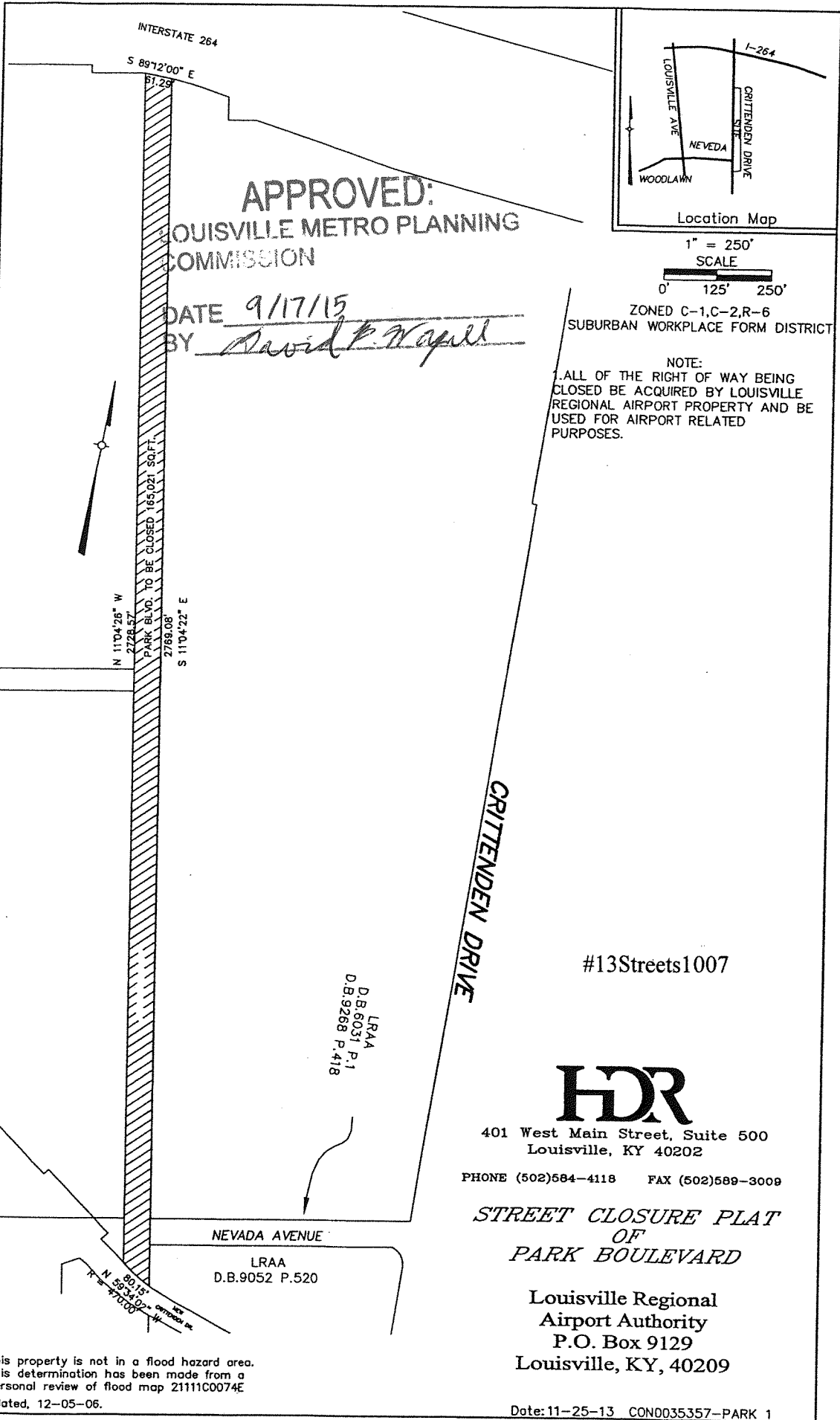

Location Map

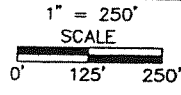

ZONED C-1,C-2,R-6
SUBURBAN WORKPLACE FORM DISTRICT

NOTE:
1. ALL OF THE RIGHT OF WAY BEING CLOSED BE ACQUIRED BY LOUISVILLE REGIONAL AIRPORT PROPERTY AND BE USED FOR AIRPORT RELATED PURPOSES.

APPROVED:
LOUISVILLE METRO PLANNING COMMISSION

DATE 9/17/15
BY David P. Nagel

#13Streets1007



401 West Main Street, Suite 500
Louisville, KY 40202
PHONE (502)584-4118 FAX (502)589-3009

**STREET CLOSURE PLAT
OF
PARK BOULEVARD**

Louisville Regional
Airport Authority
P.O. Box 9129
Louisville, KY, 40209

NEVADA AVENUE

LRAA
D.B.9052 P.520

LRAA
D.B.6031 P.1
D.B.9268 P.418

This property is not in a flood hazard area. This determination has been made from a personal review of flood map 21111C0074E dated, 12-05-06.

13 Streets 1007

APPROVED:
 LOUISVILLE METRO PLANNING
 COMMISSION

DATE 9/17/15
 BY David P. Napel

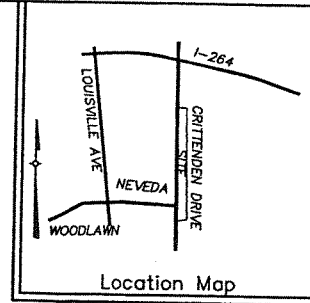

Location Map

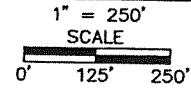

ZONED C-1,C-2,R-6
 SUBURBAN WORKPLACE FORM DISTRICT

NOTE:
 1. ALL OF THE RIGHT OF WAY BEING
 CLOSED BE ACQUIRED BY LOUISVILLE
 REGIONAL AIRPORT PROPERTY AND BE
 USED FOR AIRPORT RELATED
 PURPOSES.

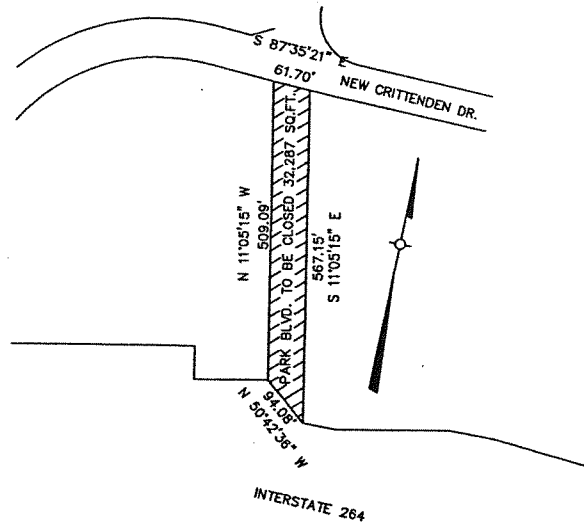

PORTION NORTH OF INTERSTATE

#13Streets1007

HDR

401 West Main Street, Suite 500
 Louisville, KY 40202

PHONE (502)584-4118 FAX (502)589-3009

*STREET CLOSURE PLAT
 OF
 PARK BOULEVARD*

Louisville Regional
 Airport Authority
 P.O. Box 9129
 Louisville, KY, 40209

This property is not in a flood hazard area.
 This determination has been made from a
 personal review of flood map 21111C0074E
 dated, 12-05-06.

13Streets1007

APPROVED:
 LOUISVILLE METRO PLANNING
 COMMISSION

DATE 9/17/15
 BY Austin P. Wagner

#13Streets1007

Partial Closing - Crittenden Drive
 Being a portion of Crittenden Drive located in central
 portion of Metro Louisville, Kentucky, south from
 Mohawk to just north of Wabasso Avenue and being
 more particularly described as follows:

*Beginning at a point in the west line of Crittenden
 Drive, 60 feet wide, North 02 degrees 03 minutes 10
 seconds West 51.50 feet as measured along said west
 line from its intersection with the north line of
 Wabasso Avenue; thence with said west line North 02
 degrees 03 minutes 10 seconds West 2254.15 feet to
 its intersection with the south line of Mohawk Avenue
 (Now Closed per Deed Book 6671, Page 61 in the
 office of the Clerk of Jefferson County, Kentucky);
 thence leaving said west line North 87 degrees 56
 minutes 50 seconds East 60.00 feet to its intersection
 with the east line of Crittenden Drive; thence with said
 east line South 02 degrees 03 minutes 10 seconds
 East 2254.15 feet to a point in same; thence leaving
 said east line South 87 degrees 56 minutes 50
 seconds West 60.00 feet to the point of beginning,
 containing 3.105 acres.*

LAND SURVEYOR'S CERTIFICATE

I hereby certify that this survey as depicted hereon was performed under my supervision and was conducted under the standards for survey as defined under KAR 18:150 and is a Class A Survey, with an unadjusted closure of 1 part in 30,000. This Survey was performed using random traverse method and has been adjusted using least squares method of closure. Unless noted otherwise, the survey monuments which have been set for this survey are 1/2 inch iron pins at a length of 18 inches with an identification cap stamped with the Professional Land Surveyor # 2747. The bearings as shown on this plat have been rotated to agree with Ky State Plane Coordinates, Grid North, NAD83 along the north line of Crittenden Drive as relocated

C. Bruce Snook, PLS 2747

This property is not in a flood hazard area. This determination has been made from a personal review of flood map 21111C0074E dated, 12-05-06.

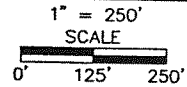
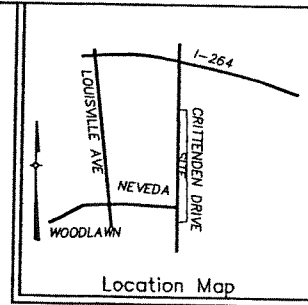
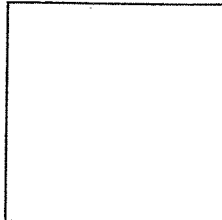

ZONED C-1,C-2,R-6
 SUBURBAN WORKPLACE FORM DISTRICT

NOTE:
 1. ALL OF THE RIGHT OF WAY BEING
 CLOSED BE ACQUIRED BY LOUISVILLE
 REGIONAL AIRPORT PROPERTY AND BE
 USED FOR AIRPORT RELATED
 PURPOSES.

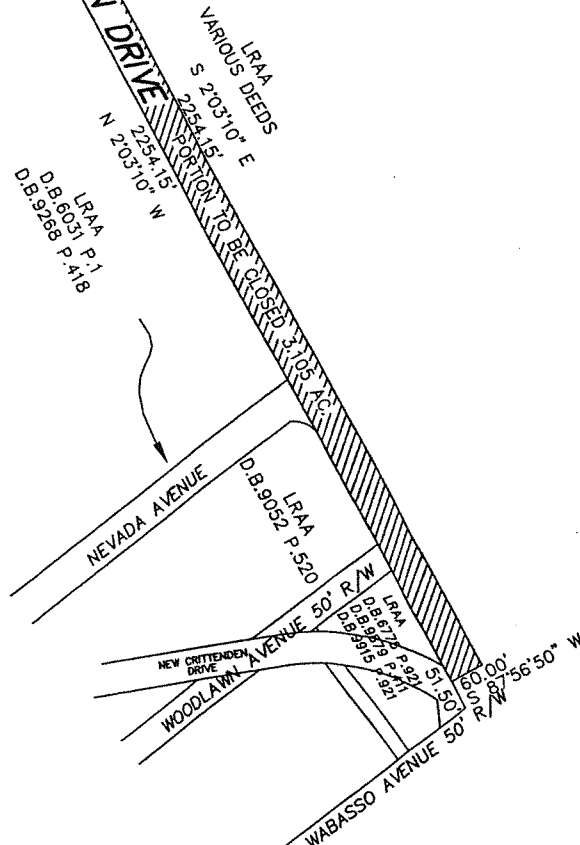

HDR

401 West Main Street, Suite 500
 Louisville, KY 40202

PHONE (502)584-4118 FAX (502)589-3009

**STREET CLOSURE PLAT
 OF
 CRITTENDEN DRIVE**

Louisville Regional
 Airport Authority
 P.O. Box 9129
 Louisville, KY, 40209

Date: 12-09-13 CON0035357-MID

13Streets1007

APPROVED:
 LOUISVILLE METRO PLANNING
 COMMISSION

DATE 9/17/15
 BY David P. Kappel

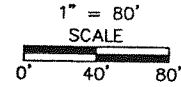
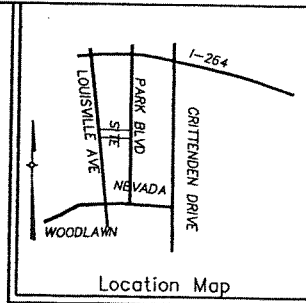

ZONED C-1,C-2,R-6
 SUBURBAN WORKPLACE FORM DISTRICT

NOTE:
 1. ALL OF THE RIGHT OF WAY BEING
 CLOSED BE ACQUIRED BY LOUISVILLE
 REGIONAL AIRPORT PROPERTY AND BE
 USED FOR AIRPORT RELATED
 PURPOSES.

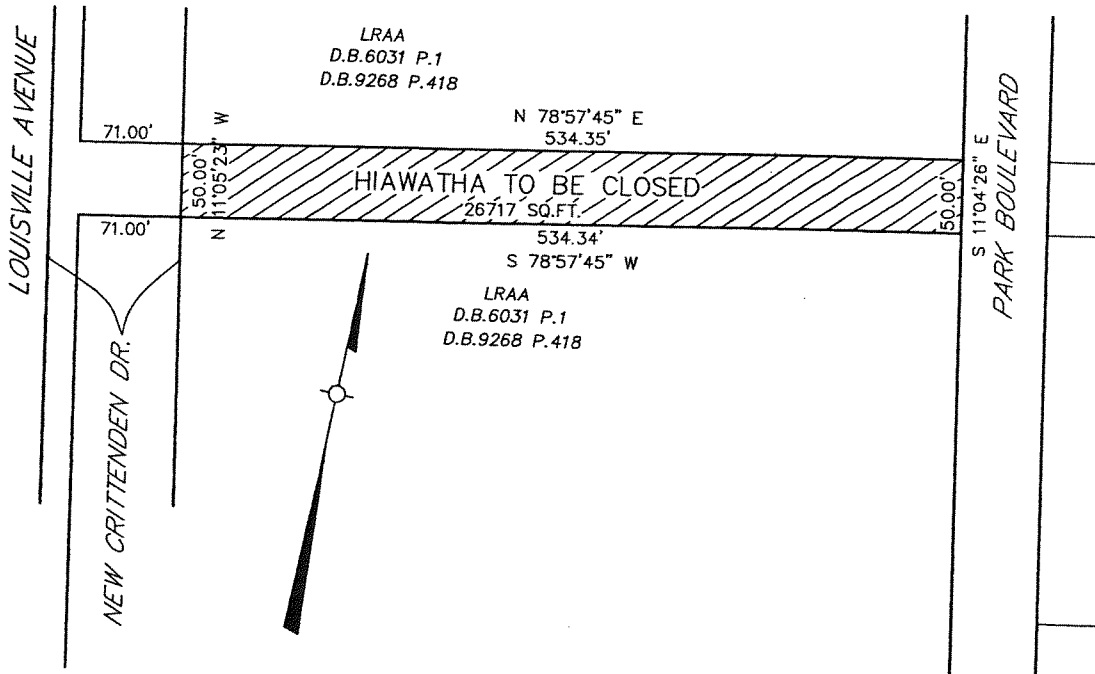

#13Streets1007



401 West Main Street, Suite 500
 Louisville, KY 40202

PHONE (502)584-4118 FAX (502)589-3009

*STREET CLOSURE PLAT
 OF
 HIAWATHA AVENUE*

Louisville Regional
 Airport Authority
 P.O. Box 9129
 Louisville, KY, 40209

This property is not in a flood hazard area.
 This determination has been made from a
 personal review of flood map 21111C0074E
 dated, 12-05-06.

Date: 11-25-13 CON0035357-HIAWATHA

13Streets1007

EXHIBIT A

Edgewood Area:

Orange Drive from the western right of way line of Rose Drive easterly to the western right of way line of Lotus Avenue.

Rose Drive from the southern lot line of 843 Rose drive southerly to its terminus.

APPROVED:
LOUISVILLE METRO PLANNING
COMMISSION





DATE 9/17/15
BY David W. Waples

APPROVED:
 LOUISVILLE METRO PLANNING
 COMMISSION

DATE 9/17/12
 BY David P. Wapell

LOUISVILLE REGIONAL AIRPORT
 AUTHORITY
EDGEWOOD

LEGEND

-  Property Owned by the LRAA
-  Not Owned by LRAA
-  Proposed Street Closure
-  Closed Street Map Date: December 6, 2012

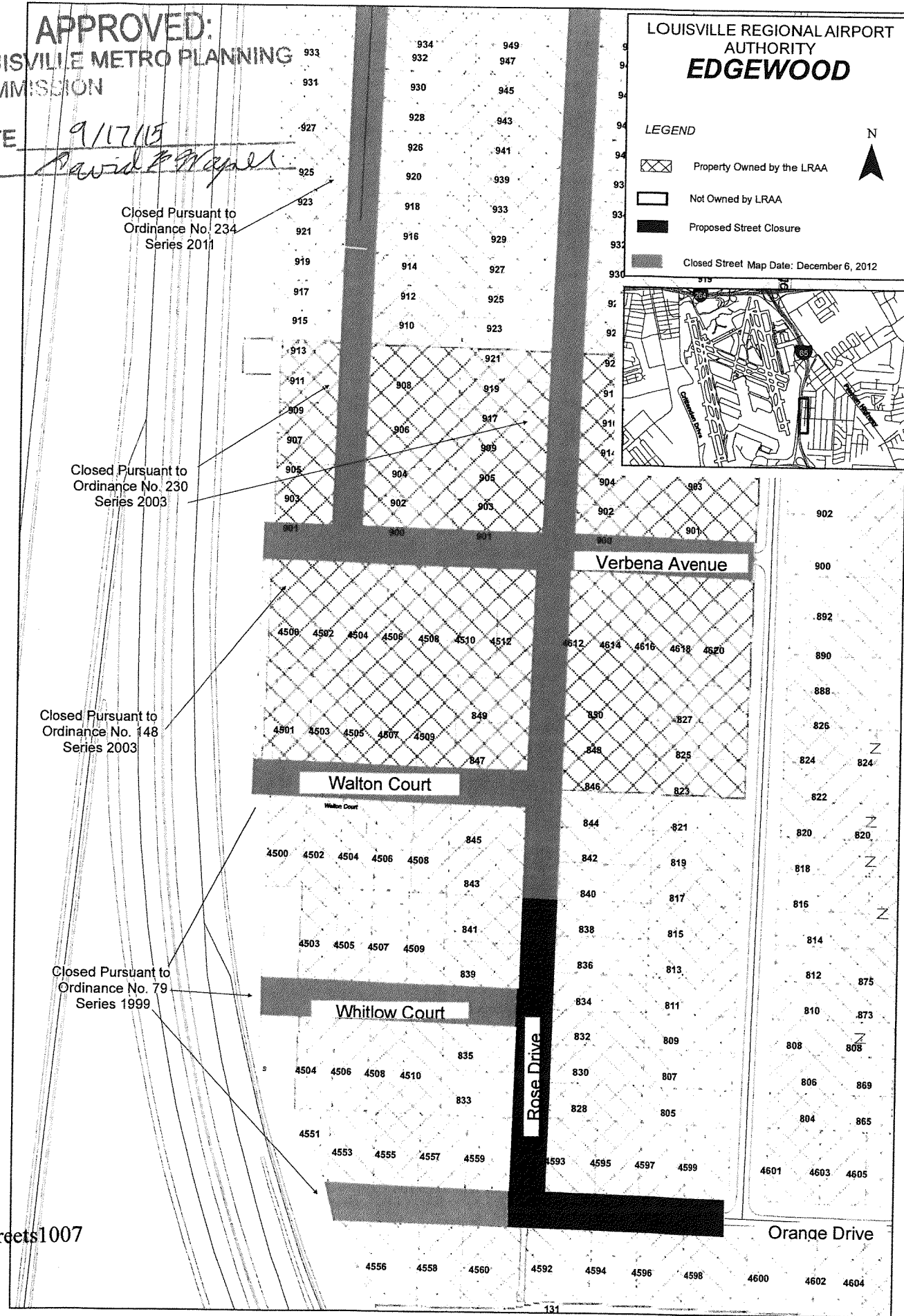
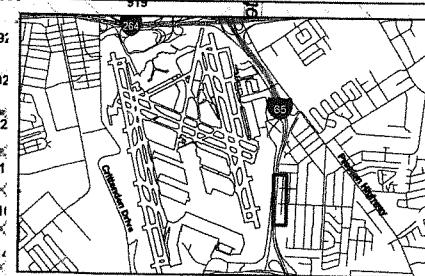

#13Streets1007

1357Streets1007