

DIRECTION OF SURVEY LINES IS BASED ON THE SOUTHWEST RIGHT OF WAY OF BARDSTOWN ROAD (BEING ALSO THE NORTHEAST LINE OF THE SUBJECT PROPERTY.) HAVING THE BEARING OF S56°43'00"E, AS PER PLAN ATTACHED TO DEED BOOK 4957, PAGE 205 OF RECORD IN THE OFFICE OF THE CLERK OF JEFFERSON COUNTY, KENTUCKY.

VICINITY MAP (NOT TO SCALE)

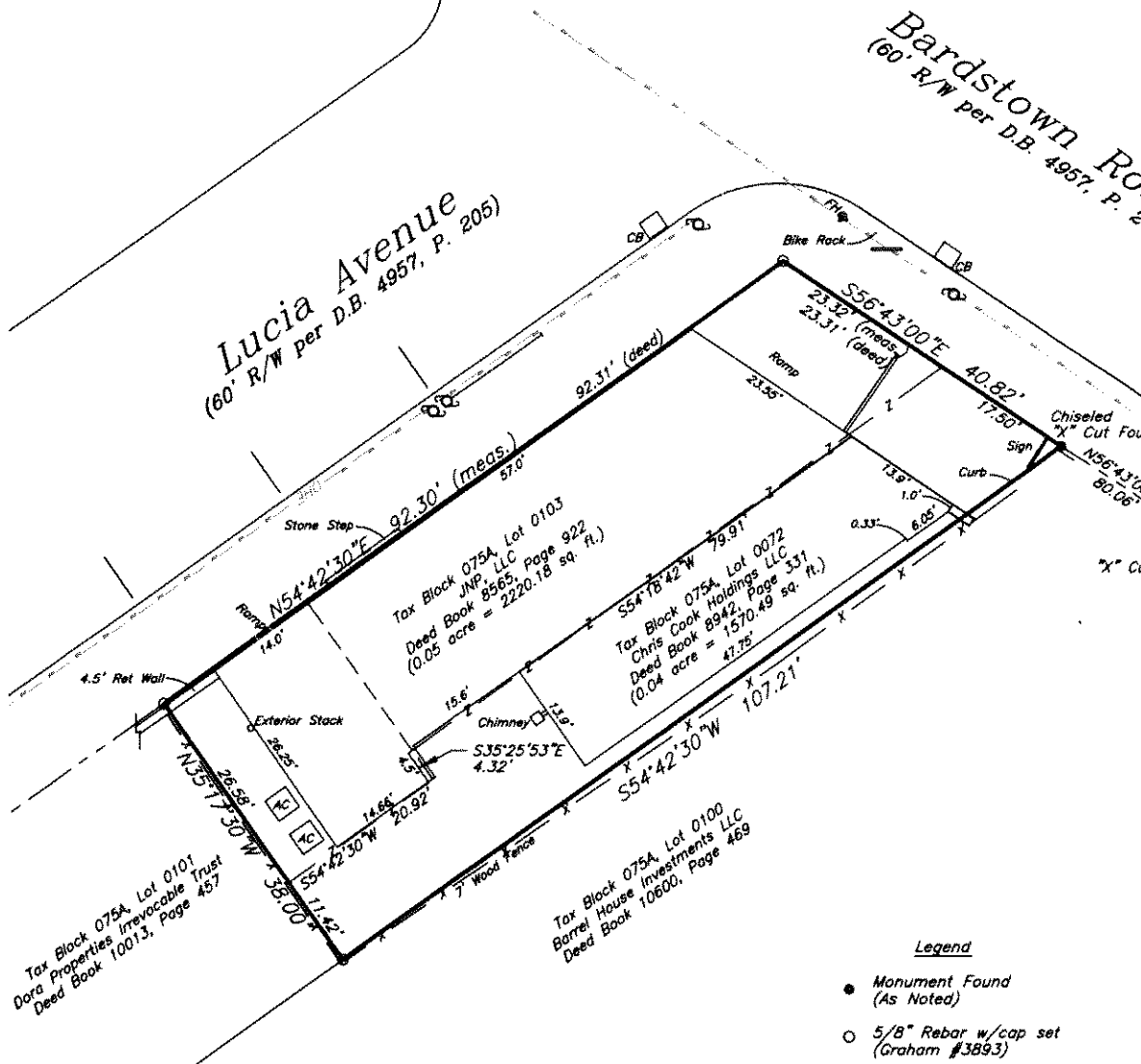

LAND SURVEYOR'S CERTIFICATE

I HEREBY CERTIFY THAT THE SURVEY DEPICTED HERE WAS MADE UNDER MY SUPERVISION BY RANDOM TRAVERSE WITH SIDE SHOTS METHOD AND THAT THE ANGULAR AND LINEAR MEASUREMENTS AS WITNESSED BY MONUMENTS SHOWN HEREON, ARE TRUE AND CORRECT TO THE BEST OF MY KNOWLEDGE AND BELIEF THE UNADJUSTED PRECISION RATIO OF THE TRAVERSE WAS 1:XX,XXX AND WAS NOT ADJUSTED. THE SURVEY AS SHOWN HEREON IS A CLASS "URBAN" SURVEY AND THE ACCURACY AND PRECISION OF SAID SURVEY MEETS OR EXCEEDS THE SPECIFICATION OF THIS CLASS

THIS PLAT REPRESENTS A
BOUNDARY SURVEY
 AND COMPLIES WITH 201 KAR 18:
 FIELD SURVEY DATE : XX/XX/XX

SURVEYOR _____ CERT. NO. _____ DATE _____

OWNER JNP, LLC
 OWNER'S ADDRESS 1529 Bardstown Road
Louisville, KY 40205-1151
 PROPERTY ADDRESS 1200 Bardstown Road
Louisville, KY 40204



DEED BOOK 8565 PAGE 922
 TAX BLOCK 075A TAX LOT 0103

 **MILLER WHIRY** MWGLLC
 Engineers, Surveyors & Planners
 1387 S. Fourth St., Louisville, KY 40208
 Tel (502)636-5501 Fax (502)638-9538

OWNER Chris Cook Holdings LLC
 OWNER'S ADDRESS 12008 Log Cabin Lane
Louisville, KY 40223-2273
 PROPERTY ADDRESS 1202 Bardstown Road
Louisville, KY 40204
 DEED BOOK 8942 PAGE 331
 TAX BLOCK 075A TAX LOT 0072
 DATE 01/30/19 SCALE 1" = 20' NO. _____

RECEIVED

DEC 02 2019

PLANNING & DESIGN SERVICES

19 - PARK WAIVER - 0009