

DESCRIPTION OF ROAD TO BE CLOSED

BEGINNING AT THE NORTHWEST CORNER OF THE GHASEM PROPERTIES INC. TRACT OF RECORD IN DEED BOOK 7621, PAGE 933 IN THE JEFFERSON COUNTY CLERK'S OFFICE, SAID POINT ALSO BEING IN THE SOUTH RIGHT-OF-WAY LINE OF FACTORY LANE; THENCE WITH THE PERIMETER OF THE ROAD TO BE CLOSED, N 12°02'36" E A DISTANCE OF 42.09'; THENCE S 78°08'20" E A DISTANCE OF 96.29'; THENCE S 11°43'47" W A DISTANCE OF 42.09'; THENCE N 78°08'20" W A DISTANCE OF 96.52' TO THE POINT OF BEGINNING, CONTAINING 4,058 SQUARE FEET (0.093 ACRES).

STATE OF KENTUCKY
RICHARD C
WILLIAMSON JR
4050
LICENSED
PROFESSIONAL
LAND SURVEYOR

Handwritten signature and date:
5/18/18
[Signature]

RECEIVED
JUL 09 2018
PLANNING &
DESIGN SERVICES

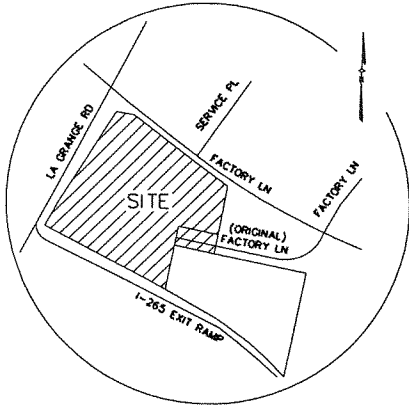

LOCATION MAP
NO SCALE

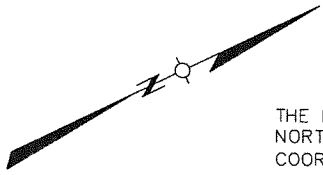

THE BEARING DATUM FOR THIS SURVEY IS BASED ON GRID NORTH AS IT RELATES TO THE KENTUCKY STATE PLANE COORDINATE SYSTEM, NORTH ZONE (NAD83).

Ghasem Properties Inc.
12903 Factory Lane
D.B. 7615, PG. 986
PO Box 43299,
Louisville, KY 40253
2.324 Acres
2.417 Acres (Net)
Z: C1 FD: SW

Ghasem Properties Inc.
12910 Factory Lane
D.B. 7621, PG. 933
PO Box 43299,
Louisville, KY 40253
0.504 Acres
0.504 Acres (Net)
Z: R4 FD: SW

Shops of Forest Springs LLC
12908 Factory Lane
Louisville, KY 40245
D.B. 9266, PG. 835
FD: SW Z: R4

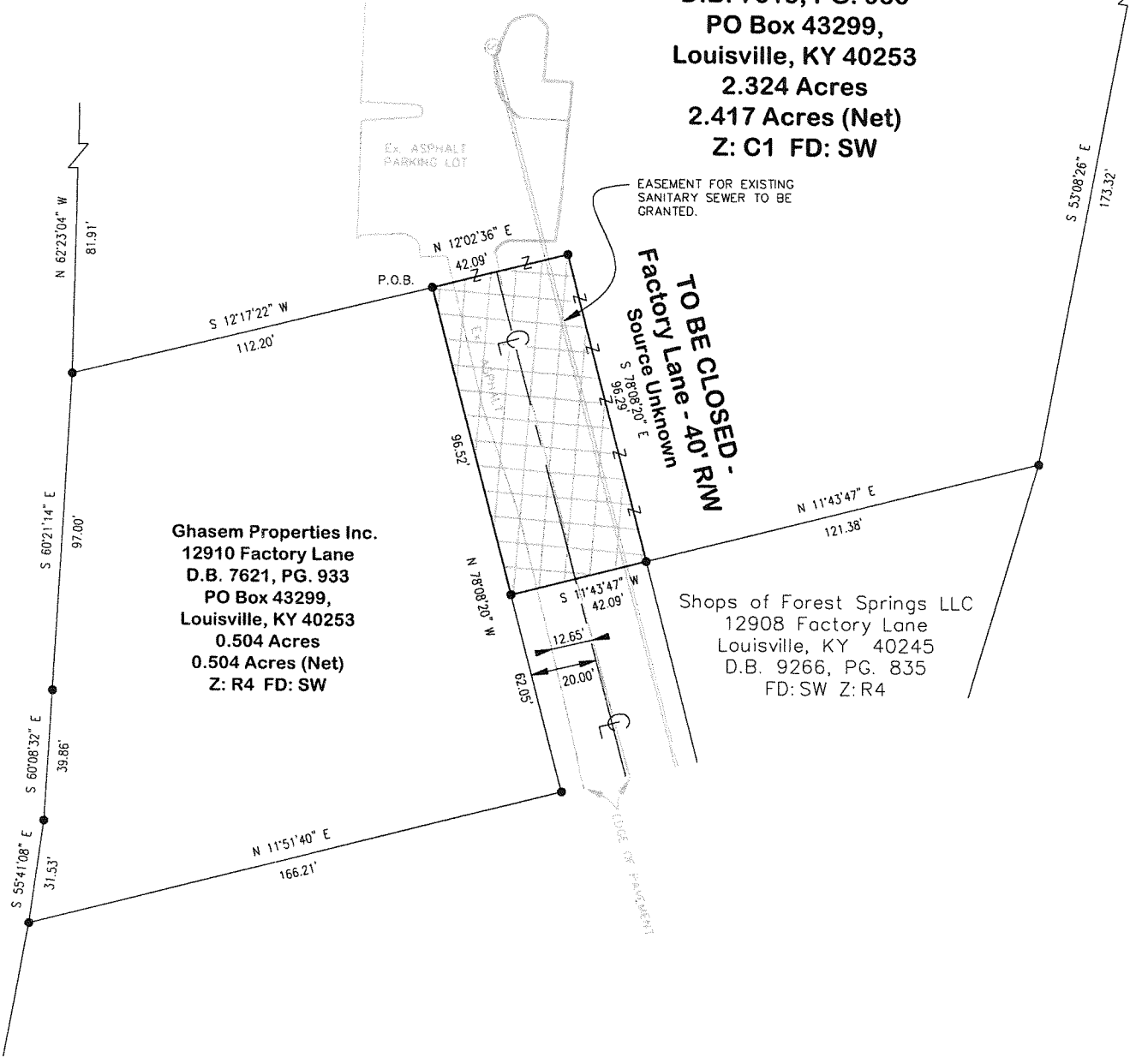

LAND SURVEYOR'S CERTIFICATE

I, RICHARD C WILLIAMSON, JR, HEREBY CERTIFY THAT THE SURVEY DEPICTED BY THIS PLAT WERE MADE UNDER MY DIRECT SUPERVISION, AND THAT THE DIRECTIONAL AND LINEAR MEASUREMENTS SHOWN HEREON ARE TRUE AND CORRECT TO THE BEST OF MY KNOWLEDGE.

- INDICATES PROPERTY CORNER (DEED)
- ▣ INDICATES PROPOSED ROAD CLOSURE

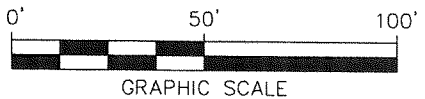

Richard C. Williamson Jr
 RICHARD C. WILLIAMSON JR
 LICENSED PROFESSIONAL LAND SURVEYOR # 4050
 DATE 5/18/2018

STATE OF KENTUCKY
 RICHARD C WILLIAMSON JR
 4050
 LICENSED PROFESSIONAL LAND SURVEYOR

Milestone

design group
 108 Daventry Lane, Suite 300
 Louisville, KY 40223
 502.327.7073
 www.milestonedesign.org

FACTORY LANE CLOSURE PLAT
 THE PURPOSE OF THIS PLAT IS TO SHOW THE LOCATION OF THE PROPOSED STREET CLOSURE
 12910 & 12903 FACTORY LANE
 CHASEM PROPERTIES INC.
 PO BOX 43299
 LOUISVILLE, KY 40253
 D.B. 7615 PG. 986 D.B. 7621 PG. 933
 TAX BLOCK 0015, LOT 0079 TAX BLOCK 0015, LOT 0157

JOB # 18017	DRAWN BY B.M.	CHECKED BY R.C.W.	DATE 5/18/2018	SCALE 1" = 50'
----------------	------------------	----------------------	-------------------	-------------------