

NDF, CIF, MAP OR PAV INTERAGENCY CHECKLIST

Interagency Name: _____

Program/Project Name: 21 District 4 trash receptacles

	Yes/No/NA	
Request Form: Is the Request Signed by all Council Member(s) Appropriating Funding?	Yes	<input type="checkbox"/>
Request Form: If matching funds are to be used, are they disclosed with account numbers in the request form description?	Yes	<input type="checkbox"/>
Request Form: If matching funds are to be used, does the amount of the request exclude the matching fund amount?	NA	<input type="checkbox"/>
Request Form: If other funds are to be used for this project, are they disclosed with account numbers in the request form description?	No	<input type="checkbox"/>
Funding Source: If CIF is being requested, does Metro Louisville own/will own the real estate, building or equipment? If not, the funding source is probably NDF.	Yes	<input type="checkbox"/>
Funding Source: If CIF is being requested, does the project have a useful life of more than one year? If not, the funding source is probably NDF.	Yes	<input type="checkbox"/>
Ordinance Required: Is the NDF request to a Metro Agency greater than \$5,000? If so, an ordinance is required.	NA	<input type="checkbox"/>
Ordinance Required: Is the request a transfer from NDF to cost center? If so, is the amount given for the fiscal year \$25,000 or less?	No	<input type="checkbox"/>
Supporting Documentation: Does the attachment include a valid estimate and description of cost?	Yes	<input type="checkbox"/>

Submitted by: _____ Wanda Mitchell-Smith _____

Date: 5/11/20 _____

Mitchell-Smith, Wanda D.

From: Chester Hicks <ChesterHicks@louisvilledowntown.org>
Sent: Wednesday, May 6, 2020 12:55 PM
To: Mitchell-Smith, Wanda D.
Cc: Rebecca Matheny
Subject: Litter Bins
Attachments: Litter Bin Replacement Area Map.pdf

CAUTION: This email came from outside of Louisville Metro. Do not click links or open attachments unless you recognize the sender and know the content is safe

Wanda,

Just as an FYI, I've attached a map of the area where we think the replacement will give us more visual "bang" for our "buck".

With approx.. 21 bins at \$878.00 per bin, plus the cost of freight, we have a total of approximately **\$ 19,800.00.**

Hope you are remaining safe and well,

Chester Hicks
Project Manager
chesterhicks@louisvilledowntown.org
Louisville Downtown Partnership
556 S. Fourth Street
Louisville, KY 40202
502.584.6000 (office)
502.584.6009 (fax)
www.louisvilledowntown.org

Litter Bin Replacement Area

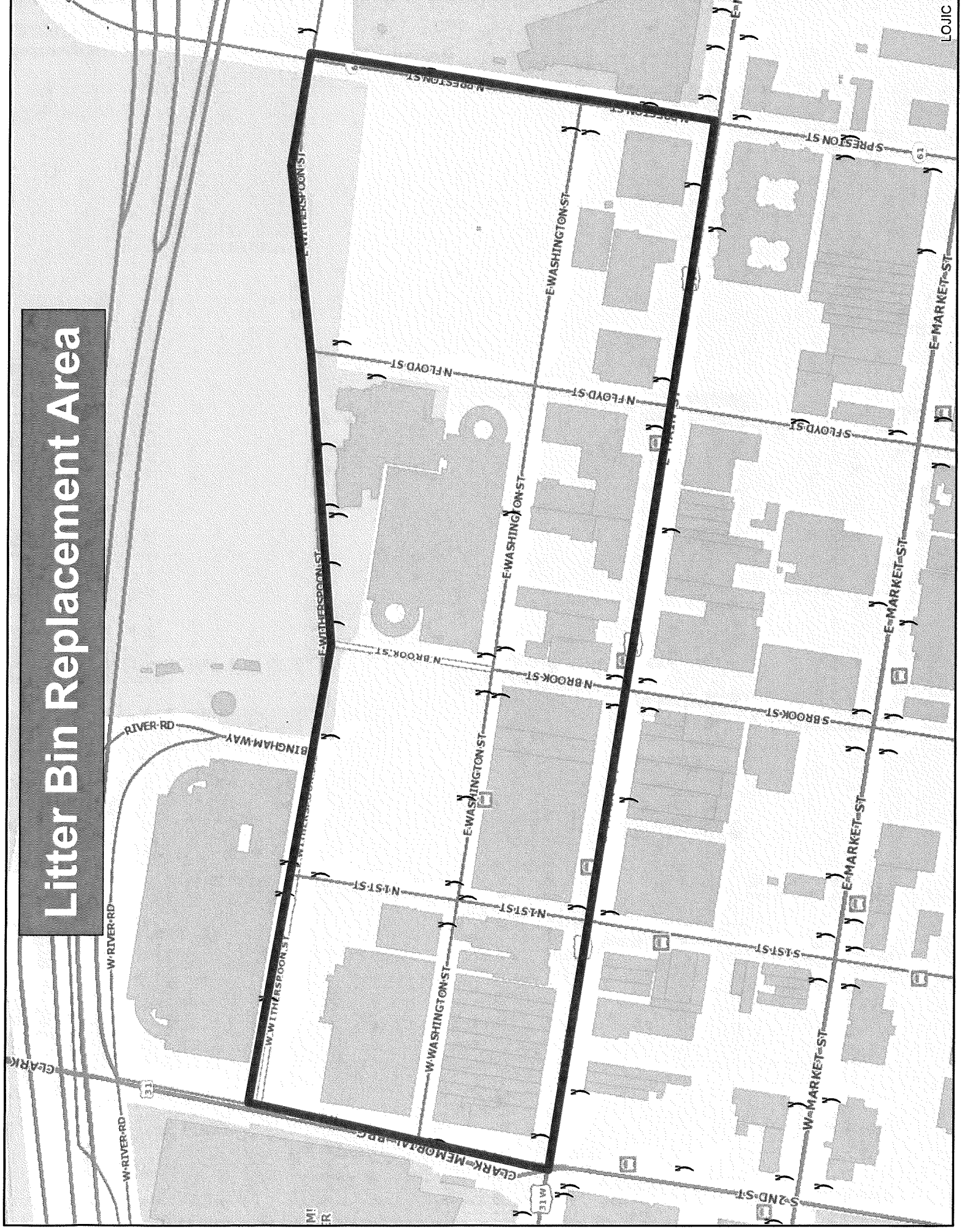

Trash Can Audit



Legend

- Good condition (structural & appearance) (109 units)
- Structurally sound but poor appearance (153 units)
- Structurally Unsound (104 units)

Louisville Central Business District

Prepared By:
Louisville Downtown Partnership

Scale: 0 200 400 800 feet

Walking Time: 0 1 2 3 minutes

Date: June, 2019



Trash Can Audit



Legend

- Good condition (structural & appearance) (109 units)
- Structurally sound but poor appearance (153 units)
- Structurally Unsound (104 units)

Louisville Central Business District

Prepared By:
Louisville Downtown Partnership

Scale: 0 200 400 800 feet

Walking Time: 0 1 2 3 minutes

Date: June, 2019



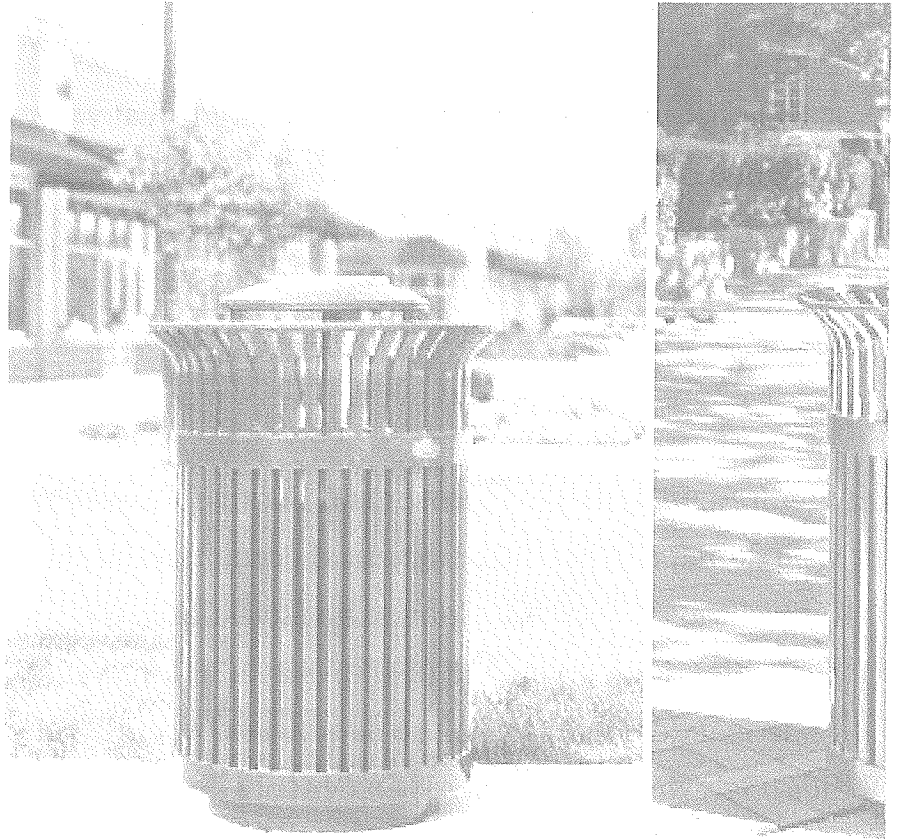

*41,000 approx for 41 cans
does not include installation*

S-42

We are proud to be the originators of the S-42 litter receptacle. It is a world-class favorite and its design and popularity inspired us to create the complete family of Ironsites® products.

Standard tapered formed lid. Bottom recessed pedestal.

STANDARD

All fabricated metal components are steel shotblasted, etched, phosphatized, preheated and electrostatically powder-coated with TGIC polyester powder coatings.

RETURN TO STANDARD VIEW

FEATURES

**.375 x 1 in (10 x 25 mm)
Bars**

**Bottom Recessed
Pedestal**

MATERIAL

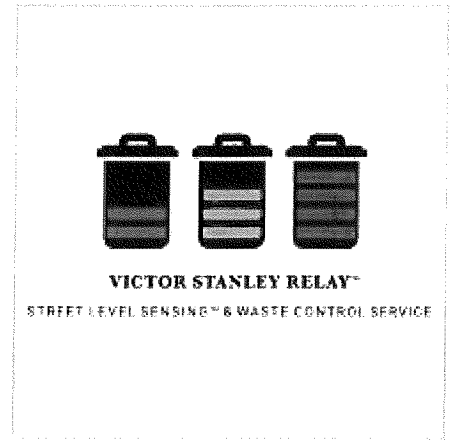
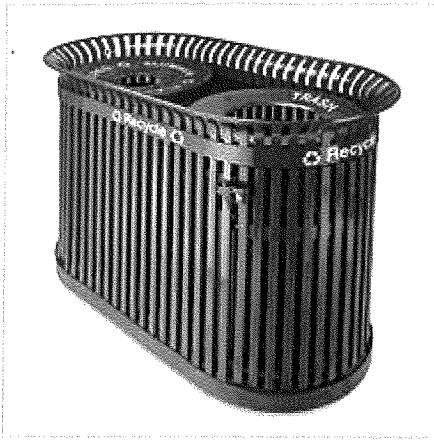

SD-242

compare

RBW-28

compare

VS RELAY

Copyright 2013 - 2020 Victor Stanley, Inc.® All rights reserved.

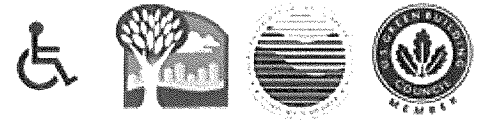

1.800.368.2573 (USA + Canada) TEL 301.855.8300

Most Victor Stanley benches are ADA compliant.

Member of the ASLA. Member of the USGBC.

Site Map ▼

Collections

Anthro Sites™

City Sites™

Classic

Concourse

Corridor

Cycle Sentry™

Dynasty

Economy

Fiberglass

Products

Victor Stanley

Relay

Litter Receptacles

Recycling Stations

Benches

Planters

Bike Racks &

Bollards

Tables

About Us

General Information

Environmental

Commitment

Manufacturing

Capability

Contact Us

Request Form

Find Your

Representative

Support

Directions

E-News Sign-Up

Follow Us,

Facebook | Twitter |

LinkedIn

Design

Resources

Product Library

Installations

My Account

ECONOMY COLLECTION



ES-242

Lighter weight designs resembling our industry-standard Ironsites® Collection. Smaller scale with ¼ in (6.4 mm) thick vertical steel bars.

ES-135 LITTER RECEPTACLE 24 gal (90 L).
ES-142 LITTER RECEPTACLE 36 gal (136 L).
 Standard tapered formed lid. Black plastic liner. Leveling feet.

OPTIONS: Dome lid (ashtrays available). Convex lid (self-close door available). Rain bonnet lid (ashtrays available). Spherical dome lid for ES-142, ES-242, ES-342. Recycle lids (pages 125, 130). Half-Moon liners for ES-142, ES-242, ES-342. Galvanized steel liner (powder coat available). Custom decals and plaques.

ES-235 LITTER RECEPTACLE 24 gal (90 L).
ES-242 LITTER RECEPTACLE 36 gal (136 L).
ES-335 LITTER RECEPTACLE 24 gal (90 L).
ES-342 LITTER RECEPTACLE 36 gal (136 L).
 Standard tapered formed lid. Black plastic liner. Leveling feet. Alternating-width bars.
 OPTIONS: See ES-135/ES-142 options above.



ES-135. Optional dome lid.

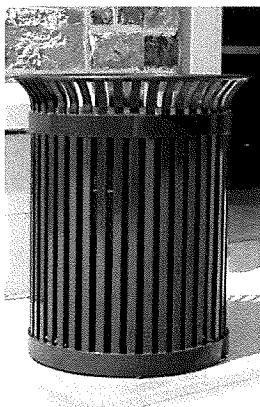

ES-142

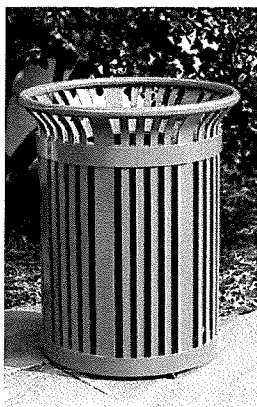

ES-235



ES-335. Optional dome lid with ashtray.

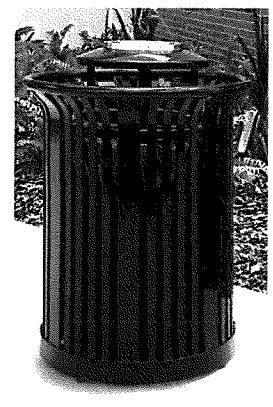

ES-342. Optional dome lid with ashtray.



37,000⁰⁰ approx for 4122ns
does not include installation

ES-242

Economy

Lighter weight design resembling our industry-standard Ironsites® Collection. Smaller scale with 1/4 in (6.4 mm) thick vertical steel bars of alternating width.

Standard tapered formed lid. 36 gal (136 L). Top horizontal steel band.

STANDARD

All fabricated metal components are steel shotblasted, etched, phosphatized, preheated and electrostatically powder-coated with TGIC polyester powder coatings.

RETURN TO STANDARD VIEW

MATERIAL

Recycled Solid Steel Bar

FEATURES

Alternating .25 x 1 in (6x25 mm) and .25 x 2.5 in (6x64 mm) Bars

Other standard features include a formed lid attached to the frame with two vinyl-coated steel aircraft cables, a high-density plastic liner, and rubber-tipped leveling feet on the base.

Interior plastic liners for our litter receptacles offer substantial value and are produced on molds that we designed and own. These plastic cans are reinforced, ribbed, and molded for durability, ease of use, and greater capacity.

OPTIONS

Dome lid (ashtrays available). Convex lid (self-close door available). Rain bonnet lid (ashtrays available). Spherical dome lid. Recycle lids. Galvanized steel liner (powder coat available). Half-Moon liners. Custom decals and plaques.

COLORS

Standard

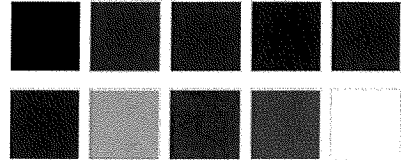

OptionalRAL



LIDS

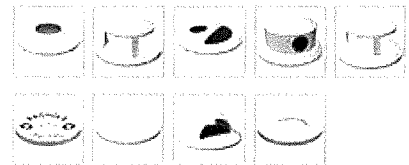

COORDINATING PRODUCTS

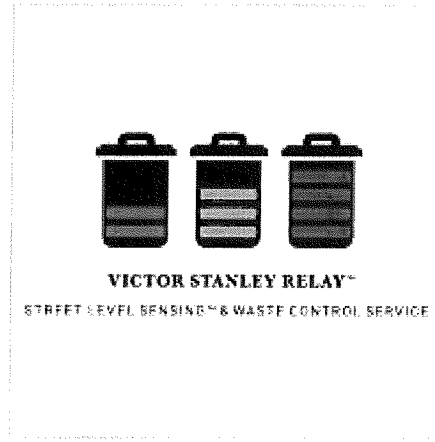

NRBI-225,
NRBO-225

VS RELAY

Copyright 2013 - 2020 Victor Stanley,
Inc.® All rights reserved.

1.800.368.2573 (USA + Canada) TEL 301.855.8300

Most Victor Stanley benches are ADA compliant.

Member of the ASLA. Member of the USGBC.

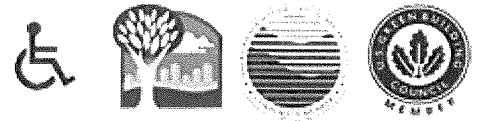

Site Map ▼

Collections

Anthro Sites™

City Sites™

Classic

Concourse

Corridor

Cycle Sentry™

Dynasty

Economy

Products

Victor Stanley

Relay

Litter Receptacles

Recycling Stations

Benches

Planters

Bike Racks &

Bollards

About Us

General Information

Environmental

Commitment

Manufacturing

Capability

Contact Us

Request Form

Find Your

Representative

Support

Directions

E-News Sign-Up

Design

Resources

Product Library

Installations

My Account

Fiberglass

Tables

Follow Us,

Framers Modern™

Seats

Facebook | Twitter |

Geometric

Ash Urns

LinkedIn

GreenSites

Tree Guards

Homestead

Ironsites®

Parsons

Perenne

Production

ProTone™

Reverie

Steelsites™

Steelsites™ RB

Stella Of Sunne™

Street Sentry™

Streetsites™

Mitchell-Smith, Wanda D.

From: Mitchell-Smith, Wanda D.
Sent: Thursday, May 14, 2020 1:05 PM
To: Mitchell-Smith, Wanda D.
Subject: FW: Louisville Downtown Partnership

From: Brown, Jeffrey E <Jeffrey.Brown@louisvilleky.gov>
Sent: Thursday, May 14, 2020 11:06 AM
To: Mitchell-Smith, Wanda D. <Wanda.Mitchell-Smith@louisvilleky.gov>; Fleischaker, Rebecca <Rebecca.Fleischaker@louisvilleky.gov>
Cc: Sexton-Smith, Barbara <Barbara.SextonSmith@louisvilleky.gov>; Hicks Chester <chesterhicks@louisvilledowntown.org>; Rebecca Matheny <Rmatheny@louisvilledowntown.org>
Subject: RE: Louisville Downtown Partnership

Public Works will accept the funds to purchase the trash bins for use around the CBD

Jeffrey Brown, PE

From: Mitchell-Smith, Wanda D. <Wanda.Mitchell-Smith@louisvilleky.gov>
Sent: Wednesday, May 13, 2020 9:47 AM
To: Fleischaker, Rebecca <Rebecca.Fleischaker@louisvilleky.gov>
Cc: Sexton-Smith, Barbara <Barbara.SextonSmith@louisvilleky.gov>; Brown, Jeffrey E <Jeffrey.Brown@louisvilleky.gov>; Hicks Chester <chesterhicks@louisvilledowntown.org>; Rebecca Matheny <Rmatheny@louisvilledowntown.org>
Subject: RE: Louisville Downtown Partnership
Importance: High

Good Morning all,

I hope everyone is staying safe as we go through these very challenging times. After some discussion and a lot of thought, Public Works will be the department we will move the funds to for this project. I want to also make sure that the amount requested below included the cost of installation for the 21 bins.

Rebecca and Chester, please share with me that the funds requested include labor cost.

Jeff, once we determine the cost, will Public Works be willing to accept these funds for the 21 bins? Please advise.

Thanks to all for your cooperation regarding these and all other matters.



Wanda Mitchell-Smith.

Legislative Assistant
Louisville Metro District 4
(502) 574-1104
Wanda.mitchell-smith@louisvilleky.gov

From: Mitchell-Smith, Wanda D.
Sent: Monday, May 11, 2020 2:47 PM
To: Fleischaker, Rebecca <Rebecca.Fleischaker@louisvilleky.gov>
Cc: Sexton-Smith, Barbara <Barbara.SextonSmith@louisvilleky.gov>
Subject: Louisville Downtown Partnership
Importance: High

Hi Rebecca,

CW Sexton would like to purchase 21 bins for the downtown area. Would you accept these funds on behalf of the Louisville Downtown Partnership who will implement the project. Please advise. Thanks and stay safe.



Wanda Mitchell-Smith.

Legislative Assistant
Louisville Metro District 4
(502) 574-1104
Wanda.mitchell-smith@louisvilleky.gov

Mitchell-Smith, Wanda D.

From: Jeff Miller <jeff@streetscapeltd.com>
Sent: Thursday, May 14, 2020 11:08 AM
To: Hicks Chester
Subject: Re: Victor Stanley Site Furnishings

CAUTION EXTERNAL EMAIL
Chester,

Victor Stanley is registered with the City eMINTS.

Jeff Miller

Streetscape Products Ltd.
3494 East Base Road
Greensburg, IN 47240
O: 866-662-9944
D: 812-662-9944
F: 812-662-9994

Streetscape Products Ltd.

Victor Stanley Site Furnishings

Ironsmith Site Furnishings

Old Town Fiberglass Planters

On Tue, Mar 31, 2020 at 10:23 AM Chester Hicks <ChesterHicks@louisvilledowntown.org> wrote:

Jeff,

I hope you and yours have been able to remain safe, during these crazy times. I wanted to touch base with you to see if the quoted price for these particular model of litter bins remains the same, or if there needs to be changes. Please let me know as soon as you can.

Thanks,

Chester Hicks

Project Manager

chesterhicks@louisvilledowntown.org

Louisville Downtown Partnership

556 S. Fourth Street

Louisville, KY 40202

502.584.6000 (office)

502.584.6009 (fax)

www.louisvilledowntown.org

From: Jeff Miller [mailto:jeff@streetscapeltd.com]

Sent: Friday, January 24, 2020 1:43 PM

To: Chester Hicks <ChesterHicks@louisvilledowntown.org>

Subject: Re: Victor Stanley Site Furnishings

CAUTION EXTERNAL EMAIL

Chester,

Here the the 2 quote you requested. All orders are direct with Victor Stanley Inc.

Extra black plastic liners are \$48 each.

Jeff Miller

Streetscape Products Ltd.

3494 East Base Road

Greensburg, IN 47240

O: 866-662-9944

D: 812-662-9944

F: 812-662-9994

Streetscape Products Ltd.

Victor Stanley Site Furnishings

Ironsmith Site Furnishings

Old Town Fiberglass Planters

On Fri, Jan 24, 2020 at 12:11 PM Chester Hicks <ChesterHicks@louisvilledowntown.org> wrote:

Both

From: Jeff Miller [mailto:jeff@streetscapeltd.com]
Sent: Friday, January 24, 2020 11:59 AM
To: Chester Hicks <ChesterHicks@louisvilledowntown.org>
Subject: Re: Victor Stanley Site Furnishings

CAUTION EXTERNAL EMAIL

Chester,

The S-42 or ES-242?

You should get the catalog today.

Jeff Miller

Streetscape Products Ltd.

3494 East Base Road

Greensburg, IN 47240

O: 866-662-9944

D: 812-662-9944

F: 812-662-9994

Streetscape Products Ltd.

Victor Stanley Site Furnishings

Ironsmith Site Furnishings

Old Town Fiberglass Planters

On Fri, Jan 24, 2020 at 11:42 AM Chester Hicks <ChesterHicks@louisvilledowntown.org> wrote:

Thanks, Jeff. We're looking to replace 41 cans. Can you send me a quote with freight?

Thanks again,

Chester Hicks

Project Manager

chesterhicks@louisvilledowntown.org

556 S. Fourth Street

Louisville, KY 40202

502.584.6000 (office)

502.584.6009 (fax)

www.louisvilledowntown.org

From: Jeff Miller [mailto:jeff@streetscapeltd.com]

Sent: Friday, January 24, 2020 11:08 AM

To: Chester Hicks <ChesterHicks@louisvilledowntown.org>

Subject: Re: Victor Stanley Site Furnishings

CAUTION EXTERNAL EMAIL

Chester,

They are both 36 gallon receptacles. The price is with standard lid and black plastic liner, does not include freight. If you have quantities in mind, I can send you a quote with freight.

ES-242 180 lbs. \$878.

S-42 250 lbs. \$996.

Jeff Miller

Streetscape Products Ltd.

3494 East Base Road

Greensburg, IN 47240

O: 866-662-9944

D: 812-662-9944

F: 812-662-9994

Streetscape Products Ltd.

Victor Stanley Site Furnishings

Ironsmith Site Furnishings

Old Town Fiberglass Planters

On Fri, Jan 24, 2020 at 10:47 AM Chester Hicks <ChesterHicks@louisvilledowntown.org> wrote:

Jeff,

Can you give me a price on your ES-242 and S-42 models?

Thanks,

Chester Hicks

Project Manager

chesterhicks@louisvilledowntown.org

556 S. Fourth Street

Louisville, KY 40202

502.584.6000 (office)

502.584.6009 (fax)

www.louisvilledowntown.org

From: Jeff Miller [mailto:jeff@streetscapeltd.com]
Sent: Wednesday, January 22, 2020 10:58 AM
To: Chester Hicks <ChesterHicks@louisvilledowntown.org>
Subject: Victor Stanley Site Furnishings

CAUTION EXTERNAL EMAIL

Chester,

I got your request for information from Victor Stanley. We represent them in the Tri State area. A catalog will be mailed today. Call with questions or if you need a quote.

Have a nice day.

Jeff Miller

Streetscape Products Ltd.

3494 East Base Road

Greensburg, IN 47240

O: 866-662-9944

D: 812-662-9944

F: 812-662-9994

Streetscape Products Ltd.

Victor Stanley Site Furnishings

Ironsmith Site Furnishings

Old Town Fiberglass Planters

This email has been scanned for spam and viruses by Proofpoint Essentials. Click [here](#) to report this email as spam.

This email has been scanned for spam and viruses by Proofpoint Essentials. Click [here](#) to report this email as spam.

This email has been scanned for spam and viruses by Proofpoint Essentials. Click [here](#) to report this email as spam.

This email has been scanned for spam and viruses by Proofpoint Essentials. Click [here](#) to report this email as spam.

This email has been scanned for spam and viruses by Proofpoint Essentials. Click [here](#) to report this email as spam.

Mitchell-Smith, Wanda D.

From: Mitchell-Smith, Wanda D.
Sent: Thursday, May 14, 2020 1:30 PM
To: Mitchell-Smith, Wanda D.
Subject: FW: Louisville Downtown Partnership
Attachments: Re: Victor Stanley Site Furnishings

From: Chester Hicks <ChesterHicks@louisvilledowntown.org>
Sent: Thursday, May 14, 2020 11:14 AM
To: Brown, Jeffrey E <Jeffrey.Brown@louisvilleky.gov>; Mitchell-Smith, Wanda D. <Wanda.Mitchell-Smith@louisvilleky.gov>; Fleischaker, Rebecca <Rebecca.Fleischaker@louisvilleky.gov>
Cc: Sexton-Smith, Barbara <Barbara.SextonSmith@louisvilleky.gov>; Rebecca Matheny <Rmatheny@louisvilledowntown.org>
Subject: RE: Louisville Downtown Partnership

CAUTION: This email came from outside of Louisville Metro. Do not click links or open attachments unless you recognize the sender and know the content is safe

Great news! The vendor tells me that they are registered in Metro's eMints system.

From: Brown, Jeffrey E [<mailto:Jeffrey.Brown@louisvilleky.gov>]
Sent: Thursday, May 14, 2020 11:06 AM
To: Mitchell-Smith, Wanda D. <Wanda.Mitchell-Smith@louisvilleky.gov>; Fleischaker, Rebecca <Rebecca.Fleischaker@louisvilleky.gov>
Cc: Sexton-Smith, Barbara <Barbara.SextonSmith@louisvilleky.gov>; Chester Hicks <ChesterHicks@louisvilledowntown.org>; Rebecca Matheny <Rmatheny@louisvilledowntown.org>
Subject: RE: Louisville Downtown Partnership

CAUTION EXTERNAL EMAIL

Public Works will accept the funds to purchase the trash bins for use around the CBD

Jeffrey Brown, PE

From: Mitchell-Smith, Wanda D. <Wanda.Mitchell-Smith@louisvilleky.gov>
Sent: Wednesday, May 13, 2020 9:47 AM
To: Fleischaker, Rebecca <Rebecca.Fleischaker@louisvilleky.gov>
Cc: Sexton-Smith, Barbara <Barbara.SextonSmith@louisvilleky.gov>; Brown, Jeffrey E <Jeffrey.Brown@louisvilleky.gov>; Hicks Chester <chesterhicks@louisvilledowntown.org>; Rebecca Matheny <Rmatheny@louisvilledowntown.org>
Subject: RE: Louisville Downtown Partnership
Importance: High

Good Morning all,

I hope everyone is staying safe as we go through these very challenging times. After some discussion and a lot of thought, Public Works will be the department we will move the funds to for this project. I want to also make sure that the amount requested below included the cost of installation for the 21 bins.

Rebecca and Chester, please share with me that the funds requested include labor cost.

Jeff, once we determine the cost, will Public Works be willing to accept these funds for the 21 bins? Please advise.

Thanks to all for your cooperation regarding these and all other matters.



Wanda Mitchell-Smith.

Legislative Assistant

Louisville Metro District 4

(502) 574-1104

Wanda.mitchell-smith@louisvilleky.gov

From: Mitchell-Smith, Wanda D.

Sent: Monday, May 11, 2020 2:47 PM

To: Fleischaker, Rebecca <Rebecca.Fleischaker@louisvilleky.gov>

Cc: Sexton-Smith, Barbara <Barbara.SextonSmith@louisvilleky.gov>

Subject: Louisville Downtown Partnership

Importance: High

Hi Rebecca,

CW Sexton would like to purchase 21 bins for the downtown area. Would you accept these funds on behalf of the Louisville Downtown Partnership who will implement the project. Please advise. Thanks and stay safe.



Wanda Mitchell-Smith.

Legislative Assistant
Louisville Metro District 4
(502) 574-1104
Wanda.mitchell-smith@louisvilleky.gov

The information contained in this communication from the sender is confidential. It is intended solely for use by the recipient and others authorized to receive it. If you are not the recipient, you are hereby notified that any disclosure, copying, distribution or taking action in relation of the contents of this information is strictly prohibited and may be unlawful.

This email has been scanned for spam and viruses by Proofpoint Essentials. Click [here](#) to report this email as spam.

