

GRAPHIC SCALE IN FEET

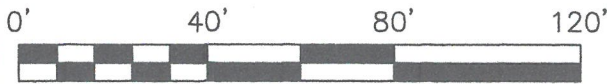

LEGEND

- Indicates set 1/2" iron pin w/ cap stamped "RS Matheny PLS 3173" ***Unless otherwise noted***
- Indicates found monument *As Noted*

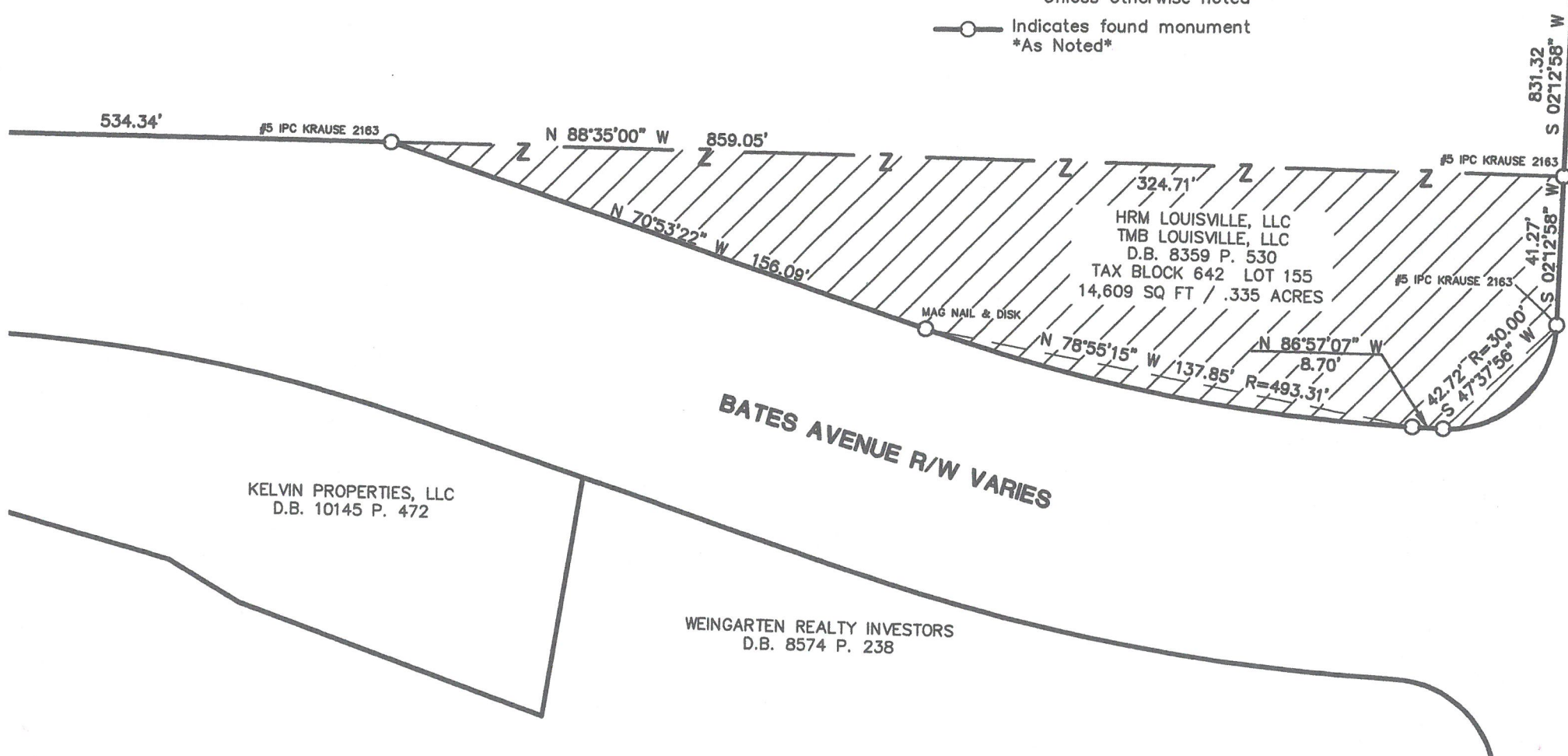

JEFFERSON BOULEVARD
R/W VARIES 80' MIN.

APPROVED:
LOUISVILLE METRO PLANNING
COMMISSION

DATE BY *[Signature]*

17STREETS1001

LAND SURVEYOR'S CERTIFICATE
I hereby certify that this plat and survey were made under my supervision on 01/10/2017, and that the measurements shown hereon are true and correct to the best of my knowledge and belief.
[Signature] 1-10-17
RICHARD MATHENY-P.L.S. # 3173 DATE

**Property Information:
OWNERS & CLIENTS**
HRM LOUISVILLE, LLC, a Georgia Limited Liability Company & TMB LOUISVILLE, LLC, a Georgia Limited Liability Company
1600 Mt. Vernon Road, Suite 200 Dunwoody, Georgia 30338

**ROAD CLOSING PLAT
BATES AVE**
7430 JEFFERSON BLVD
LOUISVILLE, KY 40219
D.B. 8359 Pg. 530
Parcel ID: 064203220000
This survey complies with 201 KAR 18:150

STATE OF KENTUCKY
RICHARD S. MATHENY
3173
LICENSED PROFESSIONAL LAND SURVEYOR

CARDINAL SURVEYING
9009 PRESTON HWY.
LOUISVILLE, KY 40219
Phone (502) 966-3446
www.cardinalsurveyingservices.com

DRAWN BY: SMS
SCALE: 1" = 40'
DATE: 01/11/2017
FIELD SURVEY DATE: 07/28/2016
BY: CC