

THE DRAWINGS, SPECIFICATIONS, IDEAS, DESIGN AND ARRANGEMENTS REPRESENTED THEREBY ARE AND SHALL REMAIN THE PROPERTY OF THE ARCHITECT. NO PART OF THIS DRAWING SHALL BE REPRODUCED OR TRANSMITTED IN ANY FORM OR BY ANY MEANS, ELECTRONIC OR MECHANICAL, INCLUDING PHOTOCOPYING, RECORDING, OR BY ANY INFORMATION STORAGE AND RETRIEVAL SYSTEM, WITHOUT THE WRITTEN CONSENT OF THE ARCHITECT. VISUAL CONTACT WITH THESE DRAWINGS OR SPECIFICATIONS SHALL CONSTITUTE CONCLUSIVE EVIDENCE OF ACCEPTANCE OF THESE RESTRICTIONS. WRITTEN DIMENSIONS ON THESE DRAWINGS SHALL HAVE PRECEDENCE OVER SCALED DIMENSIONS. CONTRACTORS SHALL VERIFY AND BE RESPONSIBLE FOR ALL DIMENSIONS AND CONDITIONS ON THE JOB SITE, AND THE OFFICE MUST BE NOTIFIED OF ANY VARIATIONS FROM THE DIMENSIONS AND CONDITIONS SHOWN BY THESE DRAWINGS.

- △
- △
- △
- △
- △
- △
- △
- △

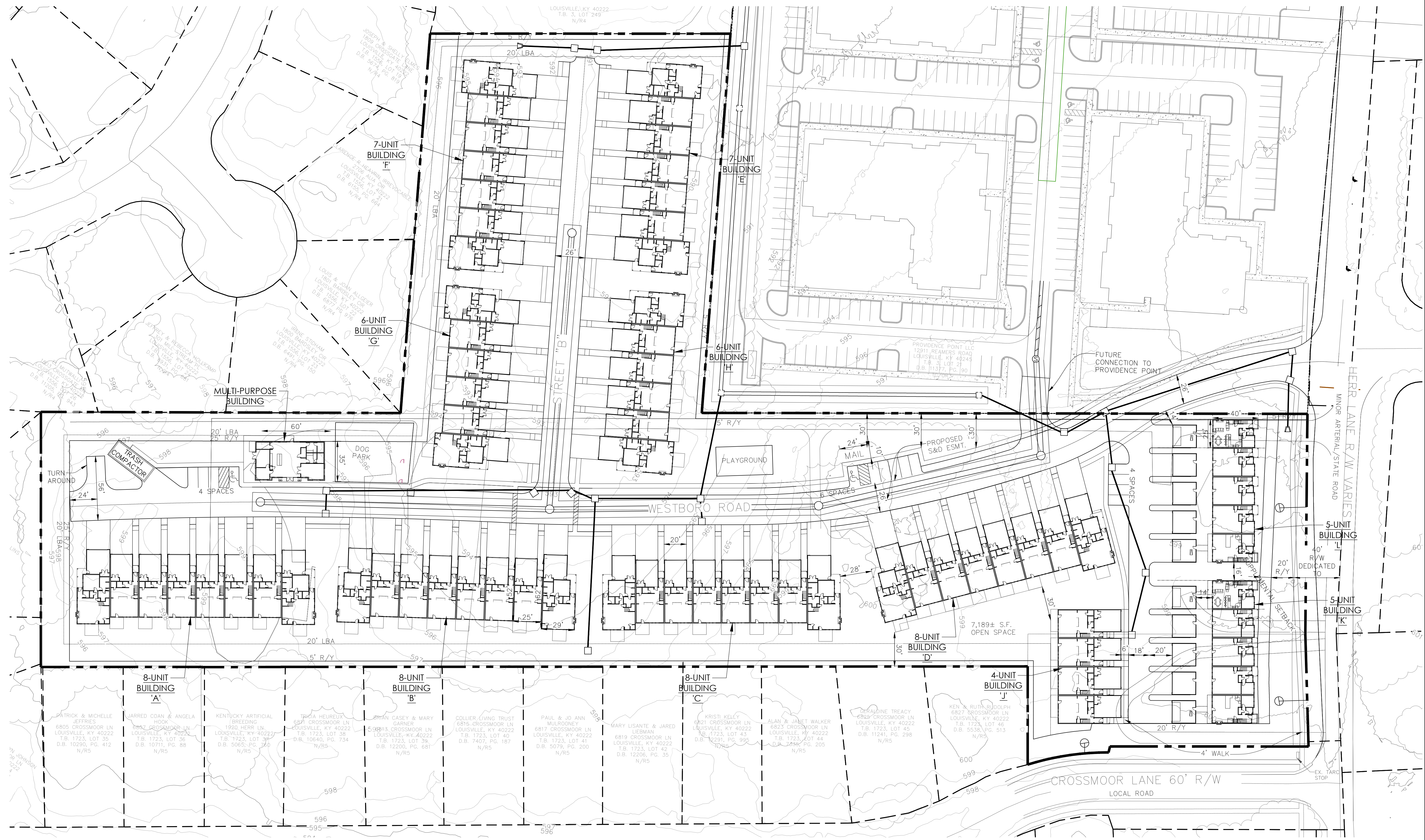

**ARCHITECTURAL SITE PLAN**  
SCALE: 1" = 50'-0"

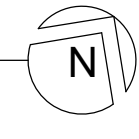



THE DRAWINGS, SPECIFICATIONS, IDEAS, DESIGN AND ARRANGEMENTS REPRESENTED THEREBY ARE AND SHALL REMAIN THE PROPERTY OF THE ARCHITECT. NO PART OF THIS DRAWING SHALL BE REPRODUCED OR TRANSMITTED IN ANY FORM OR BY ANY MEANS, ELECTRONIC OR MECHANICAL, INCLUDING PHOTOCOPYING, RECORDING, OR BY ANY INFORMATION STORAGE AND RETRIEVAL SYSTEM, WITHOUT THE WRITTEN CONSENT OF THE ARCHITECT. VISUAL CONTACT WITH THESE DRAWINGS OR SPECIFICATIONS SHALL CONSTITUTE CONCLUSIVE EVIDENCE OF ACCEPTANCE OF THESE RESTRICTIONS. WRITTEN DIMENSIONS ON THESE DRAWINGS SHALL HAVE PRECEDENCE OVER SCALED DIMENSIONS. CONTRACTORS SHALL VERIFY AND BE RESPONSIBLE FOR ALL DIMENSIONS AND CONDITIONS ON THE JOB SITE. AND THE OFFICE MUST BE NOTIFIED OF ANY VARIATIONS FROM THE DIMENSIONS AND CONDITIONS SHOWN BY THESE DRAWINGS.

- △
- △
- △
- △
- △
- △
- △



**1 8-UNIT BUILDING FRONT ELEVATION**  
SCALE: 1/8" = 1'-0"  
0 2' 4' 8' 16' 32'

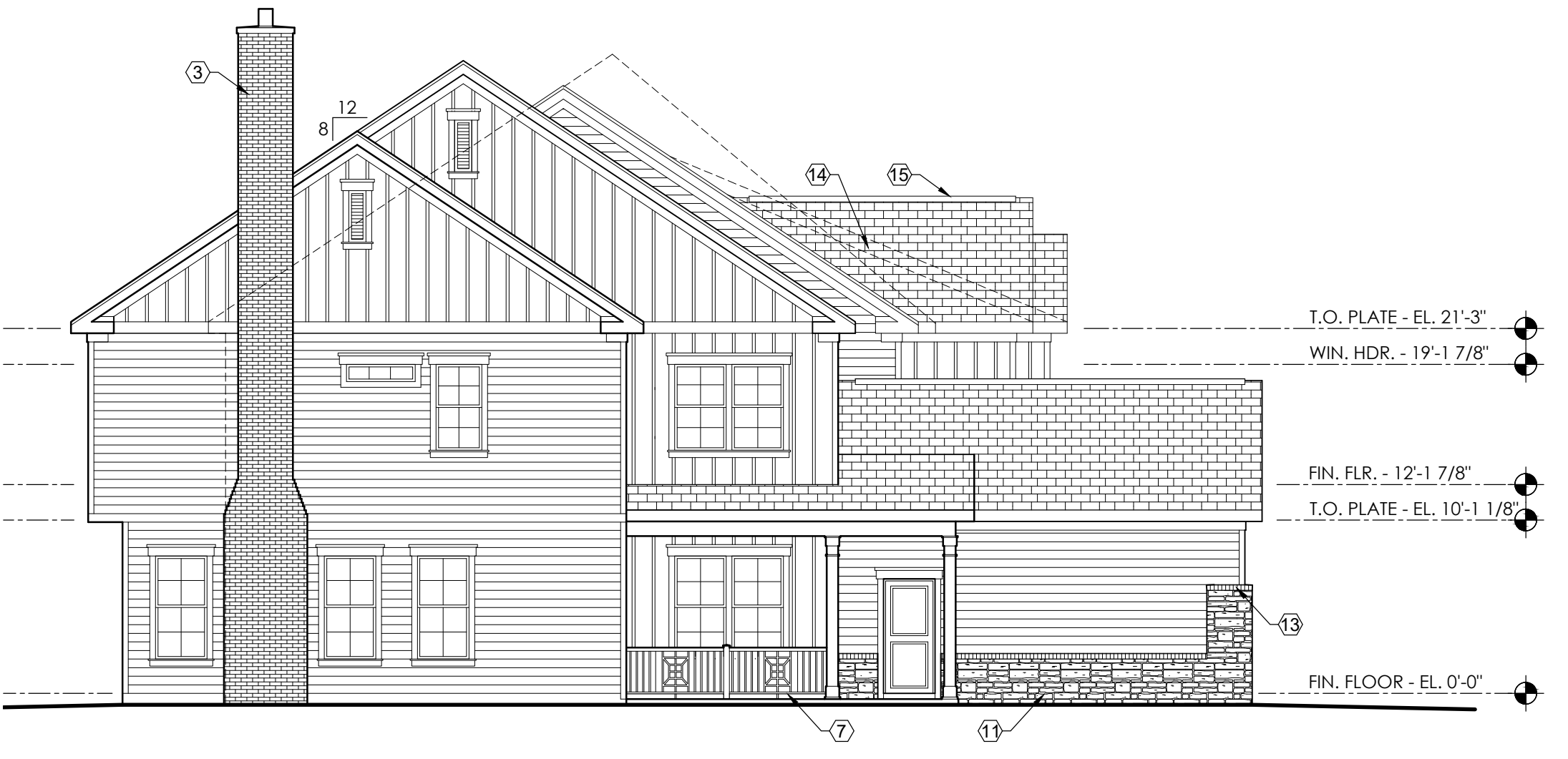

**2 8-UNIT BUILDING TYP. SIDE ELEVATION**  
SCALE: 1/8" = 1'-0"  
0 2' 4' 8' 16' 32'

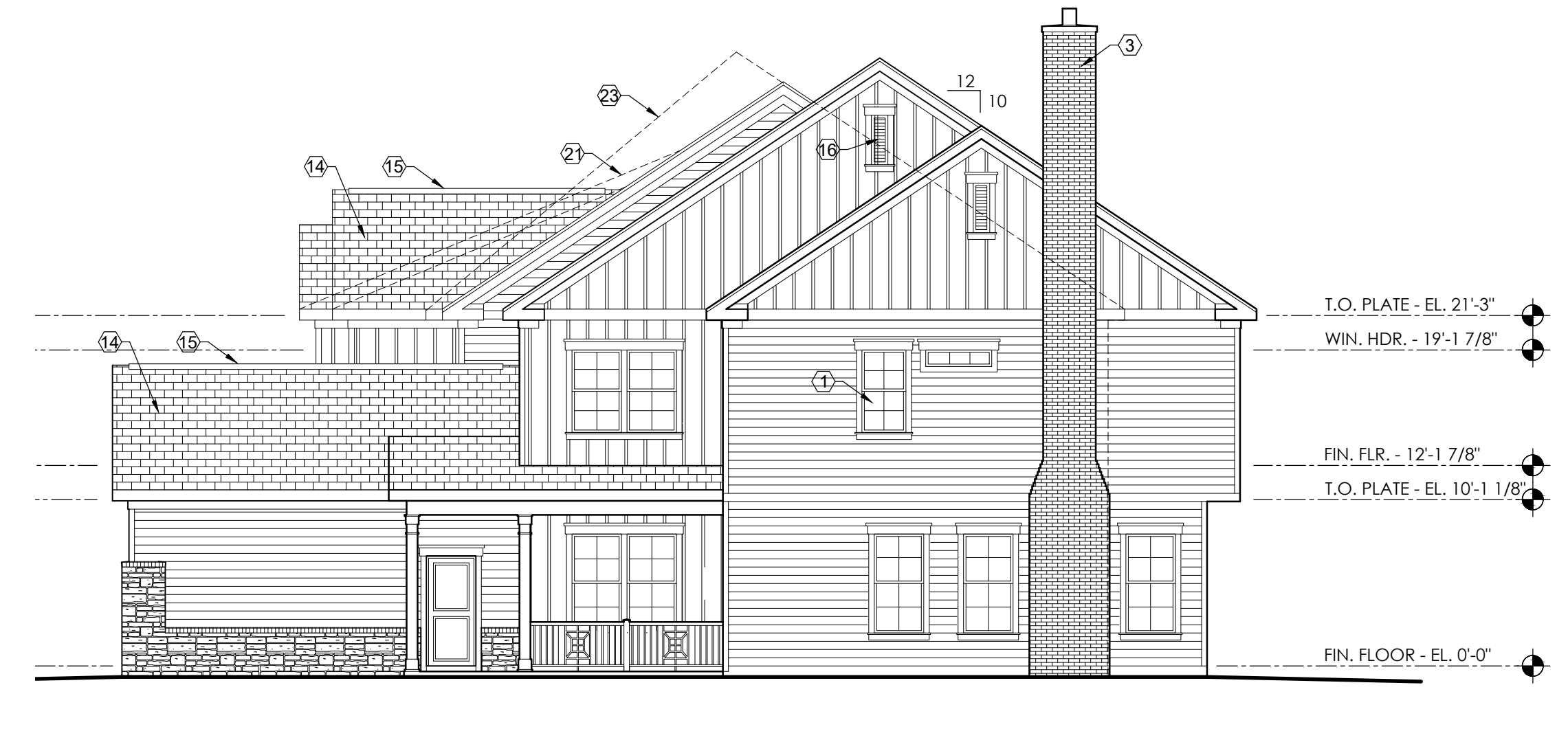

**3 8-UNIT BUILDING FRONT ELEVATION**  
SCALE: 1/8" = 1'-0"  
0 2' 4' 8' 16' 32'

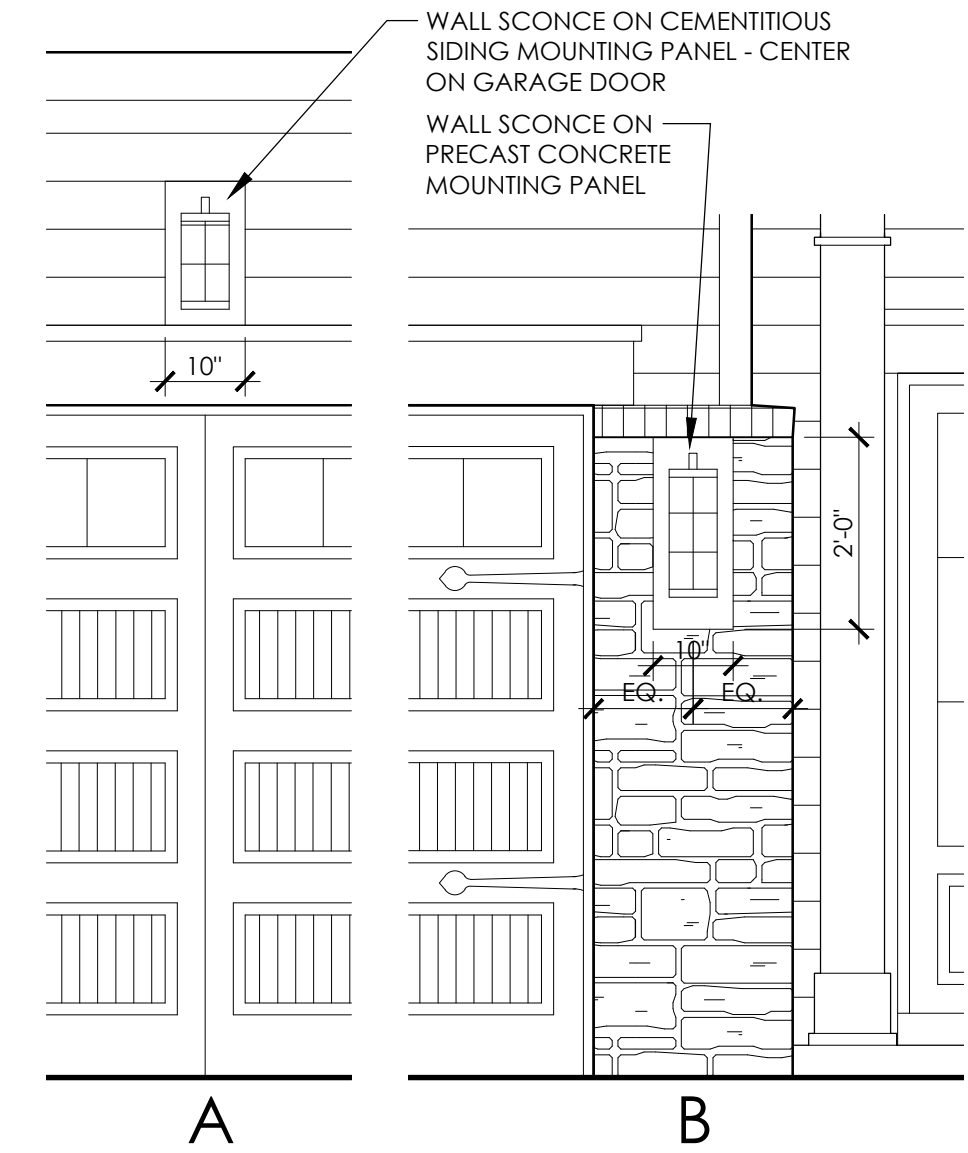

**4 WALL SCONCE DETAILS**  
SCALE: 1/2" = 1'-0"



**5 8-UNIT BUILDING FRONT ELEVATION**  
SCALE: 1/8" = 1'-0"  
0 2' 4' 8' 16' 32'

- ELEVATION KEYNOTES:**
- 1. SINGLE HUNG WINDOW.
  - 2. SLIDING PATIO DOOR AND JULIET BALCONY.
  - 3. CHIMNEY.
  - 4. GARAGE DOOR.
  - 5. WALL SCONCE MOUNTED ON PRECAST PANEL.
  - 6. WALL SCONCE MOUNTED ON CEMENTITIOUS PANEL.
  - 7. RAILING SYSTEM.
  - 8. CEMENTITIOUS LAP SIDING.
  - 9. CEMENTITIOUS BOARD AND BATTEN SIDING.
  - 10. CEMENTITIOUS PANELS.
  - 11. STONE VENEER OR BRICK VENEER.
  - 12. BRICK ROWLOCK SILL.
  - 13. BRICK ROWLOCK CAP.
  - 14. ASPHALT SHINGLES.
  - 15. CONTINUOUS RIDGE VENT.
  - 16. DECORATIVE VENT.
  - 17. DECORATIVE BRACKETS.
  - 18. DECORATIVE COLUMN ENCLOSURE.
  - 19. DOGGIE DOOR.
  - 20. PROFILE OF CANOPY BEYOND
  - 21. PROFILE OF 6:12 ROOF MAY OCCUR BEYOND
  - 22. PROFILE OF 7:12 ROOF MAY OCCUR BEYOND
  - 23. PROFILE OF 10:12 ROOF BEYOND



THE DRAWINGS, SPECIFICATIONS, IDEAS, DESIGNS AND ARRANGEMENTS REPRESENTED THEREBY ARE AND SHALL REMAIN THE PROPERTY OF THE ARCHITECT. NO PART OF THIS DRAWING SHALL BE COPIED, REPRODUCED, OR TRANSMITTED IN ANY FORM OR BY ANY MEANS, ELECTRONIC OR MECHANICAL, INCLUDING PHOTOCOPYING, RECORDING, OR BY ANY INFORMATION STORAGE AND RETRIEVAL SYSTEM, WITHOUT THE WRITTEN CONSENT OF THE ARCHITECT. VISUAL CONTACT WITH THESE DRAWINGS OR SPECIFICATIONS SHALL CONSTITUTE CONCLUSIVE EVIDENCE OF ACCEPTANCE OF THESE RESTRICTIONS. WRITTEN DIMENSIONS ON THESE DRAWINGS SHALL HAVE PRECEDENCE OVER SCALED DIMENSIONS. CONTRACTORS SHALL VERIFY AND BE RESPONSIBLE FOR ALL DIMENSIONS AND CONDITIONS ON THE JOB SITE AND THE OFFICE MUST BE NOTIFIED OF ANY VARIATIONS FROM THE DIMENSIONS AND CONDITIONS SHOWN BY THESE DRAWINGS.



1 **7-UNIT BUILDING FRONT ELEVATION**  
SCALE: 1/8" = 1'-0"  
0 2' 4' 8' 16' 32'



3 **7-UNIT BUILDING TYP. SIDE ELEVATION**  
SCALE: 1/8" = 1'-0"  
0 2' 4' 8' 16' 32'



2 **7-UNIT BUILDING TYP. SIDE ELEVATION**  
SCALE: 1/8" = 1'-0"  
0 2' 4' 8' 16' 32'



4 **7-UNIT BUILDING REAR ELEVATION**  
SCALE: 1/8" = 1'-0"  
0 2' 4' 8' 16' 32'

- △ \_\_\_\_\_
- △ \_\_\_\_\_
- △ \_\_\_\_\_
- △ \_\_\_\_\_
- △ \_\_\_\_\_
- △ \_\_\_\_\_
- △ \_\_\_\_\_

7-UNIT BUILDING ELEVATIONS

07.21.2022

A4.2

THE DRAWINGS, SPECIFICATIONS, IDEAS, DESIGNS AND ARRANGEMENTS REPRESENTED THEREBY ARE AND SHALL REMAIN THE PROPERTY OF THE ARCHITECT. NO PART OF THIS DRAWING SHALL BE COPIED, REPRODUCED, OR TRANSMITTED IN ANY FORM OR BY ANY MEANS, ELECTRONIC OR MECHANICAL, INCLUDING PHOTOCOPYING, RECORDING, OR BY ANY INFORMATION STORAGE AND RETRIEVAL SYSTEM, WITHOUT THE WRITTEN CONSENT OF THE ARCHITECT. VISUAL CONTACT WITH THESE DRAWINGS OR SPECIFICATIONS SHALL CONSTITUTE CONCLUSIVE EVIDENCE OF ACCEPTANCE OF THESE RESTRICTIONS. WRITTEN DIMENSIONS ON THESE DRAWINGS SHALL HAVE PRECEDENCE OVER SCALED DIMENSIONS. CONTRACTORS SHALL VERIFY AND BE RESPONSIBLE FOR ALL DIMENSIONS AND CONDITIONS ON THE JOB SITE AND THIS OFFICE MUST BE NOTIFIED OF ANY VARIATIONS FROM THE DIMENSIONS AND CONDITIONS SHOWN BY THESE DRAWINGS.

- △ \_\_\_\_\_
- △ \_\_\_\_\_
- △ \_\_\_\_\_
- △ \_\_\_\_\_
- △ \_\_\_\_\_
- △ \_\_\_\_\_
- △ \_\_\_\_\_



**1 6-UNIT BUILDING FRONT ELEVATION**  
SCALE: 1/8" = 1'-0"  
0' 2' 4' 8' 16' 32'



**3 6-UNIT BUILDING SIDE ELEVATION**  
SCALE: 1/8" = 1'-0"  
0' 2' 4' 8' 16' 32'



**2 6-UNIT BUILDING SIDE ELEVATION**  
SCALE: 1/8" = 1'-0"  
0' 2' 4' 8' 16' 32'



**4 6-UNIT BUILDING REAR ELEVATION**  
SCALE: 1/8" = 1'-0"  
0' 2' 4' 8' 16' 32'



THE DRAWINGS, SPECIFICATIONS, IDEAS, DESIGNS AND ARRANGEMENTS REPRESENTED THEREBY ARE AND SHALL REMAIN THE PROPERTY OF THE ARCHITECT. NO PART OF THIS DRAWING SHALL BE REPRODUCED OR TRANSMITTED IN ANY FORM OR BY ANY MEANS, ELECTRONIC OR MECHANICAL, INCLUDING PHOTOCOPYING, RECORDING, OR BY ANY INFORMATION STORAGE AND RETRIEVAL SYSTEM, WITHOUT THE WRITTEN CONSENT OF THE ARCHITECT. VISUAL CONTACT WITH THESE DRAWINGS OR SPECIFICATIONS SHALL CONSTITUTE CONCLUSIVE EVIDENCE OF ACCEPTANCE OF THESE RESTRICTIONS. WRITTEN DIMENSIONS ON THESE DRAWINGS SHALL HAVE PRECEDENCE OVER SCALED DIMENSIONS. CONTRACTORS SHALL VERIFY AND BE RESPONSIBLE FOR ALL DIMENSIONS AND CONDITIONS ON THE JOB SITE. AND THE OFFICE MUST BE NOTIFIED OF ANY VARIATIONS FROM THE DIMENSIONS AND CONDITIONS SHOWN BY THESE DRAWINGS.



**1 5-UNIT BUILDING FRONT ELEVATION**  
SCALE: 1/8" = 1'-0"  
0' 2' 4' 8' 16' 32'

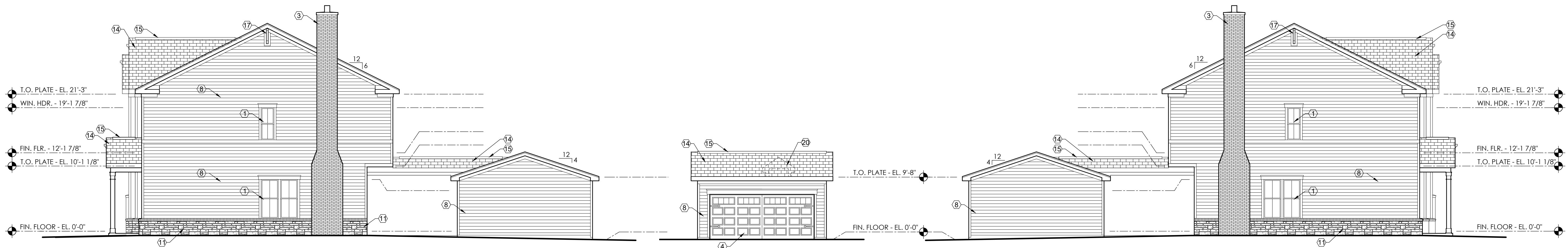

**4 5-UNIT BUILDING SIDE ELEVATION**  
SCALE: 1/8" = 1'-0"  
0' 2' 4' 8' 16' 32'

**3 5-UNIT BUILDING TYPICAL GARAGE FRONT ELEVATION**  
SCALE: 1/8" = 1'-0"  
0' 2' 4' 8' 16' 32'

**2 5-UNIT BUILDING SIDE ELEVATION**  
SCALE: 1/8" = 1'-0"  
0' 2' 4' 8' 16' 32'



**5 5-UNIT BUILDING REAR ELEVATION**  
SCALE: 1/8" = 1'-0"  
0' 2' 4' 8' 16' 32'

- △ \_\_\_\_\_
- △ \_\_\_\_\_
- △ \_\_\_\_\_
- △ \_\_\_\_\_
- △ \_\_\_\_\_
- △ \_\_\_\_\_
- △ \_\_\_\_\_

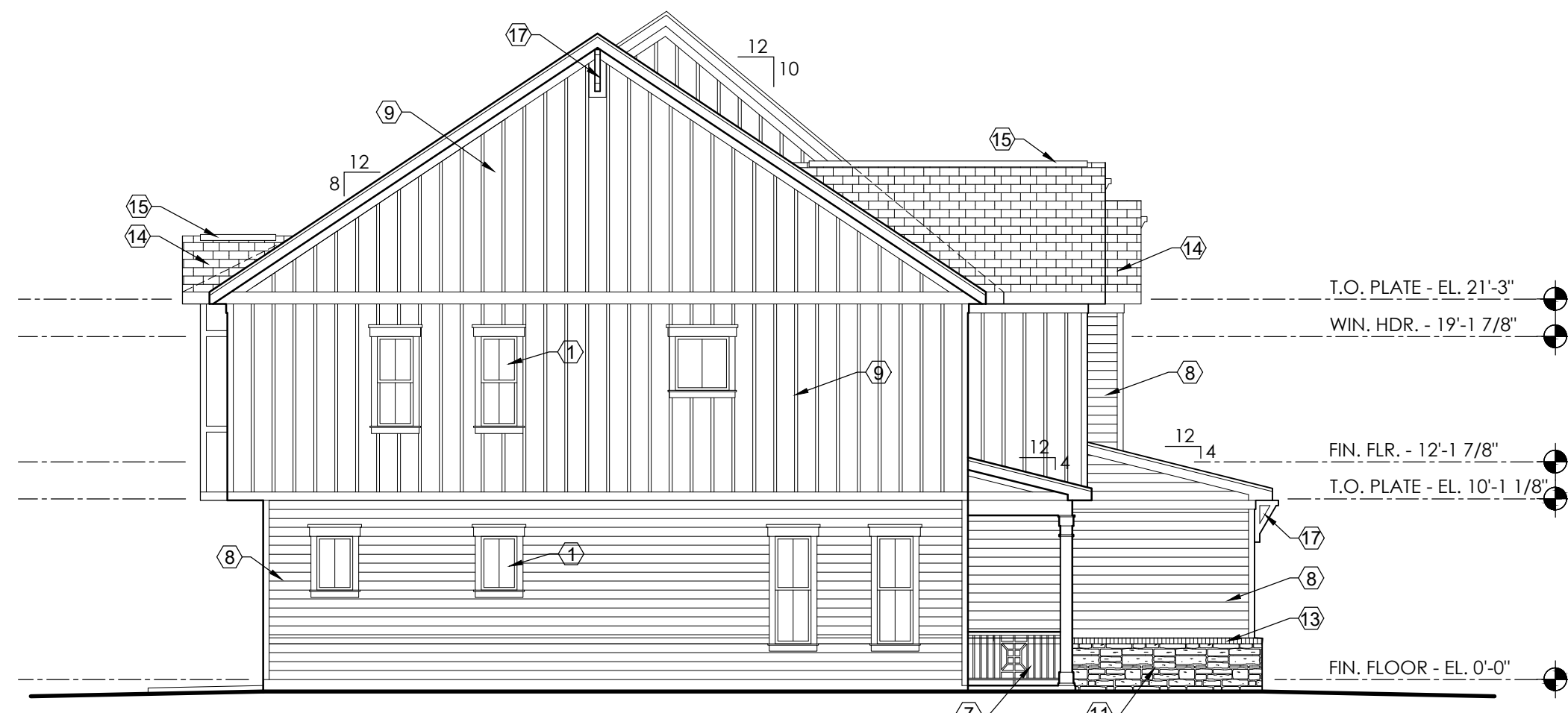

**4-UNIT BUILDING  
LEFT SIDE ELEVATION**

2 SCALE: 1/8" = 1'-0" 0' 2' 4' 8' 16' 32'

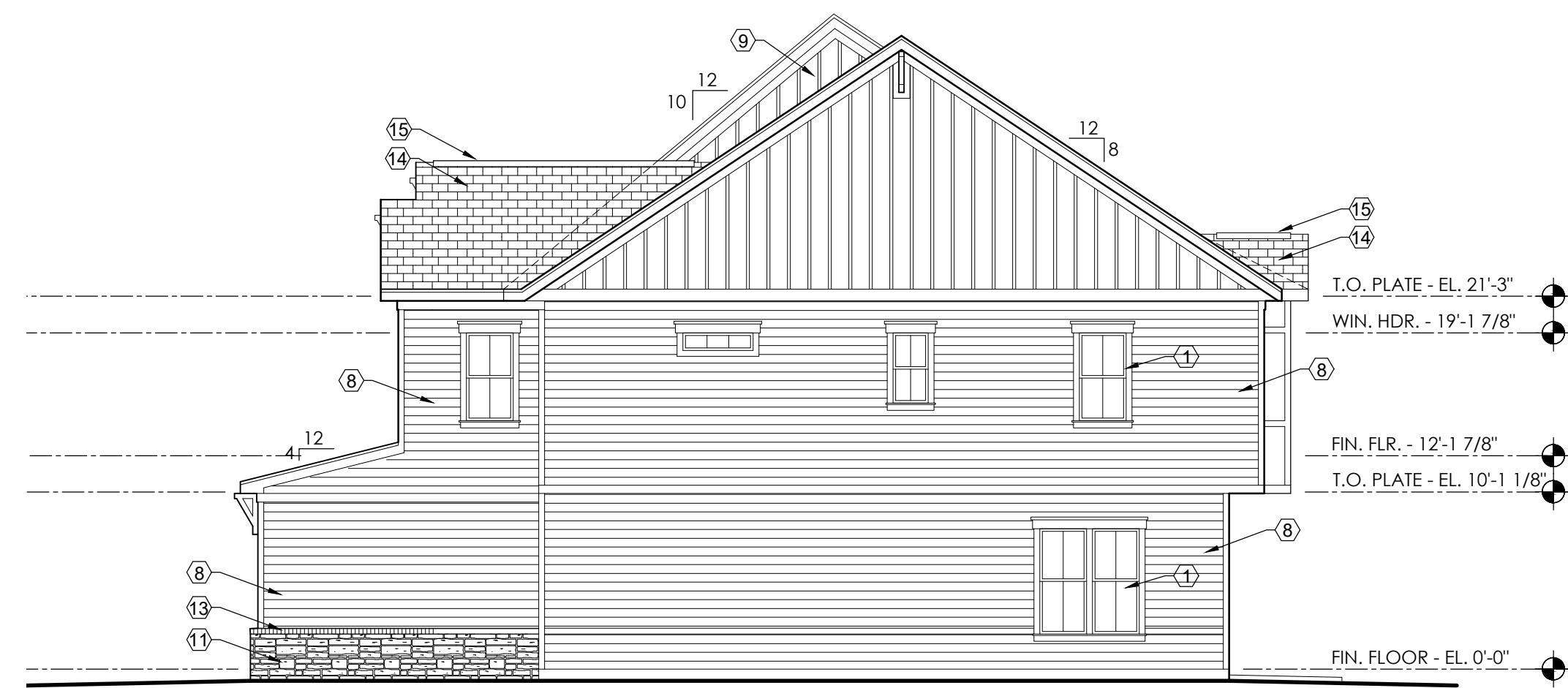

**4-UNIT BUILDING  
RIGHT SIDE ELEVATION**

4 SCALE: 1/8" = 1'-0" 0' 2' 4' 8' 16' 32'

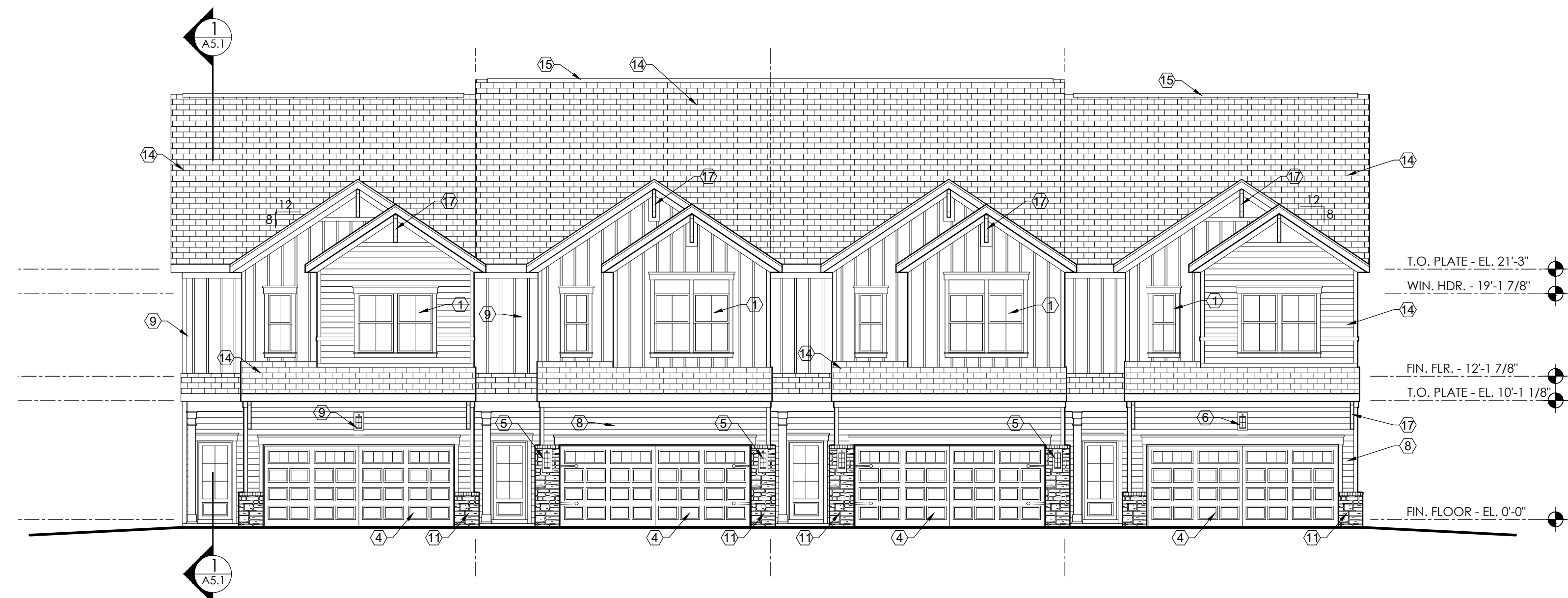

**4-UNIT BUILDING FRONT ELEVATION**

1 SCALE: 1/8" = 1'-0" 0' 2' 4' 8' 16' 32'

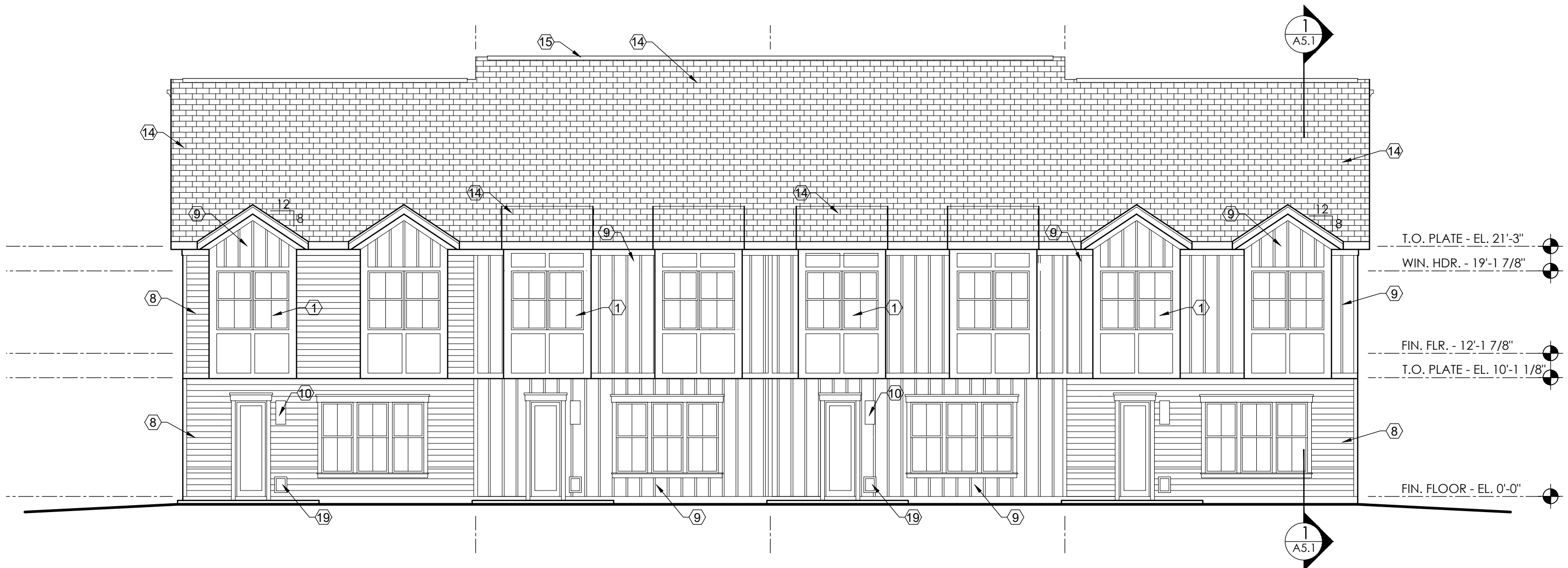

**4-UNIT BUILDING REAR ELEVATION**

3 SCALE: 1/8" = 1'-0" 0' 2' 4' 8' 16' 32'

THE DRAWINGS, SPECIFICATIONS, IDEAS, DESIGNS AND ARRANGEMENTS REPRESENTED THEREBY ARE AND SHALL REMAIN THE PROPERTY OF THE ARCHITECT. NO PART OF SHALL BE COPIED, REPRODUCED, OR TRANSMITTED IN ANY FORM OR BY ANY MEANS, ELECTRONIC OR MECHANICAL, INCLUDING PHOTOCOPYING, RECORDING, OR BY ANY INFORMATION STORAGE AND RETRIEVAL SYSTEM, WITHOUT THE WRITTEN CONSENT OF THE ARCHITECT. VISUAL CONTACT WITH THESE DRAWINGS OR SPECIFICATIONS SHALL CONSTITUTE CONCLUSIVE EVIDENCE OF ACCEPTANCE OF THESE RESTRICTIONS. WRITTEN DIMENSIONS ON THESE DRAWINGS SHALL HAVE PRECEDENCE OVER SCALED DIMENSIONS. CONTRACTORS SHALL VERIFY AND BE RESPONSIBLE FOR ALL DIMENSIONS AND CONDITIONS ON THE JOB SITE, AND THE OFFICE MUST BE NOTIFIED OF ANY VARIATIONS FROM THE DIMENSIONS AND CONDITIONS SHOWN BY THESE DRAWINGS.

- △ \_\_\_\_\_
- △ \_\_\_\_\_
- △ \_\_\_\_\_
- △ \_\_\_\_\_
- △ \_\_\_\_\_
- △ \_\_\_\_\_
- △ \_\_\_\_\_