

RECEIVED

APR 10 2017

PLANNING & DESIGN SERVICES

© 2016 H.D.D.S. INC. ALL RIGHTS RESERVED. THIS DOCUMENT IS THE PROPERTY OF H.D.D.S. INC. AND IS TO BE USED ONLY FOR THE PROJECT AND SITE SPECIFICALLY IDENTIFIED HEREIN. ANY REUSE OR DISTRIBUTION OF THIS DOCUMENT IS STRICTLY PROHIBITED.

PROJECT NO:

2016.024

DRAWN BY:

D. KLINE

CHECKED BY:

HDDS, Inc.

APPROVED BY:

PLOT DATE:

24 OCT. 2016

REVISIONS:

RESIDENTIAL ADDITION FOR JACKSON RESIDENCE
1004 CAMDEN AVENUE, LOUISVILLE, KENTUCKY 40215

STAMP:

PROPOSED ELEVATIONS

HDDSD
WEST MARKET STREET
SUITE 101
LOUISVILLE, KENTUCKY
40202-2800
502.589.3909 VOICE
WWW.HDDSD.COM
502.587.6416 FAX
1.800.497.1655

HDDSD
DESIGN • BUILD • INNOVATE

SHEET TITLE
PROPOSED ELEVATIONS
SHEET NUMBER

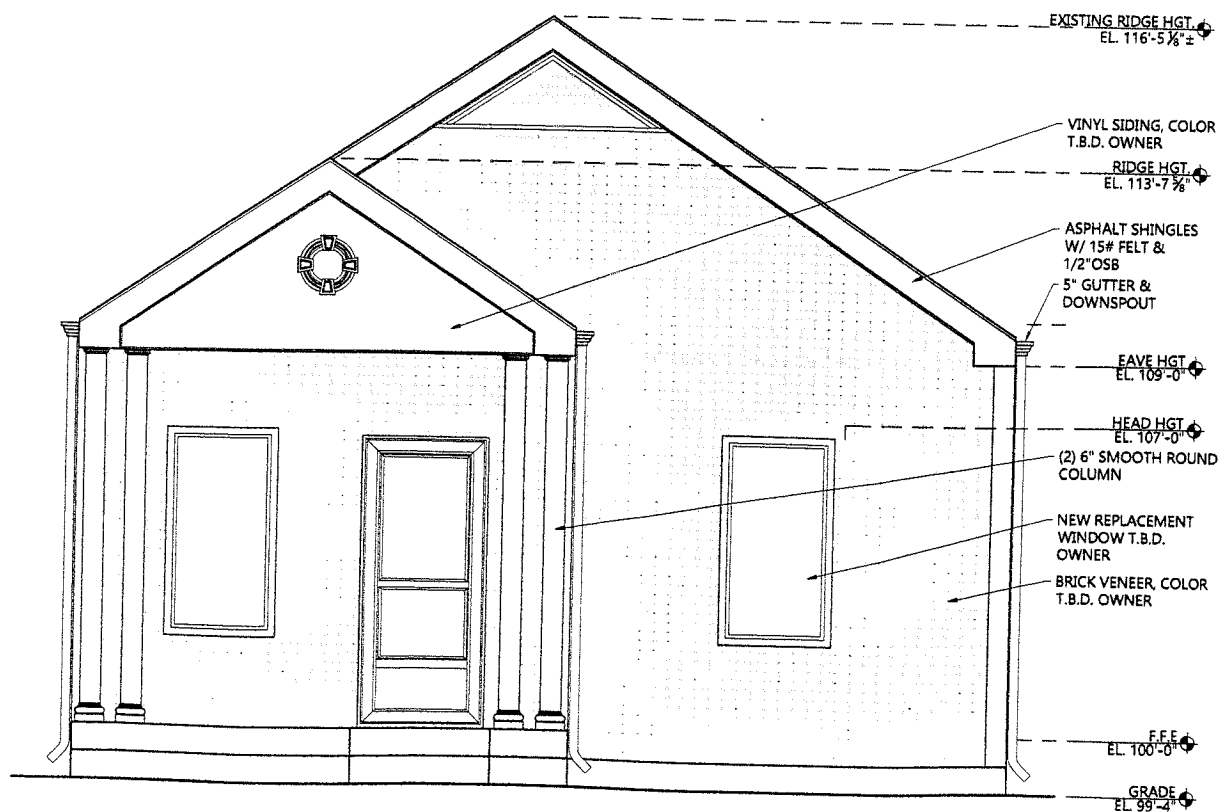

PROPOSED FRONT ELEVATION

SCALE: 1/2"=1'-0"

1
A2.0

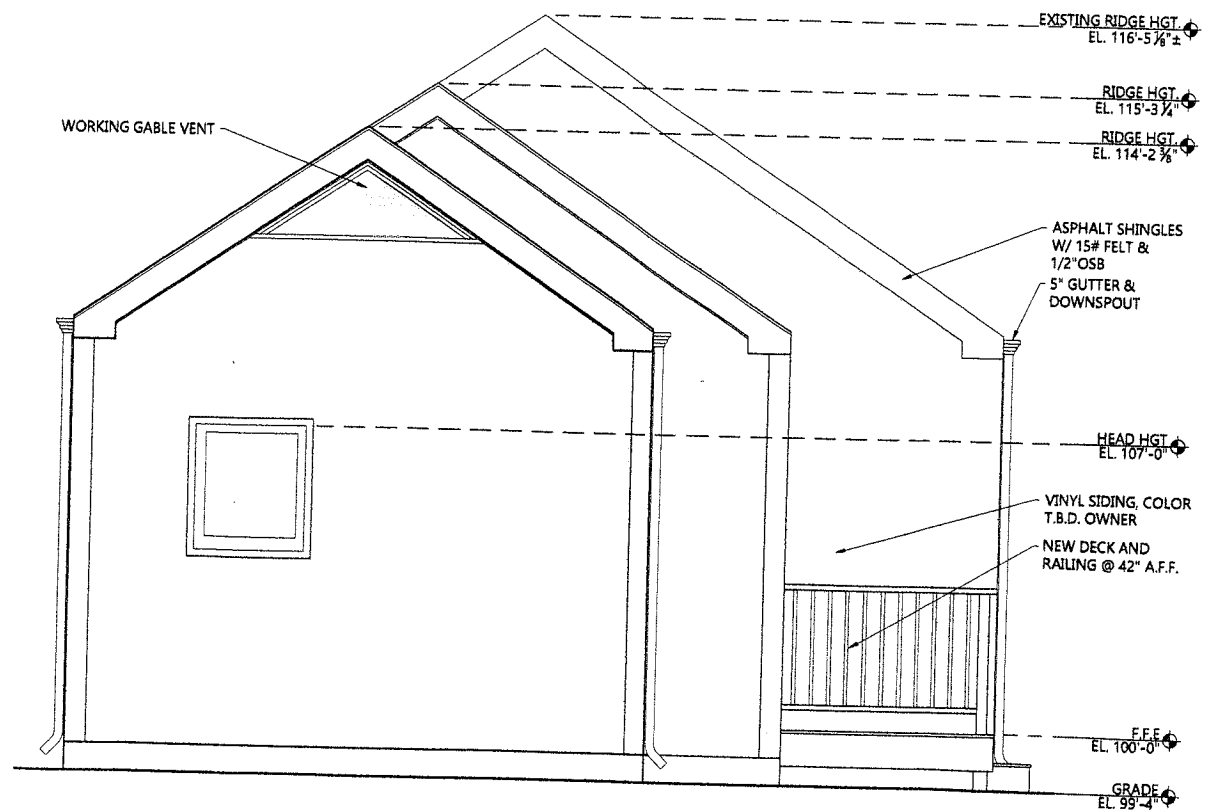

PROPOSED REAR ELEVATION

SCALE: 1/2"=1'-0"

2
A2.0

17 VARIANCE 10 20

RECEIVED

APR 10 2017

PLANNING & DESIGN SERVICES

THIS DRAWING AND DESIGN ARE THE PROPERTY OF H.D.D.S. INC. ANY REUSE OR REPRODUCTION OF THIS DRAWING WITHOUT THE WRITTEN PERMISSION OF H.D.D.S. INC. IS PROHIBITED BY LAW.

PROJECT NO: 2016.024
 DRAWN BY: D. KLINE
 CHECKED BY: H.D.D.S. INC.
 APPROVED BY:
 PLOT DATE: 24 OCT. 2016
 REVISIONS:

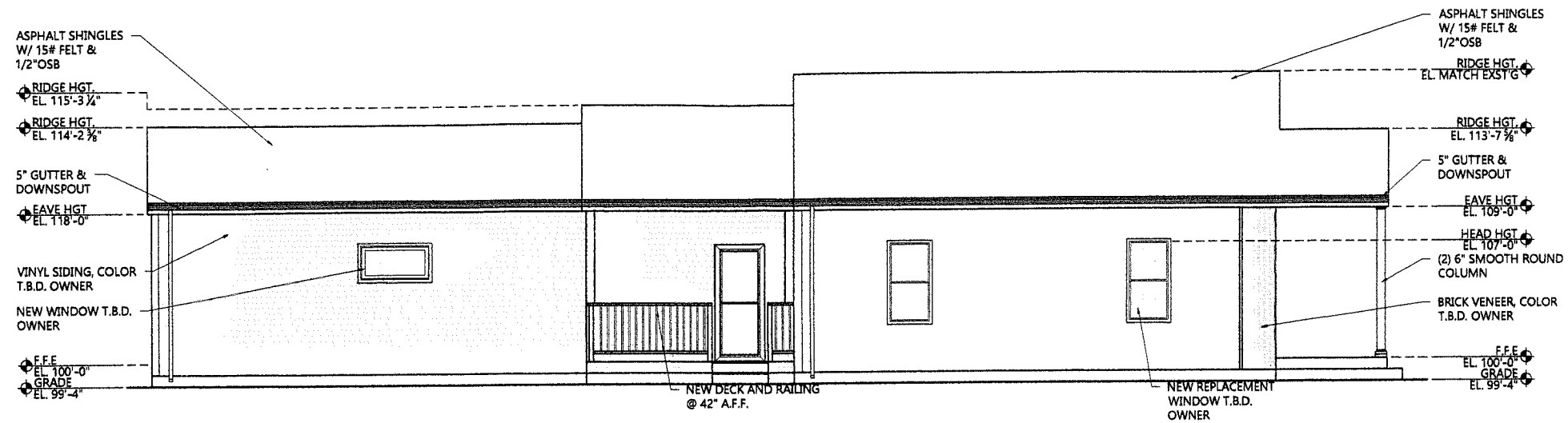

PROPOSED RIGHT ELEVATION

SCALE: 1/4"=1'-0"

2 A2.1

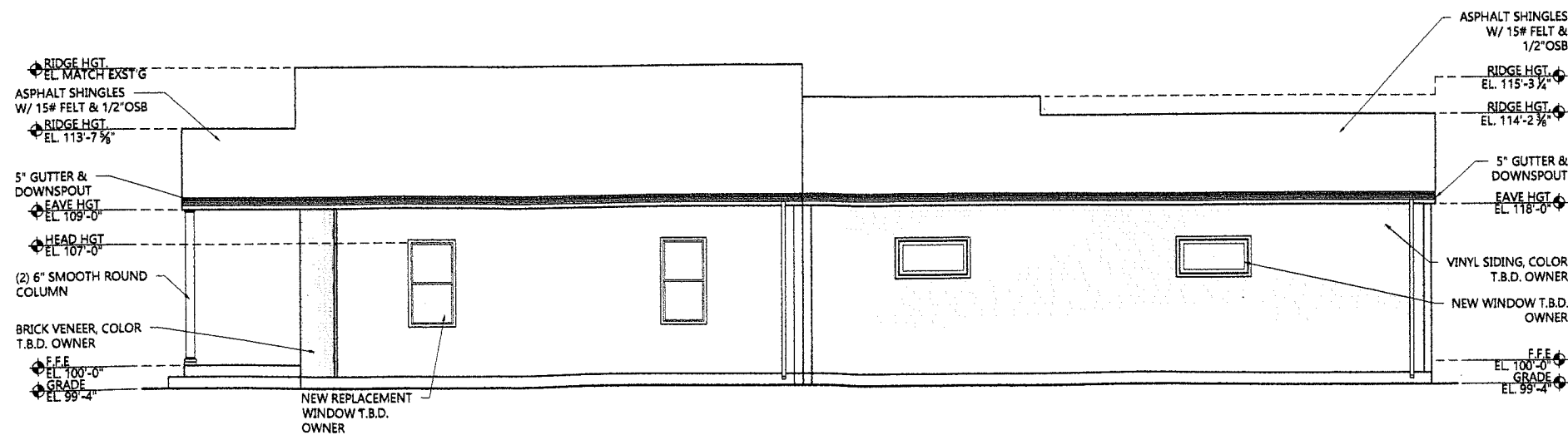

PROPOSED LEFT ELEVATION

SCALE: 1/4"=1'-0"

1 A2.1

RESIDENTIAL ADDITION FOR JACKSON RESIDENCE

1004 CAMDEN AVENUE, LOUISVILLE, KENTUCKY 40215

STAMP:

PROPOSED ELEVATIONS

WEST MARKET STREET
 SUITE 101
 LOUISVILLE, KENTUCKY
 40202-2600
 502.589.3909 VOICE
 WWW.HDDSDSG.COM
 502.587.8418 FAX
 1.800.487.1655

HDDS
 DESIGN • BUILD • INNOVATE

SHEET TITLE: PROPOSED ELEVATIONS
 SHEET NUMBER: **A2.1**

17 VARIANCE 1020