

Development Review Committee

Staff Report

June 16th, 2021



Case No:	20-DDP-0041
Project Name:	Housing and Office Development
Location:	920 Dandridge Ave, 902 & 904 Charles St.
Owner(s):	Stephen Duncan
Applicant:	Karl Lentz – LJB, INC.
Jurisdiction:	Louisville Metro
Council District:	10 – Pat Mulvihill
Case Manager:	Molly Clark, Planner I

REQUEST(S)

- **Waiver** from table 10.2.4 of the Land Development Code to reduce the required screening between R-6 and C-1 properties from 8 feet to 6 feet and eliminate a portion of the screen requirements between the existing and proposed house on 904 and 906 Charles Street.
- **Revised Detailed District Development plan** with an **amendment to binding elements**.

CASE SUMMARY/BACKGROUND

The applicant is proposing to build two single family homes that will be 1,075 SF each. The proposed plan shows 3 proposed lots with one existing 3,723 SF office building with proposed parking and a single family house on each of the remaining 2 lots. The site is currently zoned C-1 in the Traditional Workplace form district. The site is located on the corner of Dandridge Avenue and Charles Street. The applicant is requesting a waiver to only provide a 6 foot screen instead of the required 8 foot screen. They will be providing all the required plantings. The applicant is also requesting two variances that are set to be heard at the June 21st BOZA meeting (Still Pending).

Related cases:

- 13ZONE1009: A rezoning from M2 to C1 for proposed office and residential mixed uses. (Proposed duplexes where there are now single family homes being proposed).
- 21-VARIANCE-0069: a variance to allow the proposed houses to encroach into the 20% required private yard area. Variances scheduled for June 21st, 2021 Board of Zoning Adjustment Meeting. (Still Pending).

STAFF FINDING

The Revised Detailed District Development Plan and waiver requests are adequately justified and meet the standard of review.

TECHNICAL REVIEW

Transportation Planning and MSD have preliminarily approved the proposal. The applicant has agreed to pay a Tree Fee in Lieu for the 4 trees that cannot be provided in the LBA.

INTERESTED PARTY COMMENTS

Staff has not received any interested party comments

STANDARD OF REVIEW AND STAFF ANALYSIS FOR WAIVER from table 10.2.4 to provide a 6 foot screen instead of the required 8 foot screen and to not provide screening between 904 and 906 Charles Street.

- (a) The waiver will not adversely affect adjacent property owners; and

STAFF: The waiver will not adversely affect adjacent property owners as adequate screening and buffering will be provided around the subject site.

- (b) The waiver will not violate specific guidelines of The Comprehensive Plan; and

STAFF: Plan 2040 calls for protection of residential areas, roadway corridors and public spaces from visual intrusions and mitigation when appropriate, appropriate transitions between uses that are substantially different in scale and intensity or density, and to mitigate the impact caused when incompatible developments occur adjacent to one another through the use of landscaped buffer yards, vegetative berms and setback requirements to address issues such as outdoor lighting, lights from automobiles, illuminated signs, loud noise, odors, smoke, automobile exhaust or other noxious smells, dust and dirt, litter, junk, outdoor storage, and visual nuisances, that parking, loading and delivery areas located adjacent to residential areas should be designed to minimize noise, lights and other potential impacts, and that parking and circulation areas adjacent to streets should be screened or buffered and ensuring appropriate landscape design standards for different land uses within urbanized, suburban, and rural areas. The intent of landscape buffer areas is to create suitable transitions where varying forms of development adjoin, to minimize the negative impacts resulting from adjoining incompatible land uses, to decrease storm water runoff volumes and velocities associated with impervious surfaces, and to filter airborne and waterborne pollutants. The applicant has indicated that all plantings will meet that is required by Chapter 10 of the Land Development Code. The waiver will not violate specific guidelines of the Comprehensive Plan. Adequate screening and buffering will be provided around the subject site.

- (c) The extent of the waiver of the regulation is the minimum necessary to afford relief to the applicant; and

STAFF: The extent of the waiver of the regulation is the minimum necessary to afford relief to the applicant as all plantings will be provided on the subject site. Screening will also be provided but only 2 feet less than the required 8 feet.

- (d) Either:
(i) The applicant has incorporated other design measures that exceed the minimums of the district and compensate for non-compliance with the requirements to be waived (net beneficial effect); OR
(ii) The strict application of the provisions of the regulation would deprive the applicant of the reasonable use of the land or would create an unnecessary hardship on the applicant.

STAFF: The strict application would deprive the applicant of the reasonable use of the land. The owner has agreed to provide all required plantings for the buffer. The plantings will be clustered near the buffer area with final locations to be shown on the landscape plan.

STANDARD OF REVIEW AND STAFF ANALYSIS FOR RDDDP and AMENDMENT TO BINDING ELEMENTS

- a. The conservation of natural resources on the property proposed for development, including: trees and other living vegetation, steep slopes, water courses, flood plains, soils, air quality, scenic views, and historic sites;

STAFF: There do not appear to be any environmental constraints or historic resources on the subject site. Tree canopy requirements along with all other landscaping requirements of the Land Development Code will be provided on the subject site.

- b. The provisions for safe and efficient vehicular and pedestrian transportation both within the development and the community;

STAFF: Provisions for safe and efficient vehicular and pedestrian transportation within and around the development and the community has been provided, and Metro Public Works has preliminarily approved the plan.

- c. The provision of sufficient open space (scenic and recreational) to meet the needs of the proposed development;

STAFF: There are no open space requirements pertinent to the current proposal. Future multi-family development proposed on the subject site will be required to meet Land Development Code requirements.

- d. The provision of adequate drainage facilities on the subject site in order to prevent drainage problems from occurring on the subject site or within the community;

STAFF: The Metropolitan Sewer District has approved the preliminary development plan and will ensure the provision of adequate drainage facilities on the subject site in order to prevent drainage problems from occurring on the subject site or within the community.

- e. The compatibility of the overall site design (location of buildings, parking lots, screening, landscaping) and land use or uses with the existing and projected future development of the area;

STAFF: The overall site design and land uses are compatible with the existing and future development of the area. Appropriate landscape buffering and screening will be provided to screen adjacent properties and roadways. Buildings and parking lots will meet all required setbacks.

- f. Conformance of the development plan with the Comprehensive Plan and Land Development Code. Revised plan certain development plans shall be evaluated for conformance with the non-residential and mixed-use intent of the form districts and comprehensive plan.

STAFF: The development plan conforms to applicable guidelines and policies of the Comprehensive Plan and to requirements of the Land Development Code.

REQUIRED ACTIONS:

- **APPROVE** or **DENY** the **Waiver**
- **APPROVE** or **DENY** the **Revised Detailed District Development Plan with amendment to binding elements.**

NOTIFICATION

Date	Purpose of Notice	Recipients
6/4//21	Hearing before DRC 6/16/21	1 st tier adjoining property owners Registered Neighborhood Groups in Council District 10

ATTACHMENTS

1. Zoning Map
2. Aerial Photograph
3. Existing Binding Elements
4. Proposed Binding Elements

1. Zoning Map

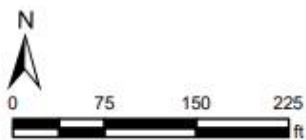
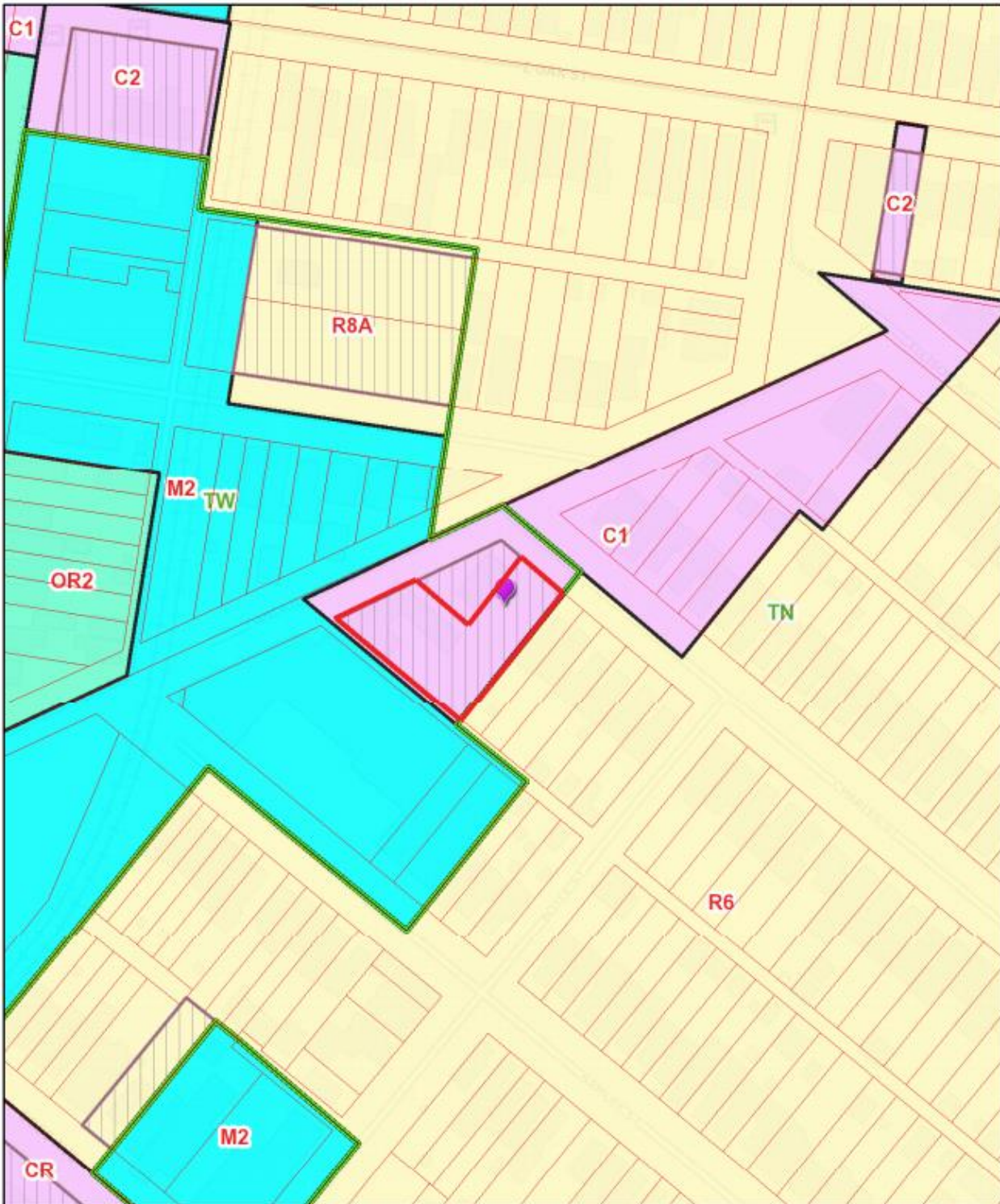

Friday, June 11, 2021 | 10:35:38 AM



LOJIC © 2021

This map is not a legal document and should only be used for general reference and identification

2. Aerial Photograph

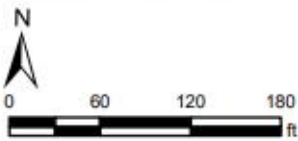

Friday, June 11, 2021 | 10:37:22 AM



LOJIC © 2021

This map is not a legal document and should only be used for general reference and identification

3. Existing Binding Elements 13ZONE1009

1. The development shall be in accordance with the approved district development plan, all applicable sections of the Land Development Code (LDC) and agreed upon binding elements unless amended pursuant to the Land Development Code. Any changes/additions/alterations of any binding element(s) shall be submitted to the Planning Commission or the Planning Commission's for review and approval; any changes/additions/alterations not so referred shall not be valid.
2. Construction fencing shall be erected when off-site trees or tree canopy exists within 3' of a common property line. Fencing shall be in place prior to any grading or construction to protect the existing root systems from compaction. The fencing shall enclose the entire area beneath the tree canopy and shall remain in place until all construction is completed. No parking, material storage or construction activities are permitted within the protected area.
3. Before any permit (including but not limited to building, parking lot, change of use, site disturbance, alteration permit or demolition permit) is requested:
 - a. The development plan must receive full construction approval from Louisville Metro Department of Inspections, Permits and Licenses, Louisville Metro Public Works and the Metropolitan Sewer District.
 - b. Encroachment permits must be obtained from the Kentucky Department of Transportation, Bureau of Highways.
 - c. The property owner/developer must obtain approval of a detailed plan for screening (buffering/landscaping) as described in Chapter 10 prior to requesting a building permit. Such plan shall be implemented prior to occupancy of the site and shall be maintained thereafter.
 - ~~d. A Tree Preservation Plan in accordance with Chapter 10 of the LDC shall be reviewed and approved prior to obtaining approval for site disturbance.~~
4. Prior to any site disturbance permit being issued and prior to any clearing, grading or issuance of a site disturbance permit, a site inspection shall be conducted by PDS staff to ensure proper placement of required tree protection fencing in accordance with the approved Tree Preservation Plan.
5. A certificate of occupancy must be received from the appropriate code enforcement department prior to occupancy of the structure or land for the proposed use. All binding elements requiring action and approval must be implemented prior to requesting issuance of the certificate of occupancy, unless specifically waived by the Planning Commission.
6. The applicant, developer, or property owner shall provide copies of these binding elements to tenants, purchasers, contractors, subcontractors, and other parties engaged in development of this site and shall advise them of the content of these binding elements. These binding elements shall run with the land and the owner of the property and occupant of the property shall at all times be responsible for compliance with these binding elements. At all times during development of the site, the applicant and developer, their heirs, successors; and assignees, contractors, subcontractors, and other parties engaged in development of the site, shall be responsible for compliance with these binding elements.
7. The materials and design of proposed structures shall be substantially the same as depicted in the rendering as presented at the ~~March 20, 2014 Planning Commission meeting~~.

4. Proposed Binding Elements

1. The development shall be in accordance with the approved district development plan, all applicable sections of the Land Development Code (LDC) and agreed upon binding elements unless amended pursuant to the Land Development Code. Any changes/additions/alterations of any binding element(s) shall be submitted to the Planning Commission or the Planning Commission's for review and approval; any changes/additions/alterations not so referred shall not be valid.
2. Construction fencing shall be erected when off-site trees or tree canopy exists within 3' of a common property line. Fencing shall be in place prior to any grading or construction to protect the existing root systems from compaction. The fencing shall enclose the entire area beneath the tree canopy and shall remain in place until all construction is completed. No parking, material storage or construction activities are permitted within the protected area.
3. Before any permit (including but not limited to building, parking lot, change of use, site disturbance, alteration permit or demolition permit) is requested:
 - a. The development plan must receive full construction approval from Louisville Metro Department of Inspections, Permits and Licenses, Louisville Metro Public Works and the Metropolitan Sewer District.
 - b. Encroachment permits must be obtained from the Kentucky Department of Transportation, Bureau of Highways.
 - c. The property owner/developer must obtain approval of a detailed plan for screening (buffering/landscaping) as described in Chapter 10 prior to requesting a building permit. Such plan shall be implemented prior to occupancy of the site and shall be maintained thereafter.
 - d. **A minor subdivision plat to be approved by Louisville Metro Planning and Design Services prior to receiving construction permit approval.**
4. Prior to any site disturbance permit being issued and prior to any clearing, grading or issuance of a site disturbance permit, a site inspection shall be conducted by PDS staff to ensure proper placement of required tree protection fencing in accordance with the approved Tree Preservation Plan.
5. A certificate of occupancy must be received from the appropriate code enforcement department prior to occupancy of the structure or land for the proposed use. All binding elements requiring action and approval must be implemented prior to requesting issuance of the certificate of occupancy, unless specifically waived by the Planning Commission.
6. The applicant, developer, or property owner shall provide copies of these binding elements to tenants, purchasers, contractors, subcontractors, and other parties engaged in development of this site and shall advise them of the content of these binding elements. These binding elements shall run with the land and the owner of the property and occupant of the property shall at all times be responsible for compliance with these binding elements. At all times during development of the site, the applicant and developer, their heirs, successors; and assignees, contractors, subcontractors, and other parties engaged in development of the site, shall be responsible for compliance with these binding elements.
7. The materials and design of proposed structures shall be substantially the same as depicted in the rendering as presented at the **June 16th, 2021 Development Review Committee**.