

BEARING DATUM

The horizontal datum for this plat, bearing S 10°11'58" E is based on the east line of Tract 2 of an ALTA/ASCM Land Title Survey by Sabak, Wilson & Lingo, Inc., dated 03/22/2013.

NOTES

This plat is subject to all legal easements, right of ways, defects, liens, adverse claims, encumbrances, covenants and restrictions, which a title search may reveal, whether shown on this plat or not.

 Existing Public Alley to be closed - 6,465 Sq. Ft.

Dumesnil Street

S 88°01'40" E 287.89'

Russell C. Williams
Jr. Revocable Trust
D.B. 8402, Pg. 881

APPROVED:
LOUISVILLE METRO PLANNING
COMMISSION

DATE 5/17/15

BY David P. Hapell

See Detail Below

Pettit Environmental, Inc.
D.B. 10076, Pg. 483
Parcel ID: 031C00150000

N 88°01'40" W 325.18'
S 88°01'40" E 324.18'
N 88°02'58" W 328.89'
S 88°02'58" E 369.74'

Fd. 5/8" Rebar

20' +/- Public Alley per
D.B. 93, Pg. 238
to be closed.
6,465 Sq. Ft.



GML Properties, LLC
D.B. 8932, Pg. 844

Pettit Environmental, Inc.
D.B. 10076, Pg. 483
Parcel ID: 031C00150000

DETAIL 1"-20"

Henry Vohlt Machine Company
D.B. 4113, Pg. 332

Louisville Gas & Electric Company
D.B. 7569, Pg. 731

-  Indicates found iron pin w/ cap "KRAUS 2613" *Unless Otherwise Noted*
-  Indicates set 5/8"x24" iron pin w/ cap stamped "RS Matheny PLS 3173" ***Unless otherwise noted***

LAND SURVEYOR'S CERTIFICATE

I hereby certify that this plat and survey were made under my supervision on December 2, 2013 and that the angular and linear measurements as witnessed by monuments shown hereon are true and correct to the best of my knowledge and belief. This survey was made by method of random traverse with sideshots and was not adjusted. The Relative Positional Accuracy for this plat meets or exceeds the minimum standards of governing authorities for an "Urban" survey. This survey and plat meets or exceeds the minimum standards of governing authorities for an "Urban" survey.

Richard Matheny 12-5-13

RICHARD MATHENY - P.L.S. # 3173 DATE

Location Map
No Scale

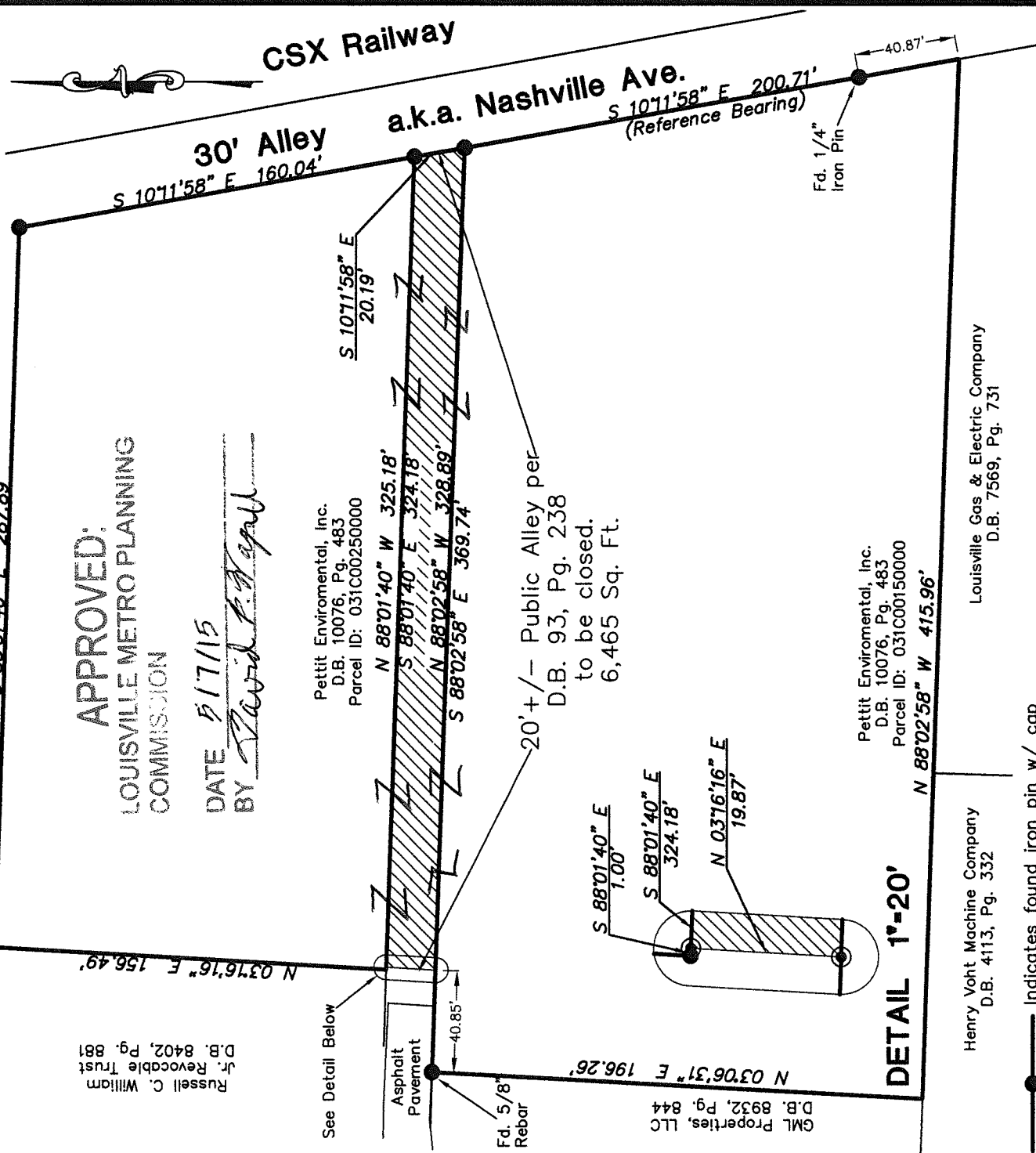
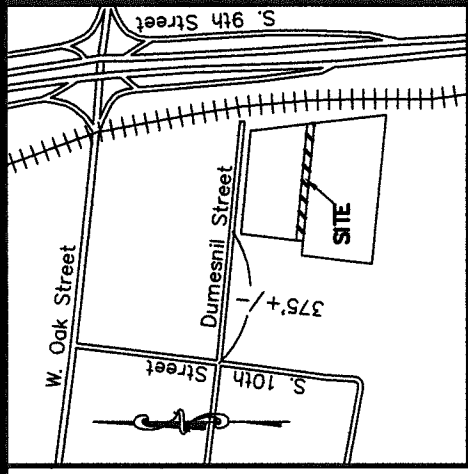

GRAPHIC SCALE IN FEET



ALLEY CLOSURE PLAT

For: Pettit Environmental, Inc.
340 Byrne Ave., Louisville, KY 40209
Property Address: 900 Dumesnil St. & 901 W. Ormsby Ave.
Louisville, KY 40203

D.B. 10076, Pg. 483 / Parcel ID: 031C00250000 & 031C00150000
This survey complies with 201 KAR 18:150

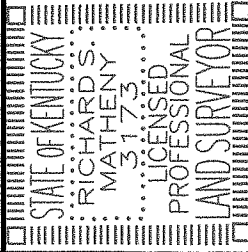

CARDINAL SURVEYING

9009 PRESTON HWY.
LOUISVILLE, KY 40219
Phone (502) 966-3446
www.cardinalsurveyingservices.com

DRAWN BY: BKF

SCALE: 1" = 60'

DATE: 12/05/2013

FIELD SURVEY DATE: 12/02/2013

BY: MY/MM

135RCEP51045