

QSR Automations Technology Campus

Dinsmore & Shohl, LLP
Heritage Engineering, LLC

Proposed QSR site





Marine
SALES AND SERVICE INC.

TOYS
FOR
WOMEN





GALLEN

Looking west from site.



Looking east from site.







2301

BUDEKE DRIVE



RIVER ROAD FUTURE IMPROVEMENTS



AUTOMATIONS
2710 BUDEKE DRIVE
LOUISVILLE KY 40223

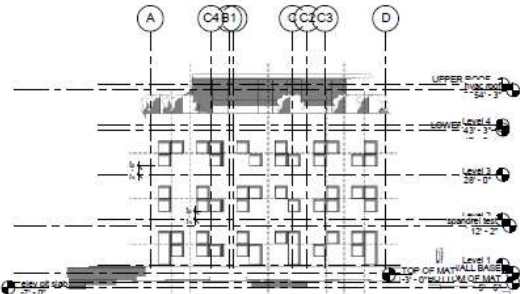
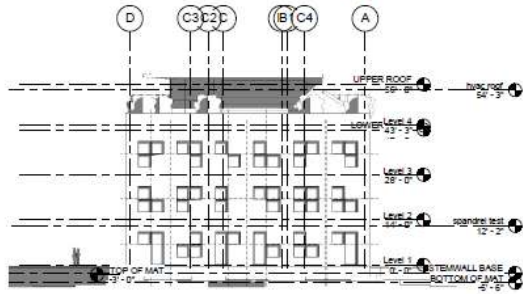
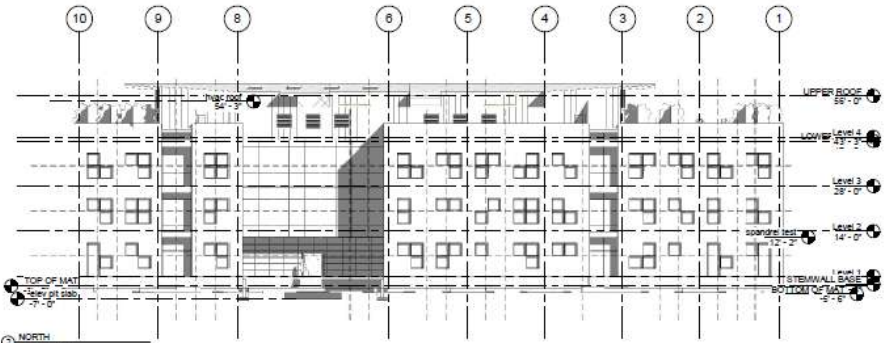

MOSELEY & PUTNEY AIA
PUTNEY ARCHITECTURE
180 WELLSWOOD AVE. LOU., KY 40308
803-627-0344
mputney@gmail.com

No.	Description	Date

renderings

ELEVATIONS

Project number: 02R-2016
 Date: 10-06-16
 Drawn by: Author
 Checked by: Checker

A104

Scale: 1/16" = 1'-0"

10-06-16 11:25 AM



www.aubdwi.com/8

Consultant
Address
Address
Phone

Consultant
Address
Address
Phone

Consultant
Address
Address
Phone

Consultant
Address
Address
Phone

No	Description	Date

renderings
p arch
technology campus

Project Number 00R-2016
Date 10-04-15
Drawn By Author
Checked By Checker

A106

Scale 12" = 1'-0"

15/08/2015 10:00 AM