

60' SUNWOOD CIRCLE (CLOSED)
ORDINANCE NO 5, SERIES 2012
D.B. 9839, P. 155

BT-OH, LLC
D.B. 9166, P. 594
D.B. 9897, P. 941
D.B. 10663, P. 885
TAX BLOCK 895, LOT 484

EX. SUNWOOD CIRCLE
TO BE CLOSED
60' R/W
P.B.22, PG.31

80' DONNA BOULEVARD (CLOSED)
ORDINANCE NO 081, SERIES 2014
D.B. 10255, P. 874

EX. DONNA BOULEVARD
TO BE CLOSED
80' R/W
P.B.22, PG.31

60' SUNWOOD CIRCLE (CLOSED)
ORDINANCE NO 149, SERIES 2012
D.B. 9944, P. 961

EX. DONNA BOULEVARD
TO BE CLOSED
80' R/W
P.B.19, PG.80

NOTE:

1. RELATED CASES: 16RECORDPLAT1003
16DEVPLAN103

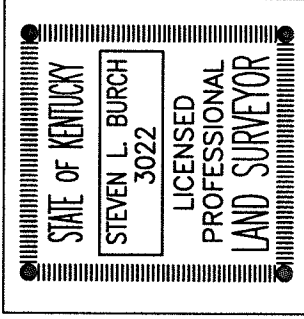

Steven L. Burch #3022 07/18/16
Land Surveyor License No. 3022 Date

SABAK, WILSON & LINGO INC.
Engineers, Landscape Architects & Planners
The Henry Clay
608 S. Third Street
Louisville, Kentucky 40202
PH: 502-584-6271 FAX: 502-584-6292

LAND SURVEYOR'S CERTIFICATE

I hereby certify that the survey for this plat was made under my supervision and that the angular and linear measurements shown thereon are correct to the best of my knowledge and belief. This survey and plat meets or exceeds the minimum standards of governing authorities.

ZONING IS EZ-1
FORM DISTRICT IS SUBURBAN WORKPLACE

STREET CLOSURE PLAT
DONNA BOULEVARD & SUNWOOD CIRCLE

OWNER: BT-OH, LLC
55 Glenlake Parkway NE
Atlanta, Georgia 30358
T.B. 3898, Lot 1, T.B. 852, Lot 3
T.B. 895, Lots 13, 483 & 484
T.B. 963, Lots 245 & 246
D.B. 9166, Pg. 594
D.B. 9897, Pg. 941
D.B. 10663, Pg. 855

LOCATION: 8100 Air Commerce Drive
Louisville, Kentucky

DATE: 03/08/16 SCALE: 1"=100'
REV.: 06/14/16 & 07/18/16 JOB NO.: 2504-2

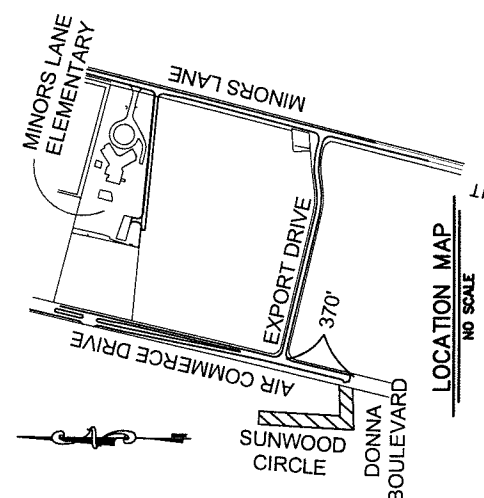
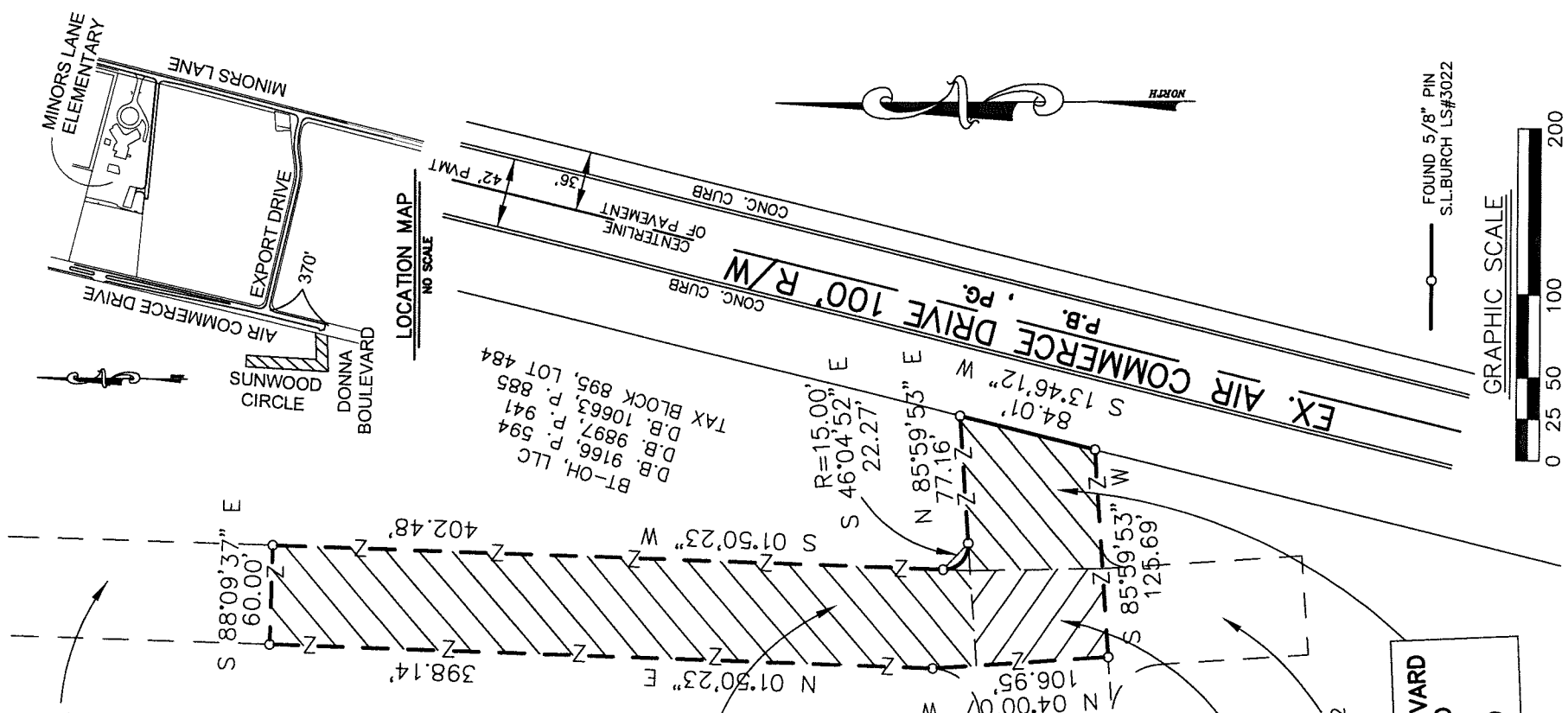

BT-OH, LLC
D.B. 9166, P. 594
D.B. 9897, P. 941
D.B. 10663, P. 885
TAX BLOCK 895, LOT 484

R=15.00'
S 46°04'52" E
22.27'
N 85°59'53" E
77.16'

84.01'
S 13°46'12" W
S 85°59'53" W
125.69'

N 04°00'07" W
106.95'
N 01°50'23" E
398.14'

S 88°09'37" E
60.00'
S 01°50'23" W
402.48'

FOUND 5/8" PIN
S.L.BURCH LSA#3022

