

ORIGINAL

ATTN: DORIS

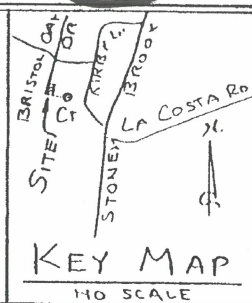

Variance
 APPROVED
 JEFFERSON COUNTY BOARD
 ZONING ADJUSTMENT

BY *[Signature]*

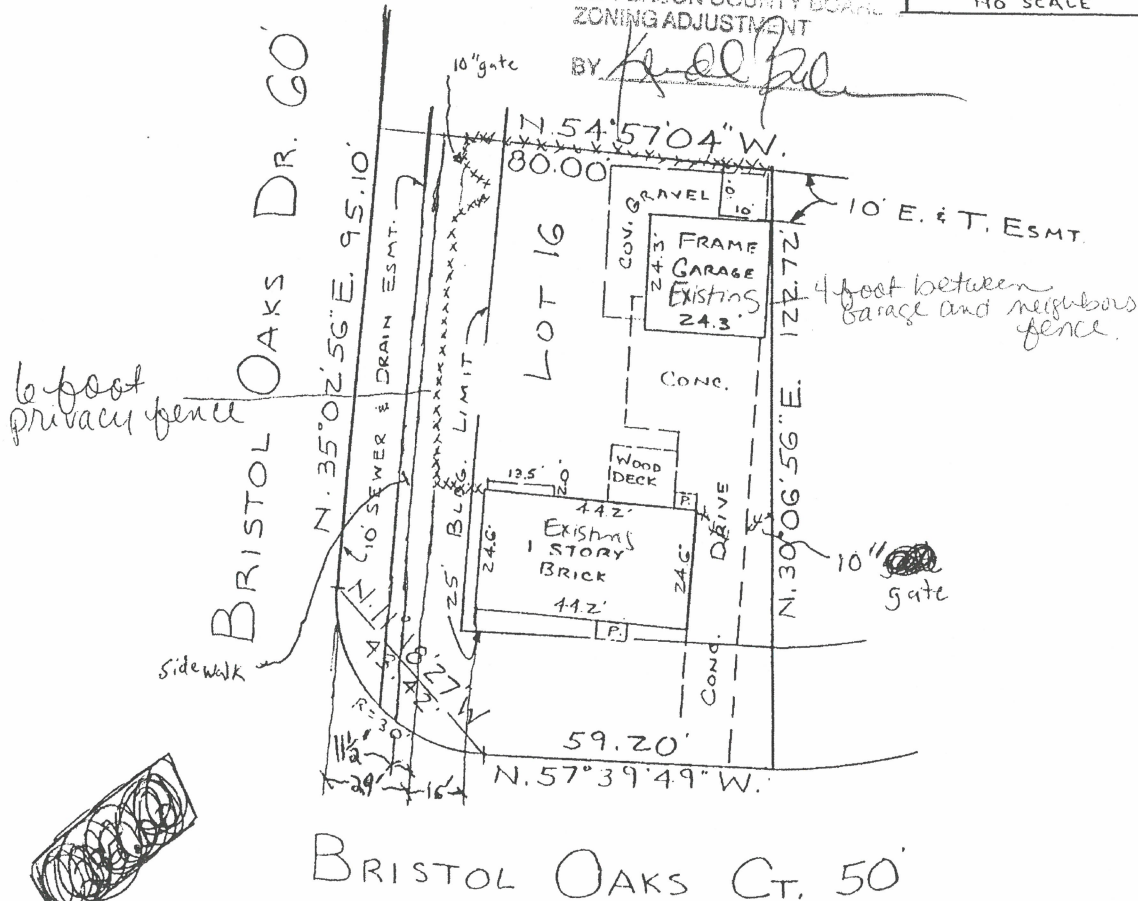

6 foot privacy fence

Sidewalk

4 foot between garage and neighbors fence.

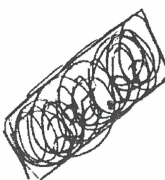

RECEIVED

APR 07 1997

PLANNING & DESIGN SERVICES

Being Lot 16, Section 1,
 BRISTOL OAKS SUBDIVISION
 Plat Book 32, Page 51

RECEIVED

NOV 18 2022

PLANNING & DESIGN SERVICES



* This sketch is a true representation of the conditions that were found on the date listed below * The mortgage inspection is prepared for mortgage title insurance only * The document does not constitute a boundary survey and is subject to inaccuracies that a subsequent boundary may disclose * No property corners were set * The information shown on the sketch should not be used to establish any fence, structure, or other improvement * The linear and angular values shown on the sketch are based on record information, and have not been verified unless so noted *

I hereby certify that the property shown hereon (is is not) in a 100 year FLOOD AREA as located by F.E.M.A. MAP NO. 210120-0180 D, and dated 2-2-94.
 I hereby certify that this MORTGAGE INSPECTION was conducted on 2-21-94, under my direct supervision.

A. Stanley Willett II 3-22-94
 A. STANLEY WILLETT II DATE
 Professional Land Surveyor
 Kentucky Registration No. 731

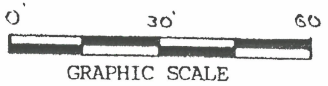

Client: Thomas J. Solomon, Jr. & Kimberly Hipple
 Address: 8701 Bristol Oaks Court
 City: _____
 County: Jefferson State: KY Zip: 40299
 Deed Book: 6099 Page: 823
 Mortgage Inspection ordered by: BancPlus Mortgage
 Scale: 1" = 30' Date: 3-22-94 Job No. 10566-94

MORTGAGE INSPECTION
 This does not constitute a boundary survey
 and is not a recordable document

WILLETT ENGINEERING CO.
 4134 South Fifth Street
 Louisville, Ky. 40214
 (502) 388-8272

22-MVARIANCE-0002

REVISED

NORTH



Bristol
SITE
CT

KE

Variance
APPROVED
JEFFERSON COUNTY BOARD
ZONING ADJUSTMENT

BY *[Signature]*

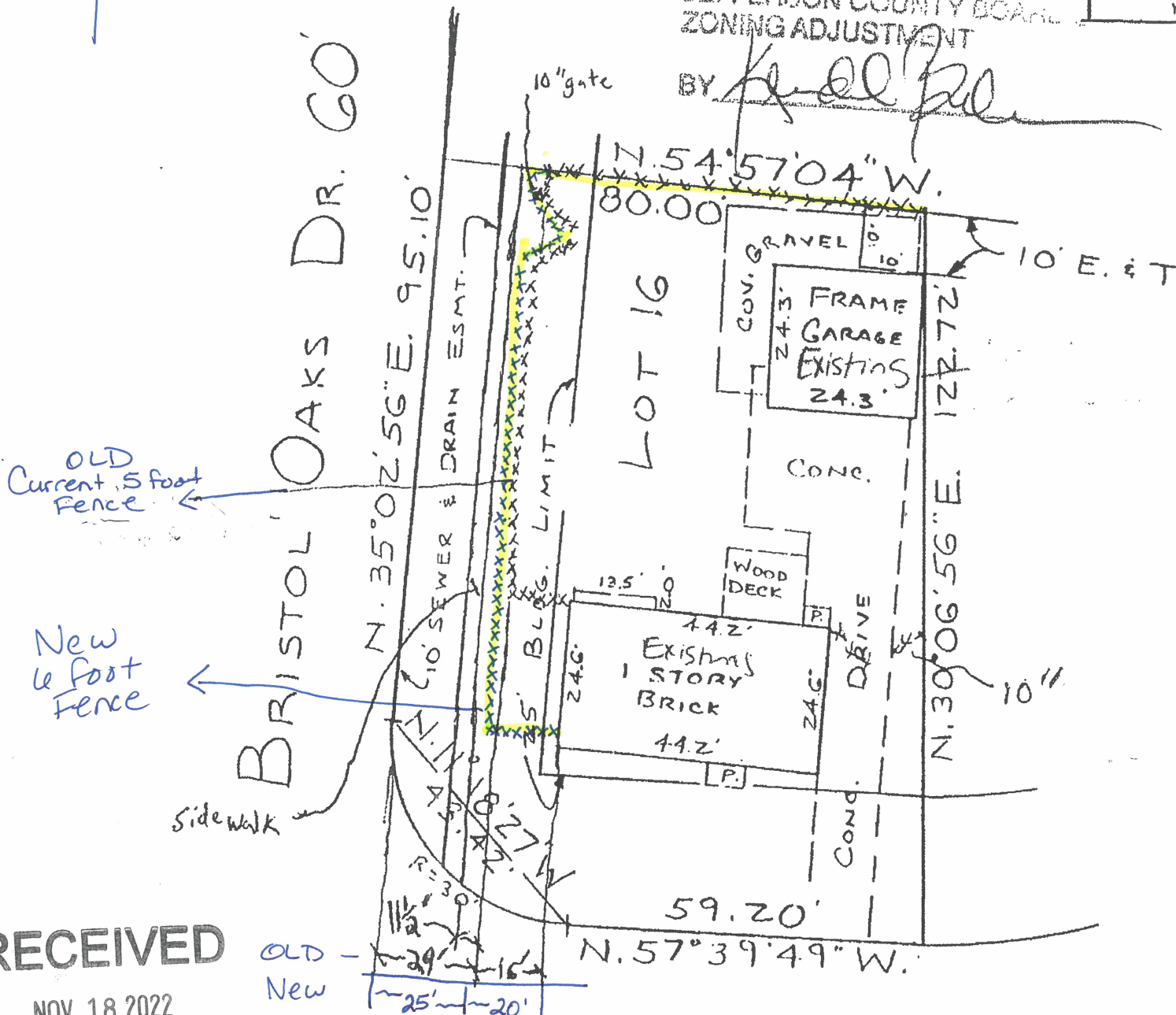

RECEIVED

NOV 18 2022

PLANNING & DESIGN SERVICES

BRISTOL OAKS CT. 50'

RECEIVED

APR 07 1997

Being Lot 16, Section 1,
BRISTOL OAKS SUBDIVISION
Plat Book 32, Page 51

22-MVARIANCE-0002

