



# Louisville Metro Public Works & Assets

## Communications Franchise Application

### Applicant Information

Applicant Name: MCImetro Access Transmission Services Corp. d/b/a Verizon Access Transmission Services

*(Complete Legal Name as registered with the Kentucky Secretary of State)*

Address: 600 Hidden Ridge, MC: E02E57

City: Irving

State: TX

Zip Code: 75038

E-mail Address: david.welsh@verizon.com

Phone Number: 972-457-6540

Fax Number: \_\_\_\_\_

### Local Representative Information

Applicant Name: Brian Augustine

Address: 2421 Holloway Road

City: Louisville

State: KY

Zip Code: 40299

E-mail Address: brian.augustine@verizonwireless.com

Phone Number: 502-883-5867

Fax Number: \_\_\_\_\_

Emergency Contact Information: 800-MCI-WORK

### Certification

Applicant agrees to be bound by all provision of the Franchise and agrees to obtain all application permits and authorizations prior to constructing, installing or operating a System in the right-of-way.

Applicant hereby certifies that the information provided by the applicant is true and correct and that the person signing on behalf of the applicant is authorized to do so. Applicant further acknowledges and certifies that it shall be responsible to certify to Louisville Metro any material changes to the information provided in the completed application during the terms of any Franchise.

Complete Legal Name of Applicant: MCImetro Access Transmission Services Corp. d/b/a Verizon Access Transmission Services

Signature: Robert J. Hayes

Printed Name: Robert J. Hayes

Title: Senior Manager – Network Engineering and Operations

Date: 05/23/2018

# Louisville Metro Franchise License Area Planned Fiber Route

MCI Metro Access Transmission Services Corp. d/b/a Verizon Access Transmission Services ("Verizon")

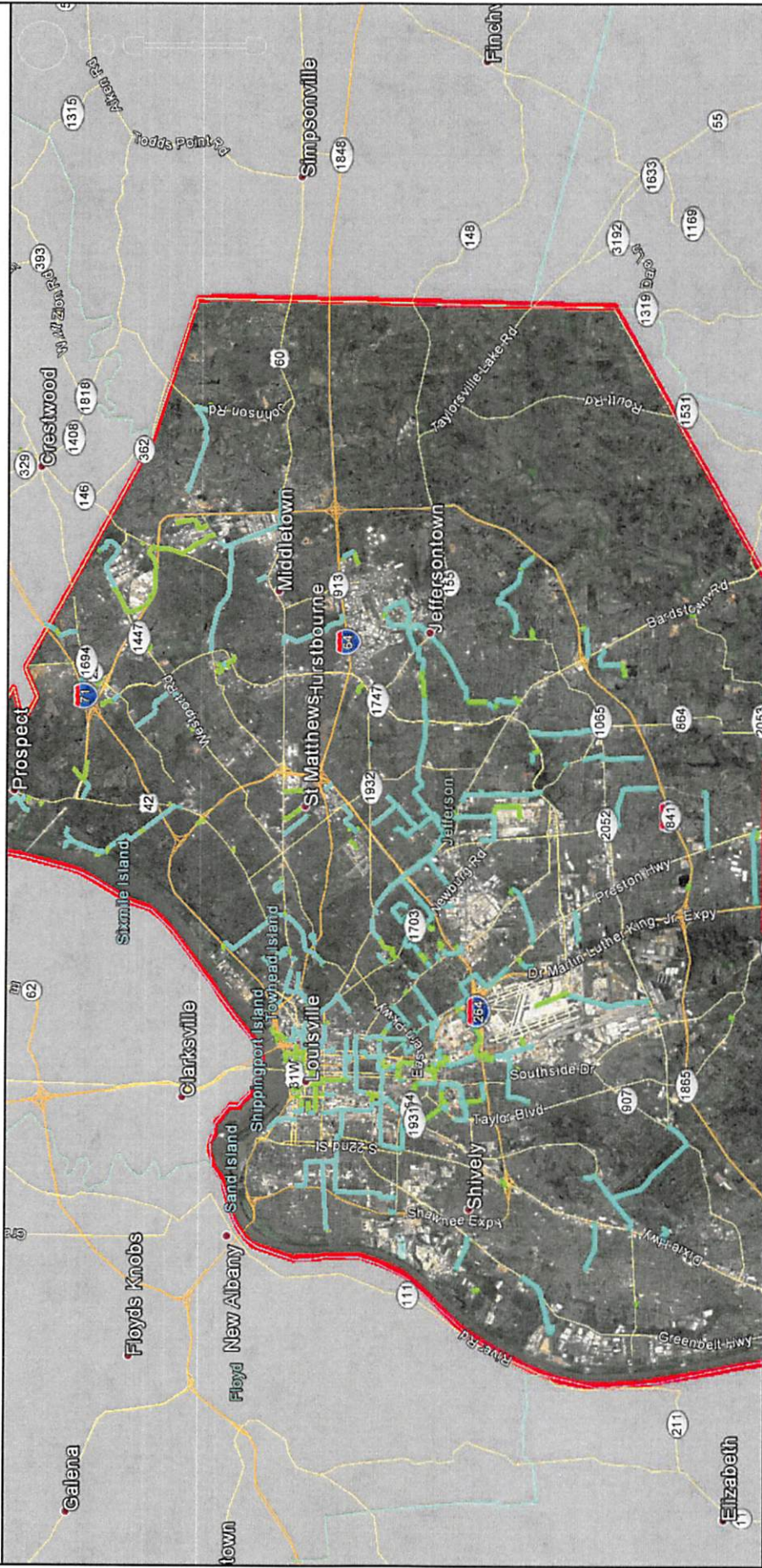

- Planned Aerial
- Planned Buried
- City Boundary



**Note: This is a PRELIMINARY VIEW only**

Final design not yet completed, thus routes subject to change.  
 Confidentiality Statement: Verizon/MCI Metro Confidential and Proprietary. May Contain Trade Secrets, or Sensitive Commercial or Financial Information. Any Unauthorized Review, Use, Disclosure, Distribution, or Copying is Prohibited  
 Data Source: VZB | Projection: HLD\_328\_LOU | Map Created: 5/16/18 | Map Created by: Brian Augustine



# Louisville Metro Franchise License Area Planned Fiber Route

MCImetro Access Transmission Services Corp. d/b/a Verizon Access Transmission Services (“Verizon”)

## Description of proposed system:

Verizon intends to invest in and deploy a fiber-optic network to meet the growing commercial demand of our wireline services within the Louisville Metro area. The fiber will be deployed primarily in commercially dense areas to provide wireline high speed telecommunications services to existing large business (enterprise) & wholesale customers, as well as, to new medium and small business customers. The market deployment consists of the Metro and the surrounding Jefferson, Bullitt, Oldham, Clark & Floyd counties. The build program will touch 25 of the 26 Council Districts and will mostly traverse the busy thoroughfares including state & metro through roads.

The fiber deployment seeks to utilize the benefits of the one touch make ready ordinance with more than 50% planned aerial attachment. Installation of underground conduit will be limited to the specific areas where aerial attachment is impractical due to cost, timing, or existing infrastructure layout. All construction methods will adhere to the Public Works & Assets Utility Policy. Underground construction will utilize various methods appropriate for the conditions such as micro trenching, traditional boring, open cut trenching, and hand digging where necessary. Hand holes will be buried flush to the ground within the right-of-way allowing for the safest location for installation, maintenance and network service expansion.

The project will first prioritize building the backbone infrastructure along state routes between Downtown and Jeffersontown and later expand throughout the Metro area along those commercially targeted areas shown. Verizon and its contractors will operate as good community stewards working to mitigate disruption to the citizens. This includes planning construction activities around the major events, community events on the Metro’s event calendar, Public Works planned paving efforts, & notification to surrounding communities of our intent even if only on Metro through roads. In the event of unforeseen circumstances and at the request of the Metro, Verizon will suspend construction to accommodate.



**Note: This is a PRELIMINARY VIEW only**

Final design not yet completed, thus routes subject to change.

Confidentiality Statement: Verizon/MCImetro Confidential and Proprietary. May Contain Trade Secrets, or Sensitive Commercial or Financial Information. Any Unauthorized Review, Use, Disclosure, Distribution, or Copying is Prohibited  
Data Source: VZB | Projection: HLD\_328\_LOU | Map Created: 5/16/18 | Map Created by: Brian Augustine

