

LEGAL DESCRIPTION OF ZONING CHANGE

RECEIVED

FEB 05 2018

PLANNING &
DESIGN SERVICES

Beginning at a point in the east line of the proposed dedication to Nash Road;
Thence North 72 deg. 45 min. 00 sec. East 595.00 feet; Thence South 17 deg. 15
min. 00 sec. East 200.00 feet to a point on the south side of Hay Ct; Thence South
72 deg. 45 min. 00 sec. West 190.00 feet; Thence South 17 deg. 15 min. 00 sec.
East 99.99 feet; Thence South 72 deg. 45 min. 00 sec. West 126.66 feet to a point;
Thence South 72 deg. 48 min. 08 sec. West 278.34 feet to a point in the proposed
dedication to Nash Road; Thence with said dedication, North 17 deg. 15 min. 00
sec. West 299.73 feet to the Point of Beginning.

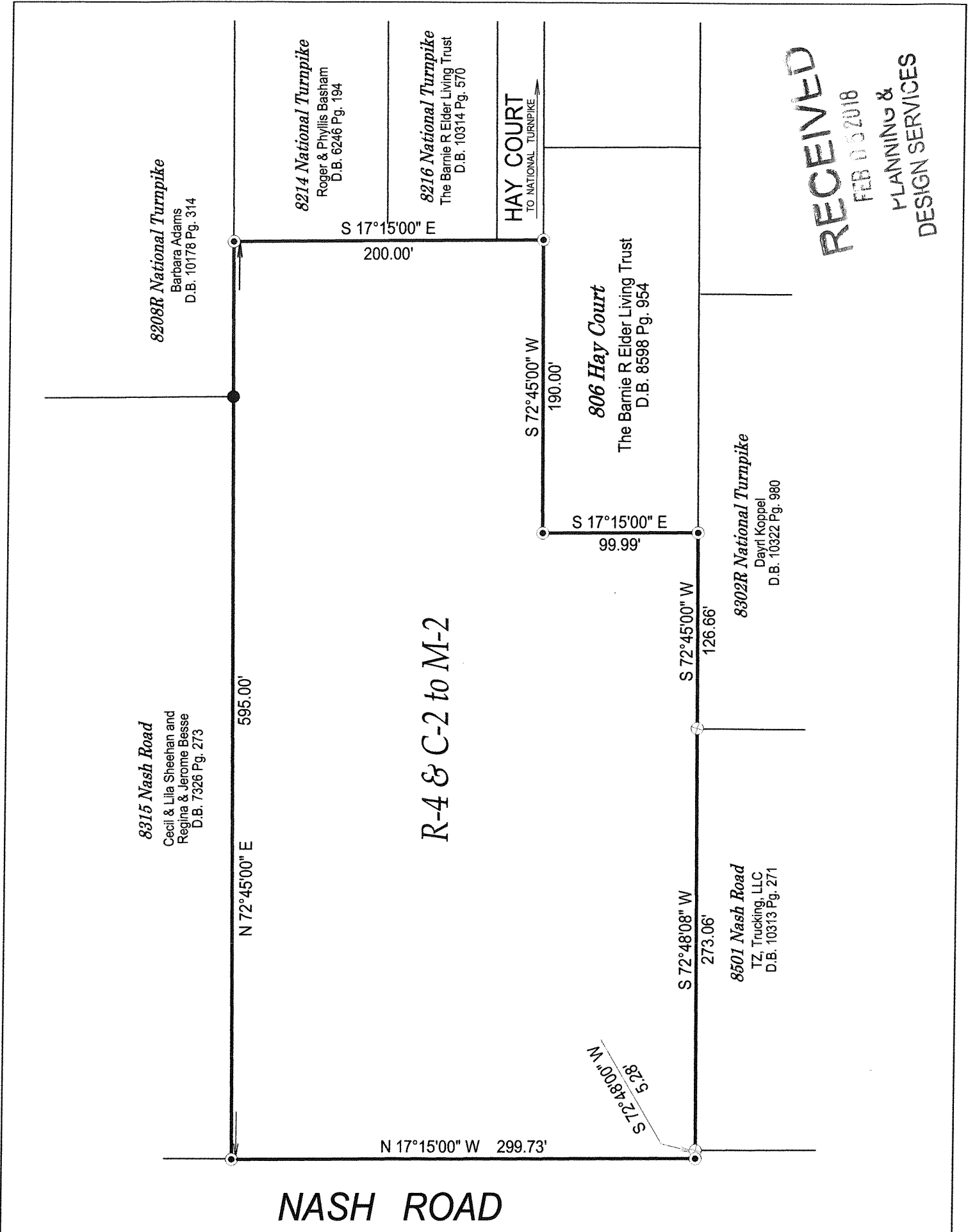

R-4 & C-2 to M-2

RECEIVED
 FEB 05 2018
 PLANNING &
 DESIGN SERVICES