

Louisville Metro Council City Agency Request

Neighborhood Development Fund (NDF)

■ **Capital Infrastructure Fund (CIF)**

Municipal Aid Program (MAP)

Paving Fund (PAV)

Primary Sponsor: Councilman Kevin Triplett

Amount: \$1,370.84 **Date:** March 5, 2020

Description of program/project including public purpose, additional funding sources, location of project/program and any external grantee(s):
District 15 is requesting "No Stopping" signs in the cul-de-sac at the end of W. Florence near the Circle K to alleviate parking congestion in the area. This request has been vetted through Public Works.

City Agency: Public Works and Assets
Contact Person: Williams Hines
Agency Phone: 502-794-6862

I have reviewed this request for an expenditure of city tax dollars, and have determined the funds will be used for a public purpose and have the attached documentation from the receiving department concerning the project/expenditure.

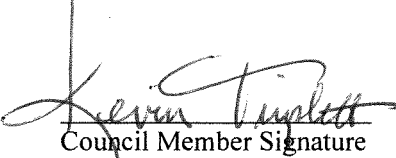
15  \$1,370.84 3/5/2020
District # Council Member Signature Amount Date

Approved by: _____
Appropriations Committee Chairman Date
Clerk's Office & OMB Use Only:
Request Amount: _____ Amended Amount: _____
Reference #: CIF032520PW15 To OMB: _____
Budget Revision #: _____
Account #: _____
To Project Manager: _____ Completion Date: _____
Actual Cost: _____ Funds Returned: _____

NDF, CIF, MAP OR PAV INTERAGENCY CHECKLIST

Interagency Name:	Public Works
Program/Project Name:	"No Stopping" signs on Florence
	Yes/No/NA
Request Form: Is the Request Signed by all Council Member(s) Appropriating Funding?	Yes
Request Form: If matching funds are to be used, are they disclosed with account numbers in the request form description?	NA
Request Form: If matching funds are to be used, does the amount of the request exclude the matching fund amount?	NA
Request Form: If other funds are to be used for this project, are they disclosed with account numbers in the request form description?	NA
Funding Source: If CIF is being requested, does Metro Louisville own/will own the real estate, building or equipment? If not, the funding source is probably NDF.	Yes
Funding Source: If CIF is being requested, does the project have a useful life of more than one year? If not, the funding source is probably NDF.	Yes
Ordinance Required: Is the NDF request to a Metro Agency greater than \$5,000? If so, an ordinance is required.	No
Ordinance Required: Is the request a transfer from NDF to cost center? If so, is the amount given for the fiscal year \$25,000 or less?	No
Supporting Documentation: Does the attachment include a valid estimate and description of cost?	Yes

Submitted by: _____ shughes _____

Date: Mar 5, 2020

Luckett, Daniel R

From: Brown, Jeffrey E
Sent: Wednesday, March 4, 2020 10:52 AM
To: Luckett, Daniel R
Subject: RE: No Parking Signs- *SR-SIGN-20-19818

Public Works will accept funds for the fabrication and installation of the No Parking signs

Jeffrey Brown, PE

From: Luckett, Daniel R <Daniel.Luckett@louisvilleky.gov>
Sent: Thursday, February 27, 2020 10:59 AM
To: Brown, Jeffrey E <Jeffrey.Brown@louisvilleky.gov>
Subject: FW: No Parking Signs- *SR-SIGN-20-19818

Thank you for this estimate! I have to confirm with the Councilman however will you accept the funds from our District 15 office to facilitate these signs and installation?

From: Hines, William A
Sent: Wednesday, February 26, 2020 12:36 PM
To: Luckett, Daniel R; Sparks, Stuart; Brown, Jeffrey E; Grothaus, Seth T; Jennings, Patricia A; Roades, Bonnie J
Subject: RE: No Parking Signs- *SR-SIGN-20-19818

Cost estimate

- (6) 12x18" signs \$181.44
- (6) 10ft posts \$150
- (6) anchor sleeves 59.40
- Installation materials & labor \$940
- **Total cost \$1,370.84**

William A. Hines III

Labor Supervisor
Louisville Metro Public Works & Assets
Signs & Markings Division
3507 Newburg Rd
Louisville, KY 40218
Phone: (502) 794-6862
Fax: (502) 458-4868
<https://louisvilleky.gov/>

Error! Filename not specified.

Luckett, Daniel R

From: Hines, William A
Sent: Wednesday, February 26, 2020 12:36 PM
To: Luckett, Daniel R; Sparks, Stuart; Brown, Jeffrey E; Grothaus, Seth T; Jennings, Patricia A; Roades, Bonnie J
Subject: RE: No Parking Signs- *SR-SIGN-20-19818

Cost estimate

- (6) 12x18" signs \$181.44
- (6) 10ft posts \$150
- (6) anchor sleeves 59.40
- Installation materials & labor \$940
- **Total cost \$1,370.84**

William A. Hines III

Labor Supervisor
Louisville Metro Public Works & Assets
Signs & Markings Division
3507 Newburg Rd
Louisville, KY 40218
Phone: (502) 794-6862
Fax: (502) 458-4868
<https://louisvilleky.gov/>

----- Original message -----

From: "Luckett, Daniel R" <Daniel.Luckett@louisvilleky.gov>
Date: 2/26/20 10:28 AM (GMT-05:00)
To: "Sparks, Stuart" <Stuart.Sparks@louisvilleky.gov>, "Brown, Jeffrey E" <Jeffrey.Brown@louisvilleky.gov>, "Grothaus, Seth T" <Seth.Grothaus@louisvilleky.gov>, "Jennings, Patricia A" <Patricia.Jennings@louisvilleky.gov>, "Hines, William A" <William.Hines@louisvilleky.gov>, "Roades, Bonnie J" <Bonnie.Roades@louisvilleky.gov>
Subject: RE: No Parking Signs- *SR-SIGN-20-19818

Thank you Stuart! Yes....please get me that cost estimate. Thank you!

From: Sparks, Stuart
Sent: Wednesday, February 26, 2020 10:25 AM
To: Luckett, Daniel R; Brown, Jeffrey E; Grothaus, Seth T; Jennings, Patricia A; Hines, William A; Roades, Bonnie J
Subject: RE: No Parking Signs- *SR-SIGN-20-19818

Jeff,

We can work up a plan, however, unless the Director approves an increase in budget we are out of no parking sign blanks and we have been out of funding for materials since November. We had some large project costs which ate a significant part of our budget this year. So, even if we get project funding it won't be enough for us to place an order.

Dan,

We will work up a plan and get it in the works ASAP. The section of roadway is approximately 400'. This will necessitate a minimum of (6) no parking anytime signs. This is if we increase the spacing to 200' which is much wider than typical (apx 100' to 150').

William or Patricia,

Can you please provide a cost estimate to install (6) no parking anytime signs on the dead end portion of W Florence Ave?

Thanks,

Stuart Sparks, PE, PTOE
Louisville Metro Public Works
Traffic Engineering Supervisor Signs and Markings
601 W Jefferson St, Room 8
(502) 574-3650



From: Lockett, Daniel R <Daniel.Lockett@louisvilleky.gov>
Sent: Tuesday, February 25, 2020 4:06 PM
To: Brown, Jeffrey E <Jeffrey.Brown@louisvilleky.gov>; Sparks, Stuart <Stuart.Sparks@louisvilleky.gov>; Grothaus, Seth T <Seth.Grothaus@louisvilleky.gov>; Jennings, Patricia A <Patricia.Jennings@louisvilleky.gov>; Hines, William A <William.Hines@louisvilleky.gov>; Roades, Bonnie J <Bonnie.Roades@louisvilleky.gov>
Subject: RE: No Parking Signs- *SR-SIGN-20-19818

Thank you all! I need 3-4. Thank you!

From: Brown, Jeffrey E
Sent: Tuesday, February 25, 2020 2:19 PM
To: Sparks, Stuart; Grothaus, Seth T; Jennings, Patricia A; Hines, William A
Cc: Lockett, Daniel R
Subject: RE: No Parking Signs- *SR-SIGN-20-19818

Can you guys work up a plan and cost estimate to install NO STOPPING signs for the cul-de-sac at the end of W Florence Ave?

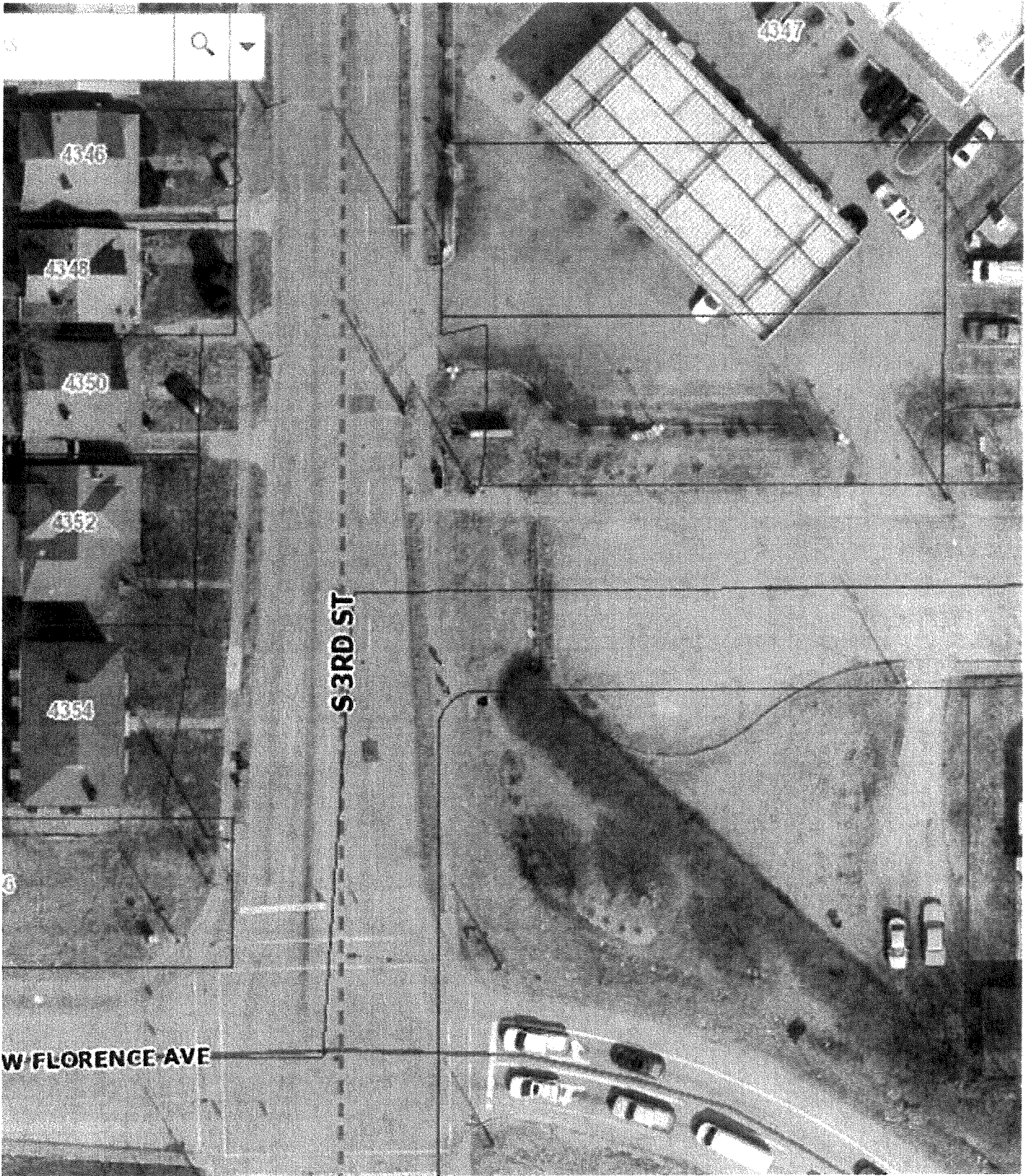

Jeffrey Brown, PE

From: Lockett, Daniel R <Daniel.Lockett@louisvilleky.gov>

Sent: Tuesday, February 25, 2020 1:49 PM