

IROQUOIS AVENUE 60' R/W

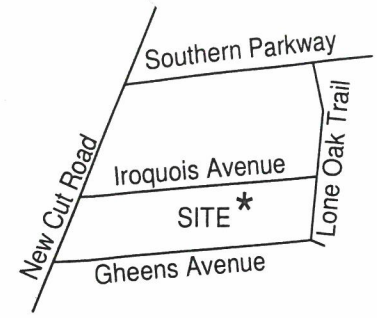
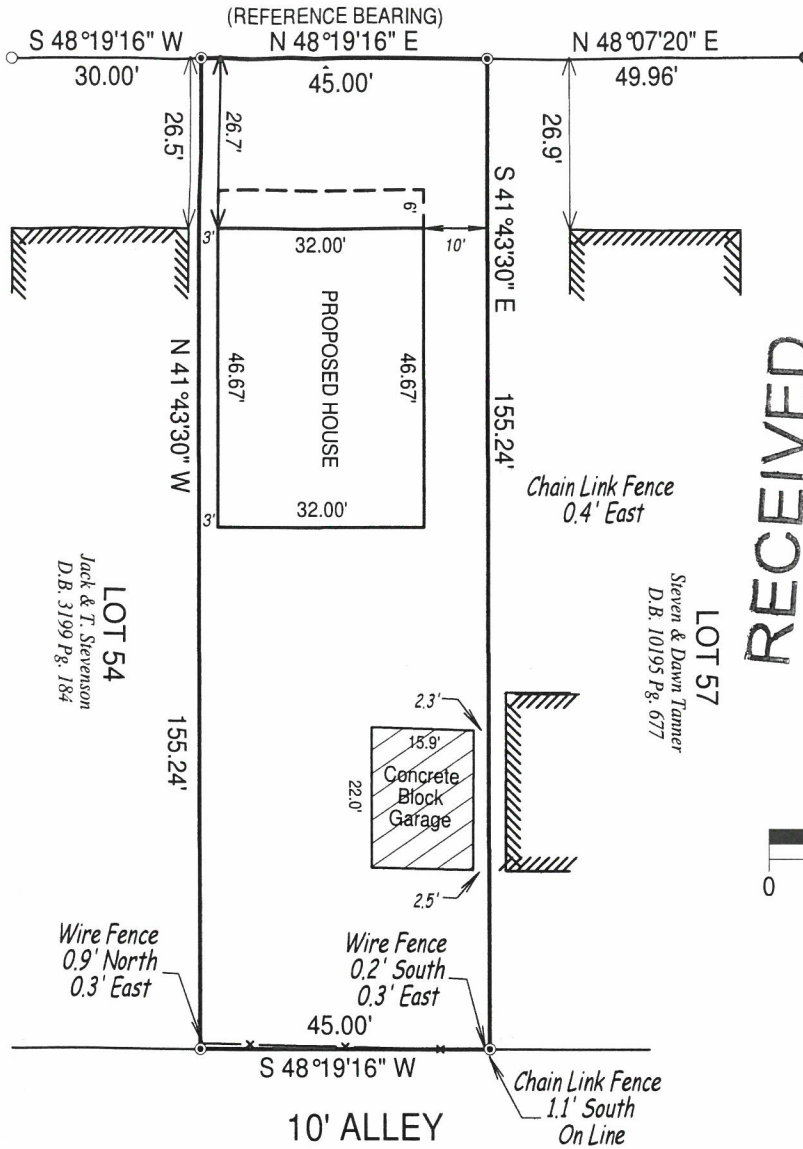

LOCATION MAP
No Scale

RECEIVED

AUG 2 2 00

PLANNING & DESIGN SERVICES

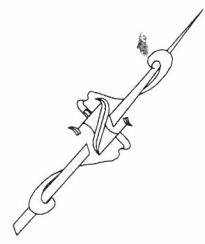

- LEGEND**
- = Existing 1" Pipe
 - = Existing 3/4" Pipe
 - ⊙ = Set 1/2"x18" Rebar with cap stamped "SCHROLL 3570"

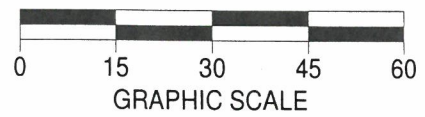

- NOTES**
1. Property is subject to any restrictions or easements either implied or of record.
 2. Property is subject to any Planning and Zoning Regulations that may apply.
 3. Location of proposed structures are per builder's request.

Being Lot 56 & Northeastwardly 20' of Lot 55
Block No. 2, John A. Stratton's Subdivision
Plat Book 1, Page 18

PLOT PLAN

NOT FOR RECORDING OR LAND TRANSFER

Client: Toni Built Homes Inc.
Description: 630 Iroquois Avenue
City: Louisville State: Ky.
County: Jefferson Zip: 40214
Ordered By: Toni Built Homes Inc.
Scale: 1" = 30' Date: 8/17/21 Job No: 2188PP/21

STATE OF KENTUCKY
WILLIAM D. SCHROLL, III
3570
LICENSED PROFESSIONAL LAND SURVEYOR

THIS PLOT PLAN DOES NOT REPRESENT A SURVEY. THE DIMENSIONS SHOWN ON THIS PLAN HAVE BEEN TAKEN FROM PUBLIC RECORD, PLANS, AND DEED OR RECORD PLAT.

SCHROLL LAND SURVEYING LLC.

Office Location: 7329 St. Andrews Church Rd.
Louisville, KY. 40214
Mailing Address: 5450 Southview Drive
Louisville, KY. 40214
Office: 502-367-7660 Mobile: 502-594-6773

William D. Schroll

8-17-2021

WILLIAM D. SCHROLL III Date

Professional Land Surveyor, Kentucky Registration No. 3570