

LAND SURVEYOR'S CERTIFICATE

TO THE BEST OF MY PROFESSIONAL KNOWLEDGE, INFORMATION, AND BELIEF, I HEREBY CERTIFY THAT THIS SURVEY PLAT WAS PREPARED FROM ACTUAL SURVEY. THIS SURVEY MEETS OR EXCEEDS THE MINIMUM STANDARDS OF PRACTICE FOR AN URBAN SURVEY ESTABLISHED BY KENTUCKY ADMINISTRATIVE REGULATION, 201 KAR 18:150. STANDARDS OF PRACTICE FOR PROFESSIONAL LAND SURVEYORS.

WILLMOTH INTERNATIONAL, PSC
 MARK L. WILLMOTH, KYPLS 2852
 PRESIDENT

DATE
 FIELD SURVEY COMPLETED ON MAY 6, 2021

VICINITY MAP NTS
 LOUISVILLE, JEFFERSON COUNTY, KY

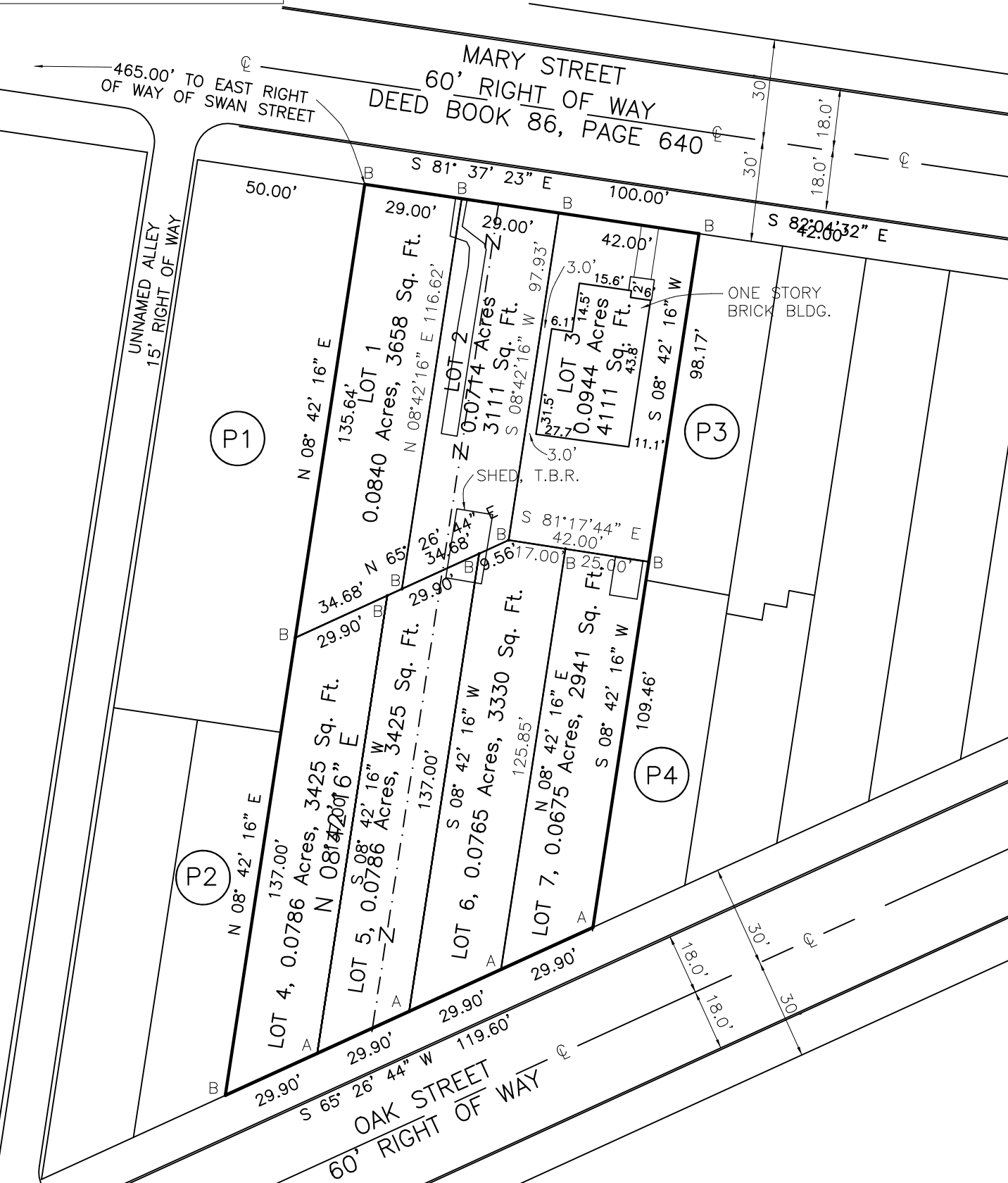
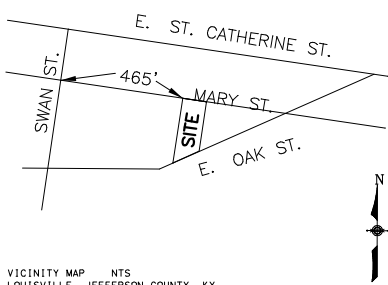

THE PURPOSE OF THIS PLAT IS TO CREATE SEVEN LOTS FROM TWO LOTS
 DATE OF PREPARATION, JANUARY 4, 2020
 MINOR SUBDIVISION PLAT
 1034-1040 MARY STREET
 MONTGOMERY REALTORS, LLC
 PROPERTY
 DEED BOOK 11874, PAGE 460
 PARCEL ID: 025B-0025-000 & 025B-0026-0000
 MAILING ADDRESS
 4738 DIXIE HIGHWAY, LOUISVILLE, KY 40216
 ZONING: R6,
 FORM DISTRICT: TRADITIONAL NEIGHBORHOOD

CERTIFICATE OF APPROVAL

APPROVED THIS _____ DAY OF _____, 20____
 INVALID IF NOT RECORDED BEFORE THIS DATE: _____
 BY: _____
 LOUISVILLE METRO PLANNING COMMISSION
 APPROVAL SUBJECT TO ATTACHED CERTIFICATES.
 SPECIAL REQUIREMENT(S): _____
 DOCKET NO. _____

STATE OF KENTUCKY
 MARK L. WILLMOTH
 2852
 LICENSED PROFESSIONAL
 LAND SURVEYOR

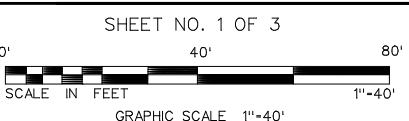

WILLMOTH INTERNATIONAL, PSC
 PROFESSIONAL LAND SURVEYING
 205 S. BIRCHWOOD AVE.
 LOUISVILLE, KY 40206
 (502) 494-4654
 WILLMOTH@BELL SOUTH.NET