

**BEARING & DISTANCES**

- ① S 01°56'55" W 86.32'
- ② N 88°03'05" W 60.00'
- ③ N 01°56'55" E 93.61'
- ④ S 88°03'05" E 25.26'
- ⑤ S 76°12'05" E 35.50'

**NOTES:**

1. THE AREA OF CLOSURE FOR GLENWOOD CIRCLE AND TAX BLOCK 921, LOT 313 WILL BE CONSOLIDATED WITH TAX BLOCK 649, LOT 546.
2. RELATED CASES: 13SUBDIV1004 AND #15567.
3. ZONING IS EZ-1, FORM DISTRICT IS SUBURBAN WORKPLACE.



AIR COMMERCE LLC  
D.B. 10327, PG. 128

LOT 2

RENAISSANCE  
ZONE SOUTH  
BUSINESS PARK  
SECTION 2  
P.B.54, PG.82

EX. EXPORT DRIVE 60' R/W  
P.B. 54, PG. 82

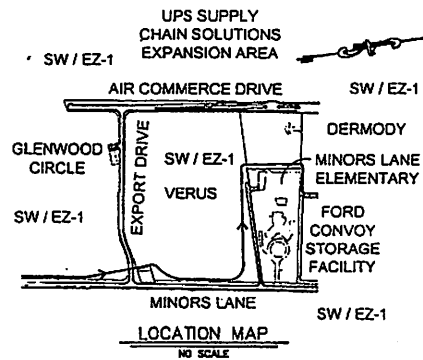

AIR COMMERCE LLC  
D.B. 10270, PG. 114  
D.B. 10327, PG. 128  
DEED OF CONSOLIDATION  
D.B. P.

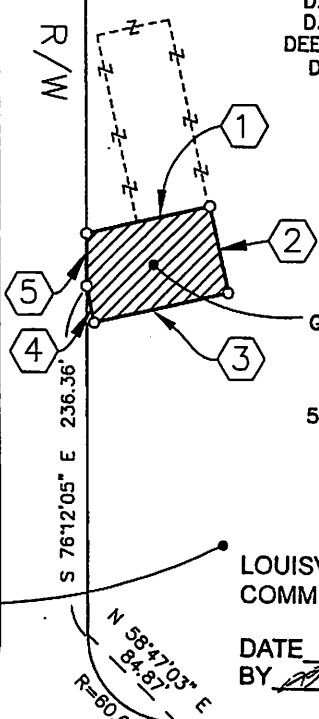

EXISTING  
GLENWOOD CIRCLE  
TO BE CLOSED  
60' R/W  
P.B.19, PG.80  
5,490 SF (.13ACS)

**APPROVED:**  
LOUISVILLE METRO PLANNING  
COMMISSION

DATE 3/19/15  
BY David E. Nagold

EX. AIR COMMERCE DRIVE  
100' R/W  
P.B. 54, PG. 82

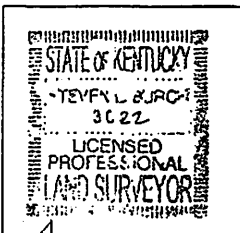

**LAND SURVEYOR'S CERTIFICATE**

I hereby certify that the survey for this plat was made under my supervision and that the angular and linear measurements shown thereon are correct to the best of my knowledge and belief. This survey and plat meets or exceeds the minimum standards of governing authorities.

*Steven L. JRC* #3022 02/11/15  
Land Surveyor License No. 3022 Date

SABAK, WILSON & LINGO INC.  
Engineers, Landscape Architects & Planners  
The Henry Clay  
608 S. Third Street  
Louisville, Kentucky 40202  
PH: 502-584-6271 FAX: 502-584-6292

**GRAPHIC SCALE**

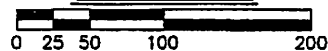

**GLENWOOD CIRCLE STREET CLOSURE PLAT**  
OWNER: Air Commerce, LLC.  
18W140 Butterfield Road, Ste. 750  
Oakbrook Terrace, IL 60181  
T.B. 921, Lot 313 & T.B. 649, Lot 546  
D.B. 10327, Pg. 128  
D.B. 10270, Pg.114  
D.B. Pg.  
LOCATION: 8725 GLENWOOD CIRCLE  
Louisville, Kentucky  
DATE: 01/16/15 SCALE: 1"=100'  
REV.: 02/11/15 JOB NO.: 2504-MP10



**SABAK, WILSON & LINGO, INC.**  
 ENGINEERS, LANDSCAPE ARCHITECTS & PLANNERS  
 THE HENRY CLAY • 608 S. THIRD STREET  
 LOUISVILLE, KY 40202  
 PHONE : (502) 584-6271 • FAX : (502) 584-6292

Legal Description  
 Glenwood Circle  
 being closed

Beginning at the intersection of the east right-of-way line of Glenwood Circle in Plat Book 19, Page 80 and the south right-of-way line of Export Drive as recorded in Plat Book 54, Page 82, thence with the east right-of-way line of Glenwood Circle South 01°56'55" West, 86.32 feet to point; thence North 88°03'05" West, 60.00 feet to a point; thence North 01°56'55" East, 93.61 feet to a point; thence South 88°03'05" East, 25.26 feet to a point in the south right-of-way line of Export Drive, thence with the south right-of-way of Export Drive South 76°12'05" East, 35.50 feet to the point of beginning containing 5,490 square feet or 0.13 acres.

**APPROVED:**  
 LOUISVILLE METRO PLANNING  
 COMMISSION

DATE 3/19/15  
 BY David B. Kaplan



*Steven J. Burck*  
 02/11/15

**RECEIVED**  
 FEB 23 2015  
 PLANNING &  
 DESIGN SERVICES

*153TREETSK02*

PATRICK R. DOMINIK, Landscape Architect • DAVID J. SEDLAR, Civil Engineer • DENNIS L. KRAUS, Land Surveyor  
 ERIC W. PENLAND, Civil Engineer • JOSEPH S. MARSHALL, Civil Engineer