

RECEIVED

MAR 08 2019

PLANNING &
DESIGN SERVICES

DESIGN PACKAGE



Taylorsville Rd
Louisville, KY 40299

STORE #4703312

BRANDING LEVEL: B
BU: N/A
FUEL BRAND: CIRCLE K
CASE #: 21555
ARCHETYPE: N/A
DATE: 09/05/18

Project ID

DB5-21555

Date: 09/05/18
Scale: as noted
Sales: A. Nabors
Designer: J. Piquero

Rev #: R3 MAH
Date: 3/8/2019

Revision Note:
Please revise the (3) canopy signs from existing proposal to 36" x 30" vinyl totem decals. Non illuminated.

Conceptual

Information Required:

Master

Electrical

120V 347V

Other _____

Customer Approval

Signature _____

MM/DD/YYYY _____

It is the Customer's responsibility to ensure that the structure of the building is designed and constructed to accept the installation of the signs being ordered. Please ask PSC to provide further details if required.

All rights reserved. The artwork depicted herein are copyright and are the exclusive property of Pattison Sign Group and as such cannot be reproduced in whole or in part without written permission by Pattison Sign Group.

CK #4703312
Taylorsville Rd
Louisville, KY 40299

Sign Item

Cover Page

This is for presentation only.

Detailed fuel branding specifications provided on supplementary attachment.



520 West Summit Hill Drive, Suite 702, Knoxville TN, USA 37902
(Toll Free) 1.866.635.1110 (Fax) 1.888.694.1106
www.pattisonsign.com



This sign to be installed in accordance with the requirements of Article 600 of the National Electrical Code and/or other applicable local codes. This includes proper grounding and bonding of the sign.



Fluorescent, Neon and HID lamps contain Mercury (HG). Dispose of the lamps according to Local, Provincial, State or Federal Laws.

19DEVPLAN1055

SCOPE OF WORK	
A BUILDING	<ul style="list-style-type: none"> *Remove existing fascia sign *Remediate building prior to install of new signs * Reface existing 3' x 3' Totem with updated LED backlighting. * Replace trash cans to Circle K Specifications * Nuthatch – 1x per store front entrance for a total of 1 Option 2 * #73396399; 42 gallon Waste Container with Ashtray/Dome Lid Nuthatch 1x per store front entrance for a total of 1 *Paint bollards to Circle K specifications; SW #4081 Safety Red - Paint entire bollard *The building will not be painted
B LIGHT POLES	<ul style="list-style-type: none"> *Paint Light poles RAL9016 Shell Warm White - preferred. Duranodic Bronze - Only for existing light poles. Silver - Only for existing light poles
C CANOPY	<ul style="list-style-type: none"> * Replace (3) SHELL lettersets with (3) 3' x 2'-6" Circle K vinyl totem decals reface all 4 pricers with new FLAT faces. Add toggles to the UNL pricers. *Paint retainers and cabinets white
D DISPENSER & FORECOURT FOR CANOPY	<ul style="list-style-type: none"> *Reimage 8 unleaded dispensers to fuel brand specifications * Install 16 pump flags and graphics to fuel brand specifications *Replace 4 trash cans to fuel brand specifications; Circle K - Gray #758703- Double-sided Waste 'N Wipe Service Center, 40 gallon – 1x per dispenser*Paint: 8 bollards to fuel brand specifications; SW #6236 Grays Harbor *Paint 8 columns to fuel brand specifications; SW #6236 Grays Harbor ; from grade to 24" above grade and RAL9016 Shell Warm White ; from gray to bottom of canopy *Paint 4 islands to fuel brand specifications; SW #6236 Grays Harbor
E ADDITIONAL	<ul style="list-style-type: none"> *Remove any existing Circle K logos and repair any existing area where the logos were installed if needed (ie: ghosting or glue residue) *Install new Circle K ID decals over existing Circle K logos *Paint the dumpster enclosures to the Circle K building paint specifications *Paint the storage building to the Circle K building paint specifications *Install new Circle K ID decals on the AIR/VAC machine, propane enclosure and ice coolers

COLOR SPECIFICATIONS:					
Sample	Description	Applied to	Sample	Description	Applied to
	Primary Red Pantone 485 3M 3630-33 Red Vinyl	- MID Sign - Building Sign - Canopy Fascia - Dispenser Door Skirt - Car Wash Sign Copy		Nuthatch Sherwin Williams - SW 4088	- 30" above grade to top of fascia. - Light poles
	Primary Orange Pantone 144 3M 3630-3540 Tangerine Vinyl	- MID Sign - Building Sign - Canopy Fascia - Dispenser Valance - Column Flags		Grays Harbor SW 6236 "Grays Harbor" Semi-gloss finish	- Canopy Column Base (24" from ground) - Canopy Bollards
	Safety Red SW #4081	- Bollards near store front		Green Pantone 355 3M 3630-156 "Vivid Green" Vinyl	- Diesel Door Skin - CK Pricer (Diesel) if Applicable
				Blue Pantone 287 3M 3630-157 "Sultan Blue" Vinyl	- Car Wash Panel - CK Pricer (Unleaded) if Applicable
				Shell Warm White RAL9016	- Columns



SCALE: NTS

RECEIVED
 MAR 08 2019
 PLANNING &
 DESIGN SERVICES



520 West Summit Hill Drive, Suite 702, Knoxville TN, USA 37902
 (Toll Free) 1.866.635.1110 (Fax) 1.888.694.1106
 www.pattisonsign.com



This sign to be installed in accordance with the requirements of Article 600 of the National Electrical Code and/or other applicable local codes. This includes proper grounding and bonding of the sign.



Fluorescent, Neon and HID lamps contain Mercury (HG). Dispose of the lamps according to Local, Provincial, State or Federal Laws.

Project ID
DBS-21555

Date: 09/05/18
 Scale: as noted
 Sales: A. Nabors
 Designer: J. Piquero

Rev. #: R3 MAH
 Date: 3/8/2019

Revision Note:
 Please revise the (3) canopy signs from existing proposal to 36" x 30" vinyl totem decals, Non illuminated.

Conceptual
 Information Required:

Master
 Electrical

120V 347V
 Other _____

Customer Approval

Signature _____
 MM/DD/YYYY _____

It is the Customer's responsibility to ensure that the structure of the building is designed and constructed to accept the installation of the signs being ordered. Please ask PSO to provide further details if required.

All rights reserved. The artwork depicted herein are copyright and are the exclusive property of Pattison Sign Group and as such cannot be reproduced in whole or in part without written permission by Pattison Sign Group.

CK #4703312
 Taylorsville Rd
 Louisville, KY 40299

Sign Item
 Scope of Work

19 DEV PLAN 055

STOREFRONT | SHOP SIGNS

EXISTING

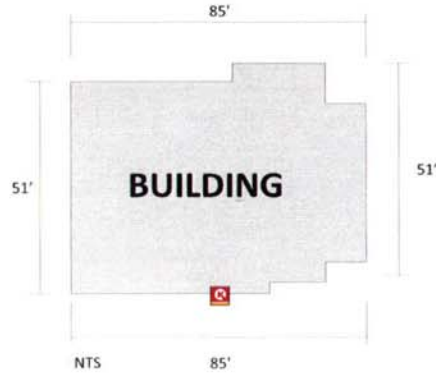

SCOPE OF WORK

- A BUILDING**
 - *Remove existing fascia sign
 - *Remediate building prior to install of new signs
 - * Reface existing 3' x 3' Totem with updated LED backlighting.
 - * Replace trash cans to Circle K Specifications
 - * Nuthatch - 1x per store front entrance for a total of 1 Option 2
 - * #73396399; 42 gallon Waste Container with Ashtray/Dome Lid Nuthatch 1x per store front entrance for a total of 1
 - *Paint bollards to Circle K specifications; SW #4081 Safety Red - Paint entire bollard
 - *The building will not be painted
- B LIGHT POLES**
 - *Paint Light poles RAL9016 Shell Warm White - preferred. Duranodic Bronze - Only for existing light poles. Silver - Only for existing light poles

RECEIVED
 MAR 08 2019
 PLANNING & DESIGN SERVICES

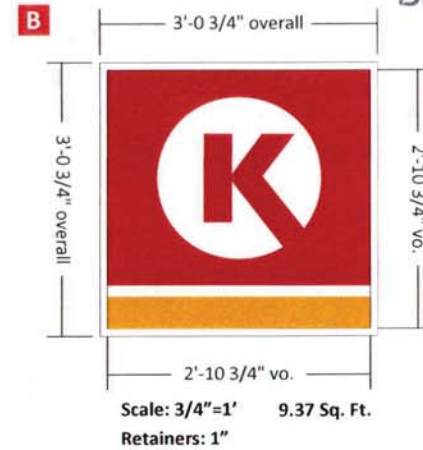

Note: Size of signage in relation to the building is approximate. This photo mock-up is intended for location purposes only and may not accurately represent the scale of the proposed signage to the building. A site survey is required.

BUILDING

Project ID

DB5-21555

Date: 09/05/18
 Scale: as noted
 Sales: A. Nabors
 Designer: J. Piquero

Rev. #: R1 MAH
 Date: 1/24/2019

Revision Note:
 Building sign
 Please change from a new 2' x 5' to re-face only (existing 3' x 3' totem
 Canopy
 Remove ACM
 Remove illuminated signage, replace with 36" vinyl decal wordmarks.

Conceptual

Information Required:

Master
 Electrical
 120V 347V
 Other _____

Customer Approval

Signature _____
 MM/DD/YYYY _____

It is the Customer's responsibility to ensure that the structure of the building is designed and constructed to accept the installation of the signs being ordered. Please ask PSC to provide further details if required.

All rights reserved. The artwork depicted herein are copyright and are the exclusive property of Pattison Sign Group and as such cannot be reproduced in whole or in part without written permission by Pattison Sign Group.

CK #4703312
 Taylorsville Rd
 Louisville, KY 40299

Sign Item
 Building Signage



520 West Summit Hill Drive, Suite 702, Knoxville TN, USA 37902
 (Toll Free) 1.866.635.1110 (Fax) 1.888.694.1106
 www.pattisonsign.com



This sign to be installed in accordance with the requirements of Article 600 of the National Electrical Code and/or other applicable local codes. This includes proper grounding and bonding of the sign.



Fluorescent, Neon and HID lamps contain Mercury (HG). Dispose of the lamps according to Local, Provincial, State or Federal Laws.

19.DEV.PLAN.1055

PROPOSED SIGNS PENDING CODE AND PERMITTING

CANOPY

EXISTING



PROPOSED



RECEIVED
MAR 08 2019
PLANNING &
DESIGN SERVICES

SCOPE OF WORK

CANOPY

- * Replace (3) SHELL lettersets with (3) 3' x 2'-6" Circle K vinyl totem decals
- reface all 4 pricers with new FLAT faces. Add toggles to the UNL pricers.
- *Paint retainers and cabinets white

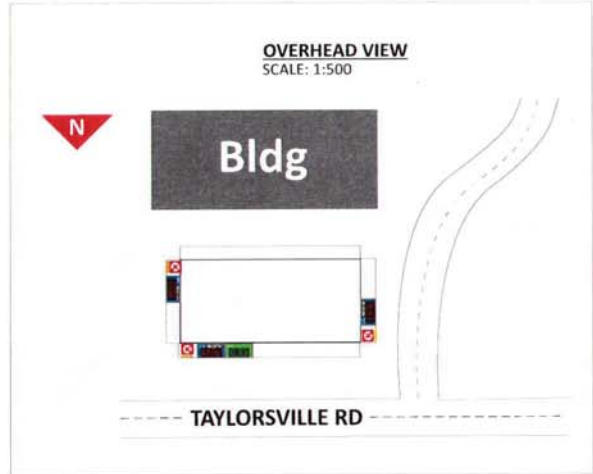
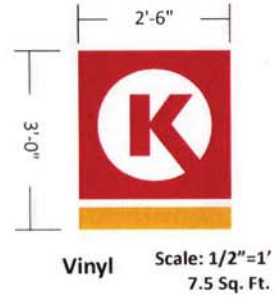

Note: Size of signage in relation to the building is approximate. This photo mock-up is intended for location purposes only and may not accurately represent the scale of the proposed signage to the building. A site survey is required.

Project ID
DB5-21555

Date: 09/05/18
Scale: as noted
Sales: A. Nabors
Designer: J. Piquero

Rev. #: R3 MAH
Date: 3/8/2019

Revision Note:
Please revise the (3) canopy signs from existing proposal to 36" x 30" vinyl totem decals. Non illuminated.

Conceptual

Information Required:
Final dimensions subject to site survey and/or technical specifications.

Master

Electrical

120V 347V
 Other _____

Customer Approval

Signature _____
MM/DD/YYYY _____

It is the Customer's responsibility to ensure that the structure of the building is designed and constructed to accept the installation of the signs being ordered. Please ask PSG to provide further details if required.

All rights reserved. The artwork depicted herein are copyright and are the exclusive property of Pattison Sign Group and as such cannot be reproduced in whole or in part without written permission by Pattison Sign Group.

CK #4703312
Taylorsville Rd
Louisville, KY 40299

Sign Item
Canopy



520 West Summit Hill Drive, Suite 702, Knoxville TN, USA 37902
(Toll Free) 1.866.635.1110 (Fax) 1.888.694.1106
www.pattisonsign.com

This sign to be installed in accordance with the requirements of Article 600 of the National Electrical Code and/or other applicable local codes. This includes proper grounding and bonding of the sign.

Fluorescent, Neon and HID lamps contain Mercury (HG). Dispose of the lamps according to Local, Provincial, State or Federal Laws.

19DEVPLAN1055

PROPOSED SIGNS PENDING CODE AND PERMITTING

CANOPY

EXISTING



PROPOSED



Note: Size of signage in relation to the building is approximate. This photo mock-up is intended for location purposes only and may not accurately represent the scale of the proposed signage to the building. A site survey is required.

RECEIVED
MAR 08 2019
PLANNING & DESIGN SERVICES

SCOPE OF WORK

CANOPY

- * Replace (3) SHELL lettersets with (3) 3' x 2'-6" Circle K vinyl totem decals
- reface all 4 pricers with new FLAT faces. Add toggles to the UNL pricers.
- * Paint retainers and cabinets white

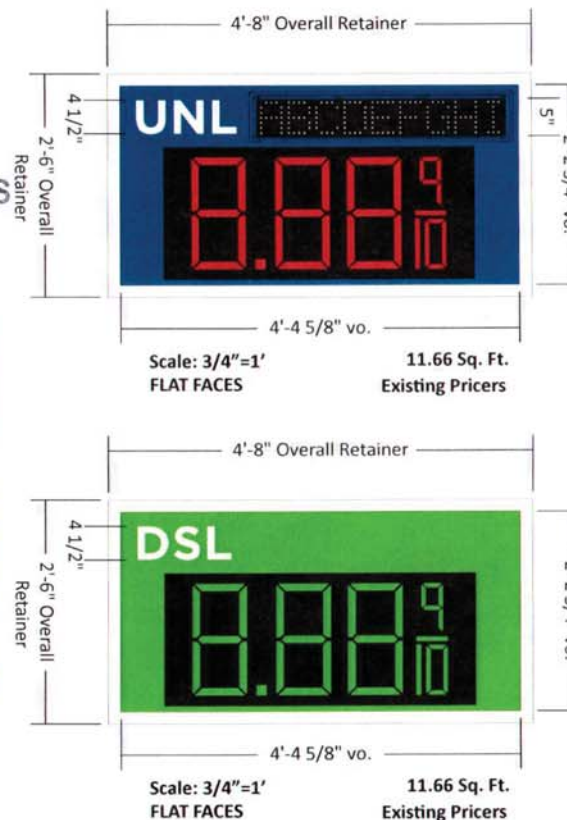

Project ID
DB5-21555

Date: 09/05/18
Scale: as noted
Sales: A. Nabors
Designer: J. Piquero

Rev. #: R3 MAH
Date: 3/8/2019

Revision Note:
Please revise the (3) canopy signs from existing proposal to 36" x 30" vinyl totem decals. Non illuminated.

Conceptual

Information Required:
Final dimensions subject to site survey and/or technical specifications.

Master

Electrical

120V 347V
 Other _____

Customer Approval

Signature _____
MM/DD/YYYY _____

It is the Customer's responsibility to ensure that the structure of the building is designed and constructed to accept the installation of the signs being ordered. Please ask P&S to provide further details if required.

All rights reserved. The artwork depicted herein are copyright and are the exclusive property of Pattison Sign Group and as such cannot be reproduced in whole or in part without written permission by Pattison Sign Group.

CK #4703312
Taylorsville Rd
Louisville, KY 40299

Sign Item
Canopy



520 West Summit Hill Drive, Suite 702, Knoxville TN, USA 37902
(Toll Free) 1.866.635.1110 (Fax) 1.888.694.1106
www.pattisonsign.com



This sign to be installed in accordance with the requirements of Article 600 of the National Electrical Code and/or other applicable local codes. This includes proper grounding and bonding of the sign.



Fluorescent, Neon and HID lamps contain Mercury (HG). Dispose of the lamps according to Local, Provincial, State or Federal Laws.

19IDEVPLAN1055

PROPOSED SIGNS PENDING CODE AND PERMITTING

PUMPS

EXISTING



M060_Column Flag Kit



M061_Pump Skirt Door Skin



Dashed Line Indicates Visual Area of 30"W x 38"H
Logo Size: 18.71"W x 7.5"H
.97 Sq. Ft.

M063_Decal Pump Spreaders/Valence



of Unleaded pumps on site: 5
.97 Sq. Ft.

SCOPE OF WORK

- DISPENSER & FORECOURT FOR CANOPY
- Reimage 8 unleaded dispensers to fuel brand specifications
- Install 16 pump flags and graphics to fuel brand specifications
- Replace 4 trash cans to fuel brand specifications;
- Circle K - Gray #758703- Double-sided Waste 'N Wipe Service Center, 40-gallon - 1x per dispenser*Paint 8 bollards to fuel brand specifications; SW #6236 Grays Harbor; *Paint 8 columns to fuel brand specifications; SW #6236 Grays Harbor; from grade to 24" above grade and RAL9016 Shell Warm White; from gray to bottom of canopy
- *Paint 4 islands to fuel brand specifications; SW #6236 Grays Harbor

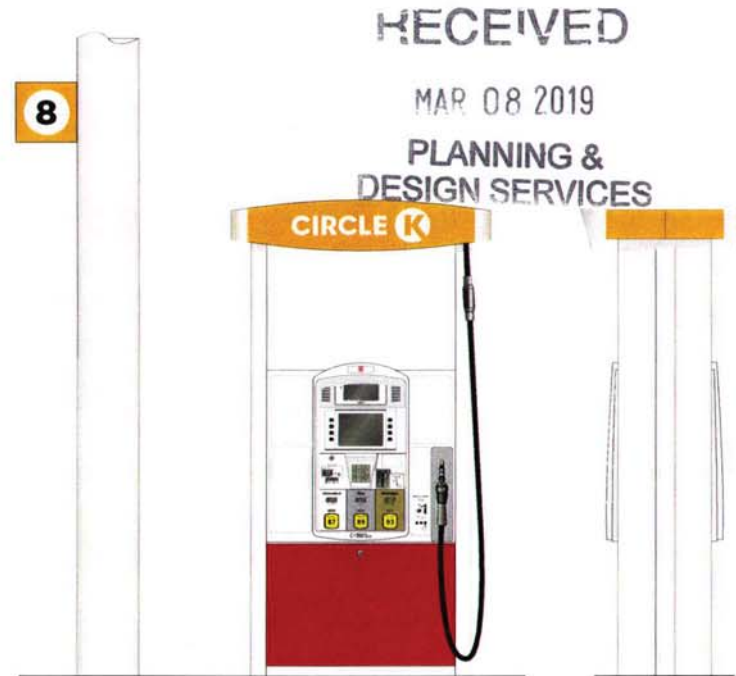

DISPENSER

Project ID

DBS-21555
Date: 09/05/18
Scale: as noted
Sales: A. Nabors
Designer: J. Piquero

Rev. #: XX
Date: XX-XX-XXXX

Revision Note:

Conceptual

Information Required:

Master

Electrical

120V 347V
 Other _____

Customer Approval

Signature _____
MM/DD/YYYY

It is the Customer's responsibility to ensure that the structure of the building is designed and constructed to accept the installation of the signs being ordered. Please ask PSG to provide further details if required.

All rights reserved. The artwork depicted herein are copyright and are the exclusive property of Pattison Sign Group and as such cannot be reproduced in whole or in part without written permission by Pattison Sign Group.

CK #4703312
Taylorsville Rd
Louisville, KY 40299

Sign Item

Note: Size of signage in relation to the surrounding area is approximate. This photo mock-up is intended for location purposes only. A site survey is required.



520 West Summit Hill Drive, Suite 702, Knoxville TN, USA 37902
(Toll Free) 1.866.635.1110 (Fax) 1.888.694.1106
www.pattisonsign.com



This sign to be installed in accordance with the requirements of Article 600 of the National Electrical Code and/or other applicable local codes. This includes proper grounding and bonding of the sign.



Fluorescent, Neon and HID lamps contain Mercury (HG). Dispose of the lamps according to Local, Provincial, State or Federal Laws.

19/DEVPLAN/1055

**PROPOSED SIGNS PENDING CODE AND PERMITTING
ADDITIONAL SIGNAGE**

EXISTING

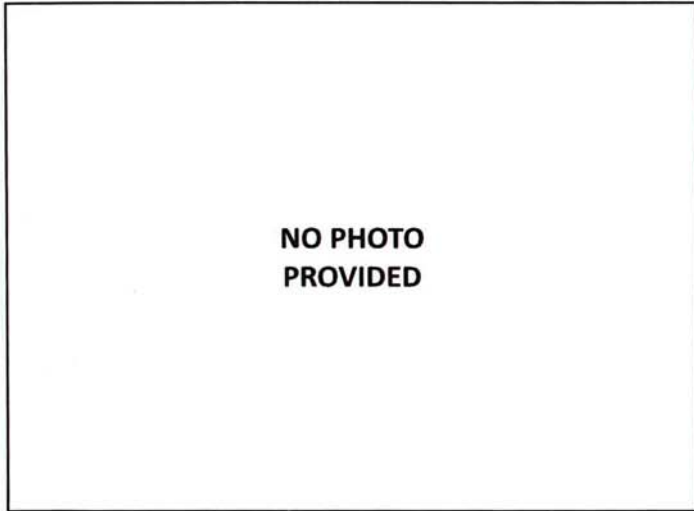

SCOPE OF WORK	
E Additional	<ul style="list-style-type: none"> *Remove any existing Circle K logos and repair any existing area where the logos were installed if needed (ie: ghosting or glue residue) *Install new Circle K ID decals over existing Circle K logos *Paint the dumpster enclosures to the Circle K building paint specifications *Paint the storage building to the Circle K building paint specifications *Install new Circle K ID decals on the AIR/VAC machine, propane

Project ID
DB5-21555
Date: 09/05/18
Scale: as noted
Sales: A. Nabors
Designer: J. Piquero
Rev. #: xx
Date: xx-xx-xxxx
Revision Note:
<input checked="" type="checkbox"/> Conceptual
Information Required:
<input type="checkbox"/> Master
<input checked="" type="checkbox"/> Electrical
<input type="checkbox"/> 120V <input type="checkbox"/> 347V
<input type="checkbox"/> Other _____
Customer Approval
Signature _____
MM/DD/YYYY _____
It is the Customer's responsibility to ensure that the structure of the building is designed and constructed to accept the installation of the signs being ordered. Please ask PSG to provide further details if required.
All rights reserved. The artwork depicted herein are copyright and are the exclusive property of Pattison Sign Group and as such cannot be reproduced in whole or in part without written permission by Pattison Sign Group.
CK #4703312 Taylorsville Rd Louisville, KY 40299
Sign Item
Additional

RECEIVED

MAR 08 2019

PLANNING &
DESIGN SERVICES

Note: Size of signage in relation to the surrounding area is approximate. This photo mock-up is intended for location purposes only. A site survey is required.

ADDITIONAL



520 West Summit Hill Drive, Suite 702, Knoxville TN, USA 37902
(Toll Free) 1.866.635.1110 (Fax) 1.888.694.1106
www.pattisonsign.com



This sign to be installed in accordance with the requirements of Article 600 of the National Electrical Code and/or other applicable local codes. This includes proper grounding and bonding of the sign.



Fluorescent, Neon and HID lamps contain Mercury (HG). Dispose of the lamps according to Local, Provincial, State or Federal Laws.

19DEVPLAN 1055