

NOTE: This document does NOT constitute a boundary survey and is subject to the inaccuracies that subsequent boundary survey may disclose, and NO property corners were set.

The linear and angular values shown hereon are based on plat of Audoban Park Subd., Sect. C, Plat Book 9, Page 28 as recorded in the Office of the Clerk of Jefferson County, KY & the information has not been verified, unless noted.

INFORMATION SHOWN ON THIS SITE PLAN SHALL NOT BE USED TO ESTABLISH THE FUTURE PLACEMENT OF ANY FENCE, STRUCTURES AND OTHER IMPROVEMENTS.

**NOT FOR RECORDING PURPOSES**

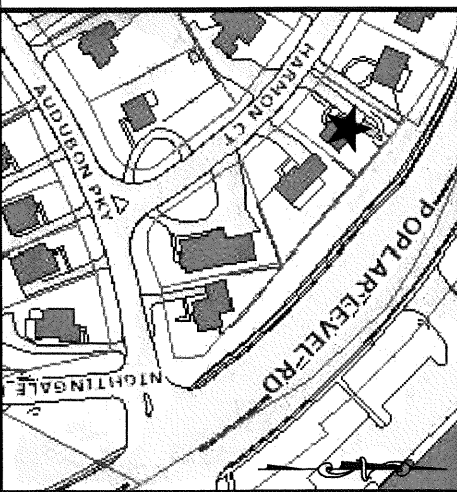

Poplar Level Rd  
R/W Varies

R/W Conveyed to the Commonwealth of Kentucky in Deed Book 3701, Page 322

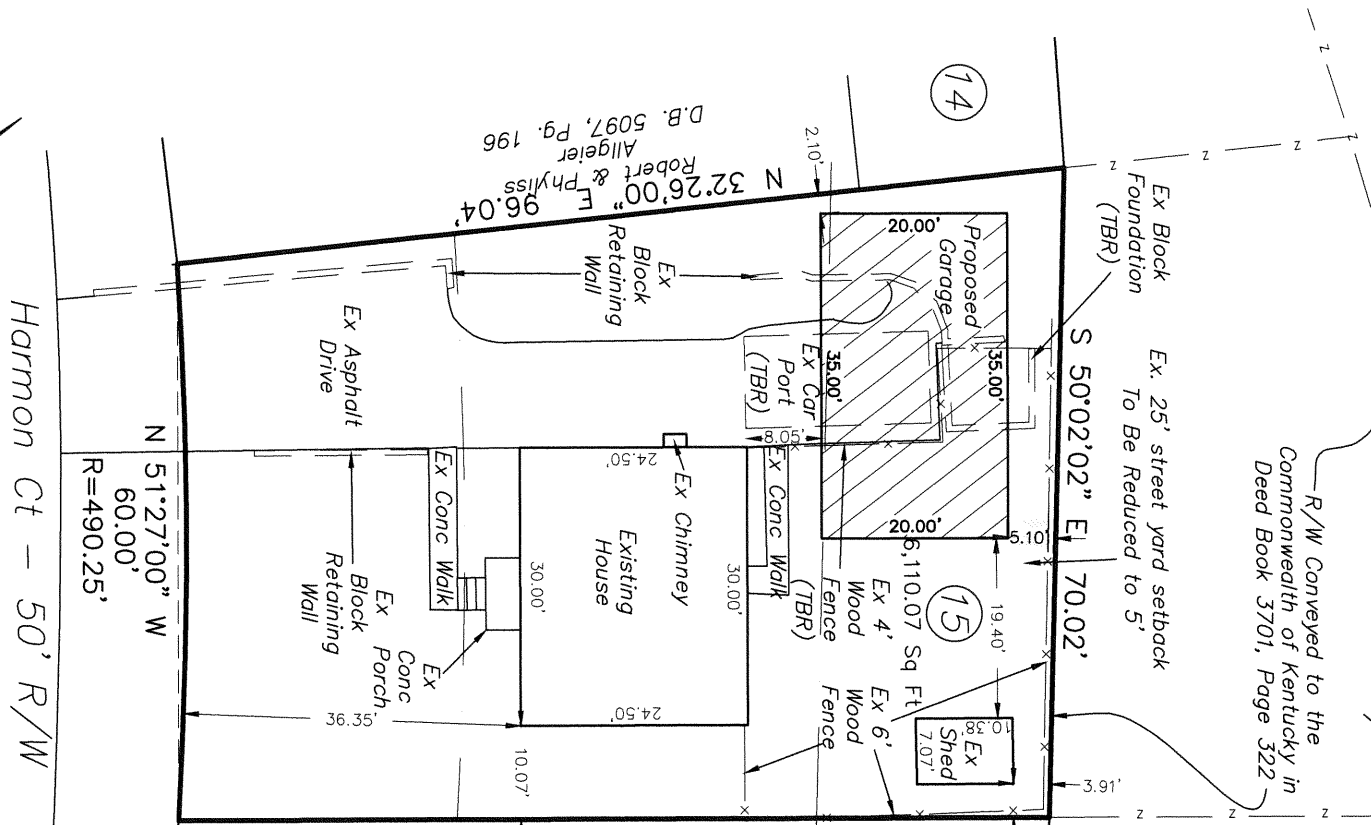

Kaye Marian Kalbfleisch  
D.B. 11345, Pg. 109

D.B. 5097, Pg. 196  
Allgeier Robert & Phyllis

Harmon Ct - 50' R/W

N 51°27'00" W  
60.00'  
R=490.25'

S 38°24'00" W  
93.75'  
35' B/L

**RECEIVED**  
DEC 19 2022  
PLANNING & DESIGN SERVICES

**SITE PLAN FOR GARAGE**  
Address: 3119 Harmon Ct, Louisville, KY 40213  
DB 12400 PG 102  
Zone: R5 Neighborhood Parcel ID: 084D01030000  
This is not a boundary survey, and is not intended for land transfer

No Stamp Required

**CARDINAL SURVEYING**  
9009 PRESTON HIGHWAY  
LOUISVILLE, KY 40219  
PH: (502) 966-3446  
www.cardinalsurveyingservices.com

Drawn by: SMS  
Scale: 1" = 20'  
Date: 11/23/2022  
Field Survey Date: 11/16/22  
By: AS

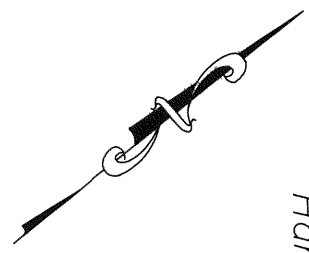
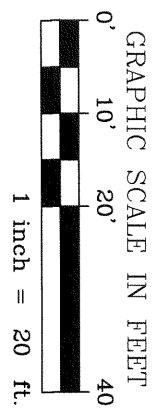

22-VARDANCE.0168