

**Board of Zoning Adjustment**  
**Staff Report**  
July 22, 2019



<b>Case No.</b>	18CUP1178
<b>Project Name</b>	Short Term Rental
<b>Location</b>	1478 S. 1st Street
<b>Owner/Applicant/Host</b>	Sieglinde Kinne
<b>Jurisdiction</b>	Louisville Metro
<b>Council District</b>	6 – David James
<b>Case Manager</b>	Beth Jones, AICP, Planner II

**REQUEST**

Conditional Use Permit to allow short term rental of dwelling units located in the TNZD (LDC 4.2.63)

**CASE SUMMARY / BACKGROUND**

The applicant proposes to conduct short-term rental of each unit in a duplex residence on the site. As the residence is located in the TNZD, a Conditional Use Permit is required.

The site is located on the west side of S. 1st Street between W. Burnett Avenue and W. Hill Street. The subject site and all adjoining sites are zoned TNZD within a Traditional Neighborhood form district. The site is adjoined by duplex residential uses to the north and south, a commercial use to the west and a vacant commercial lot to the east. The applicant owns the residential property immediately adjacent to the north and operates short-term rentals at that site under a CUP granted in May 2017.

According to the applicant, the first floor unit has one bedroom; up to four guests are permitted. The applicant currently resides in this unit. The second floor unit has two bedrooms; up to six guests are permitted. Based on LDC standards, the property frontage can accommodate one vehicle. Site development includes a two-vehicle garage at the rear alley; one space will be dedicated to guest use.

**STAFF FINDINGS**

Based upon the information in the staff report and the testimony and evidence provided at the public hearing, the Board of Zoning Adjustment must determine if the proposal meets the standards established in the LDC for a Conditional Use Permit.

**TECHNICAL REVIEW**

No technical questions remain to be resolved.

## **STANDARD OF REVIEW AND STAFF ANALYSIS FOR CONDITIONAL USE PERMIT**

1. Is the proposal consistent with the applicable policies of the Comprehensive Plan?

STAFF: The proposed use is consistent with Comprehensive Plan policies.

2. Is the proposal compatible with surrounding land uses and the general character of the area including such factors as height, bulk, scale, intensity, traffic, noise, odor, drainage, dust, lighting and appearance?

STAFF: When appropriately managed, the proposed use is compatible with surrounding development and land uses. No exterior construction or alterations to the building or the site are required.

3. Are necessary on-site and off-site public facilities such as transportation, sanitation, water, sewer, drainage, emergency services, education and recreation adequate to serve the proposed use?

STAFF: The subject property is served by existing public utilities and facilities. The proposed use does not create substantial additional requirements for the site.

4. Does the proposal comply with specific standards required to obtain the requested conditional use permit?

### **4.2.63 Short Term Rental of a dwelling unit that is not the primary residence of the host in a R-R, R-E, R-1, R-2, R-3, R-4, R-5, U-N, R-5A, R-5B, R-6, R-7 or R-8A district and Short Term Rental of any dwelling unit in a TNZD district**

A short term rental of dwelling unit that is not the primary residence of the host in a R-R, R-E, R-1, R-2, R-3, R-4, R-5, U-N, R-5A, R-5B, R-6, R-7 or R-8A district and a short term rental of any dwelling unit in a TNZD district may be allowed upon the granting of a Conditional Use Permit. In addition to any conditions of approval, a short term rental and its host shall meet the following requirements:

- A. The maximum stay for a guest shall be 29 consecutive days. A dwelling unit rented to the same occupant 30 consecutive days or more is not considered a short term rental.

STAFF: The applicant has been informed of this requirement.

- B. The dwelling unit shall be limited to a single short term rental contract at a time.

STAFF: The applicant has been informed of this requirement. The residence contains two units.

- C. At no time shall more persons reside in the short term rental than two times the number of bedrooms plus two individuals, except where the licensed property is in excess of two acres in which case the occupancy limit shall be two times the number of bedrooms plus six individuals.

STAFF: According to the applicant, the first floor unit has one bedroom, permitting up to four guests; the second floor unit has two bedrooms, permitting up to six guests.

- D. The property on which the short term rental(s) is situated shall not be located closer than 600 feet (measured in a straight line from nearest property line to the nearest property line) to any property on which another approved short term rental that required a conditional use permit is situated. The

provision shall not apply to a property in the TNZD district which required a conditional use permit even though it is the primary residence of the host.

STAFF: As of the date of this report, there is one property with an approved conditional use permit for short term rental of a dwelling unit not the primary residence of the host within 600 ft of the subject property (see Attachment 3). This property adjoins the subject property and is owned by the applicant.

- E. The building in which the dwelling unit is located shall be a single-family residence, duplex, or condominium. If the short term rental is a condominium unit, the condominium unit must be the primary residence of the host. All conditional use permit applications for the short term rental of a condominium unit shall include evidence showing the applicable condominium association has taken action to approve the short term rental of the subject condominium. The evidence shall be provided in the form of minutes from an officially called meeting of the applicable condominium association board where in all condominium would be discussed and a majority of the board members voted in favor of permitting/allowing the short term rental of the subject condominium. In addition to notification required by Chapter 11 Part 5A, an applicant for a short term rental within a condominium shall provide notice of the Conditional Use Permit public hearing to all condominium owners within the association. Proof of notification shall be by way of affidavit. This provision shall not be waived or adjusted.

STAFF: The dwelling unit is a duplex.

- F. Food and alcoholic beverages shall not be served by the host to any guest.

STAFF: The applicant has been informed of this requirement.

- G Outdoor signage which identifies the short term rental is prohibited in residential zoning districts.

STAFF: The applicant has been informed of this requirement.

- G. There shall be a sufficient amount of parking available for guests, as determined by the Board of Zoning Adjustment. The amount and location of parking shall be based on the land uses and density of the immediate vicinity.

STAFF: LDC standards credit the site with one on-street parking space along the property frontage. One space in a two-vehicle garage accessed via a rear alley will be reserved for guest use.

- H. The short term rental and host shall meet all additional requirements set forth in the Louisville Metro Code of Ordinances.

STAFF: The applicant has been informed of this requirement.

- I. If the property is subject to two (2) or more substantiated civil and/or criminal complaints within a twelve (12) month period, the Planning Director may revoke the approval. When the Planning Director revokes an approval under this section, the owner and host shall be notified of the revocation and shall have thirty (30) days in which to request an appeal before the Board of Zoning Adjustment. If no appeal is requested, the revocation shall become final on the thirty-first (31) day after the initial action by the Director. Civil complaints include, but are not limited to, reported violations of building, safety, property maintenance, nuisance, health and sanitation, fire, electrical,

plumbing, and mechanical codes. Criminal complaints include, but are not limited to, reported drug activity, theft and criminal mischief.

STAFF: The applicant has been informed of this requirement.

- J. Prior to commencement of any short term rental on the subject property, the host shall register the short term rental pursuant to the Louisville Metro Code of Ordinances. If the short term rental is not registered within thirty (30) days of the issuance of the conditional use permit, the permit shall become null and void.

STAFF: The applicant has been informed of this requirement.

- K. An active registration for the short term rental, as required by the Louisville Metro Code of Ordinances, shall be maintained. No short term rentals may take place unless the registration is active and in the name of the current host and property owner. If the registration is not renewed and lapses for six months, or in the event of a change of ownership and/or host, a new registration is not issued within six months from the date of the change, the conditional use permit shall become null and void. In order to recommence short term rentals, a new conditional use permit must be granted if required by this Land Development Code.

STAFF: The applicant has been informed of this requirement.

**NOTIFICATIONS**

Date	Purpose of Notice	Recipients
2/2/2019	Neighborhood Meeting	1st and 2nd tier adjoining property owners Registered Neighborhood Groups in Council District 10
7/6/2019	Hearing before BOZA	1st and 2nd tier adjoining property owners Registered Neighborhood Groups in Council District 10 Sign Posting

**ATTACHMENTS**

- 1. Zoning Map
- 2. Aerial Photograph
- 3. Proximity Map

1. Zoning Map



2. Aerial Photograph

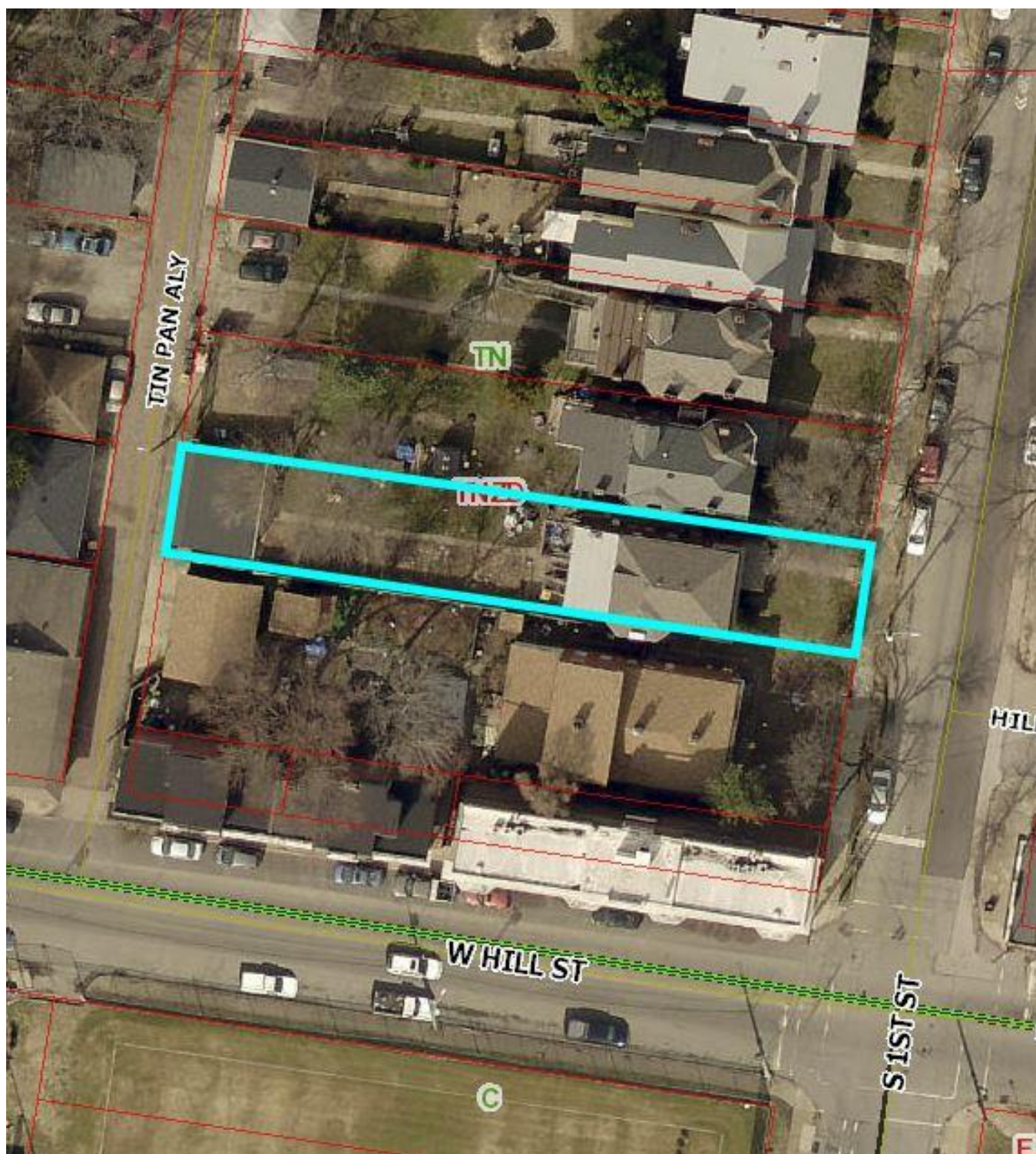

### 3. Proximity Map

Map Created: 07/11/2019

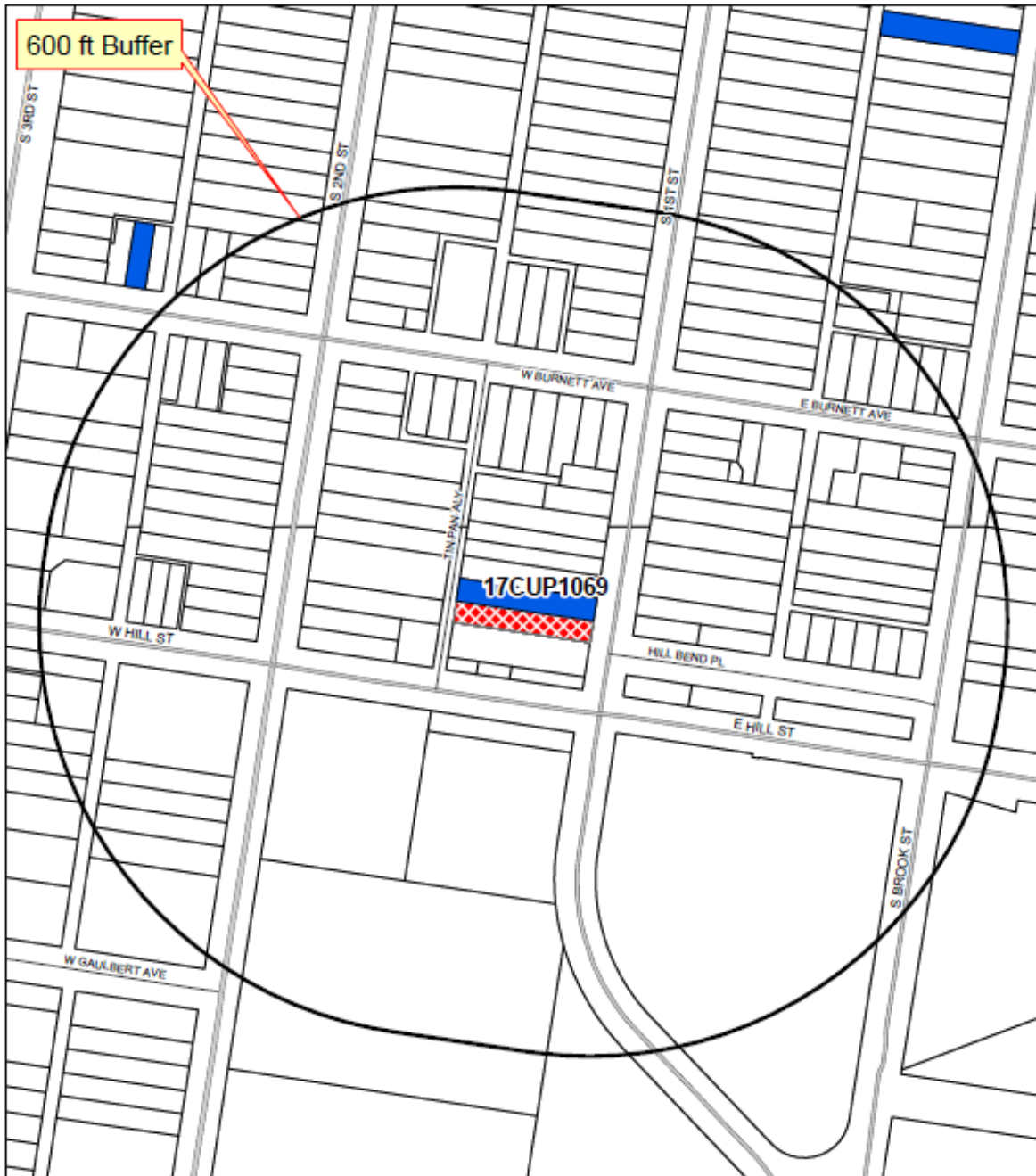

#### Legend

-  Subject Site
-  Approved
-  Buffer



#### 18CUP1178 Proximity Map

feet

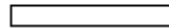

210



Copyright (c) 2018, LOUISVILLE AND JEFFERSON COUNTY METROPOLITAN SEWER DISTRICT (MSD), LOUISVILLE WATER COMPANY (LWC), LOUISVILLE METRO GOVERNMENT and JEFFERSON COUNTY PROPERTY VALUATION ADMINISTRATOR (PVA). All Rights Reserved.

This map is subject to change upon the Board of Zoning Adjustment granting approvals to other Short Term Rental Conditional Use Permits.