

APPROVED:
 LOUISVILLE METRO PLANNING
 COMMISSION

DATE 1/20/17
 BY Laura L. Manning

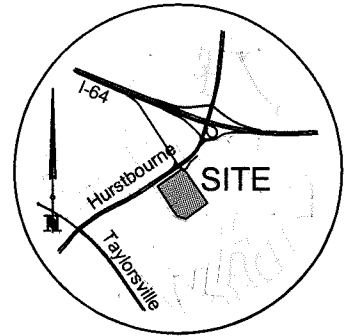

Vicinity Map
 1" = 1 mile

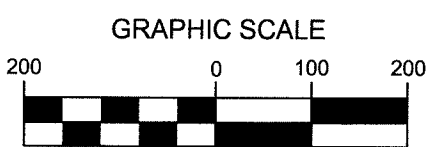
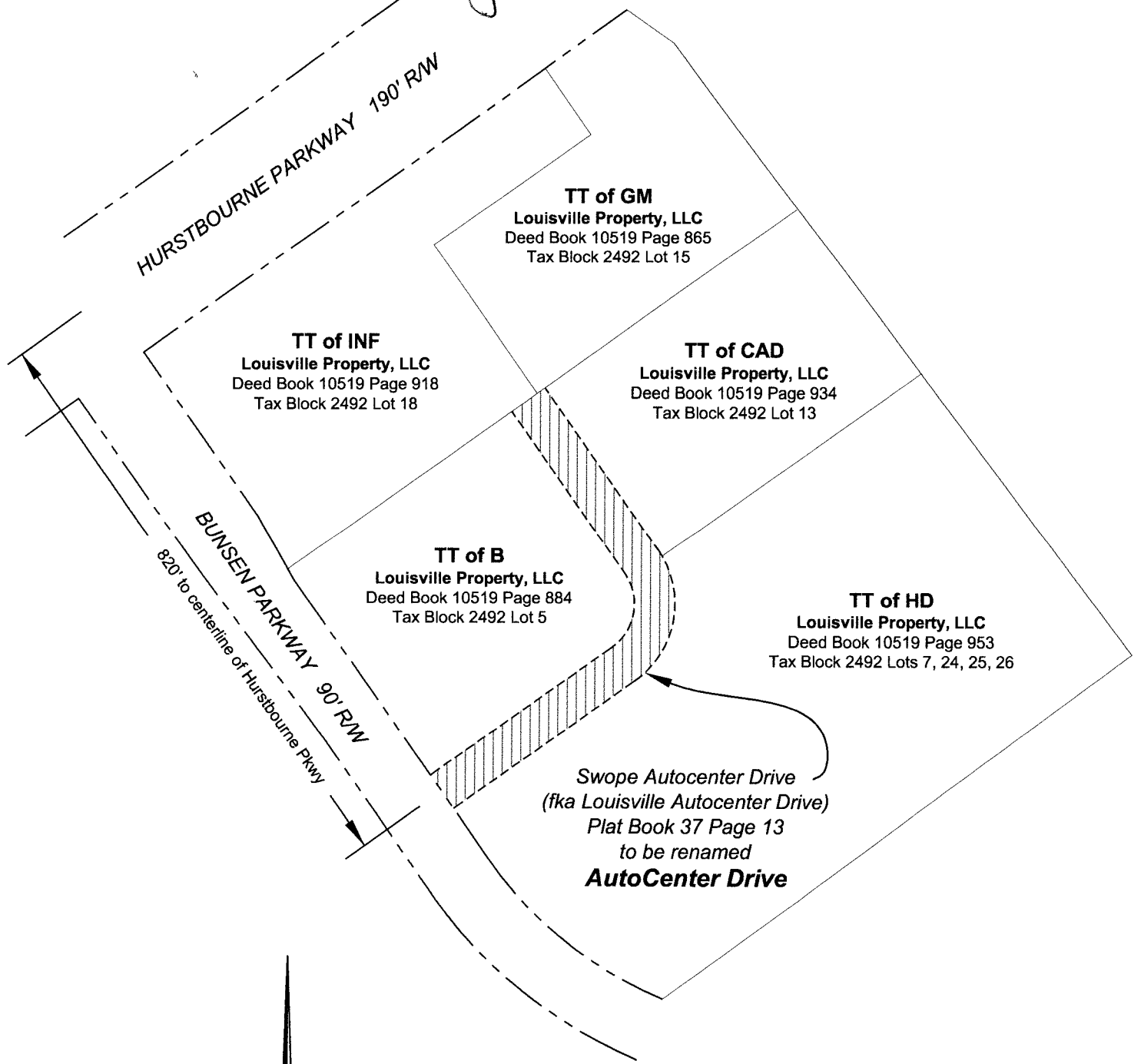

STREET NAME CHANGE

Swope Autocenter Drive (fka Louisville Autocenter Drive)
 Louisville, Jefferson County, Kentucky 40299

Owners:

- TT of B Louisville Property, LLC
- TT of HD Louisville Property, LLC
- TT of CAD Louisville Property, LLC
- TT of GM Louisville Property, LLC
- 505 S. Flagler Drive, Suite 700
- West Palm Beach, Florida 33401

BTM ENGINEERING, INC.

Consulting Engineers Landscape Architects Planners
 3001 Taylor Springs Drive
 Louisville, Kentucky 40220
 (502) 459-8402
 Fax (502) 459-8427



Notes:

The reference meridian, being the bearing of North 54 degrees 49 minutes 49 seconds East, is the southeasterly line of Hurstbourne Parkway, as shown in Plat and Subdivision Book 37 at Page 13.

This survey is subject to all roadways, easements and rights-of-ways, if any, whether shown hereon or not.