

SITE PLAN
Scale: 1"=1000'

**PRELIMINARY REVIEW
DEVELOPMENT PLAN**

For Rocket only

3-13-80 *Q R Riddell*
DATE JEFF. CO. FIRE SAFETY OFFICER

Must apply for alt. permit

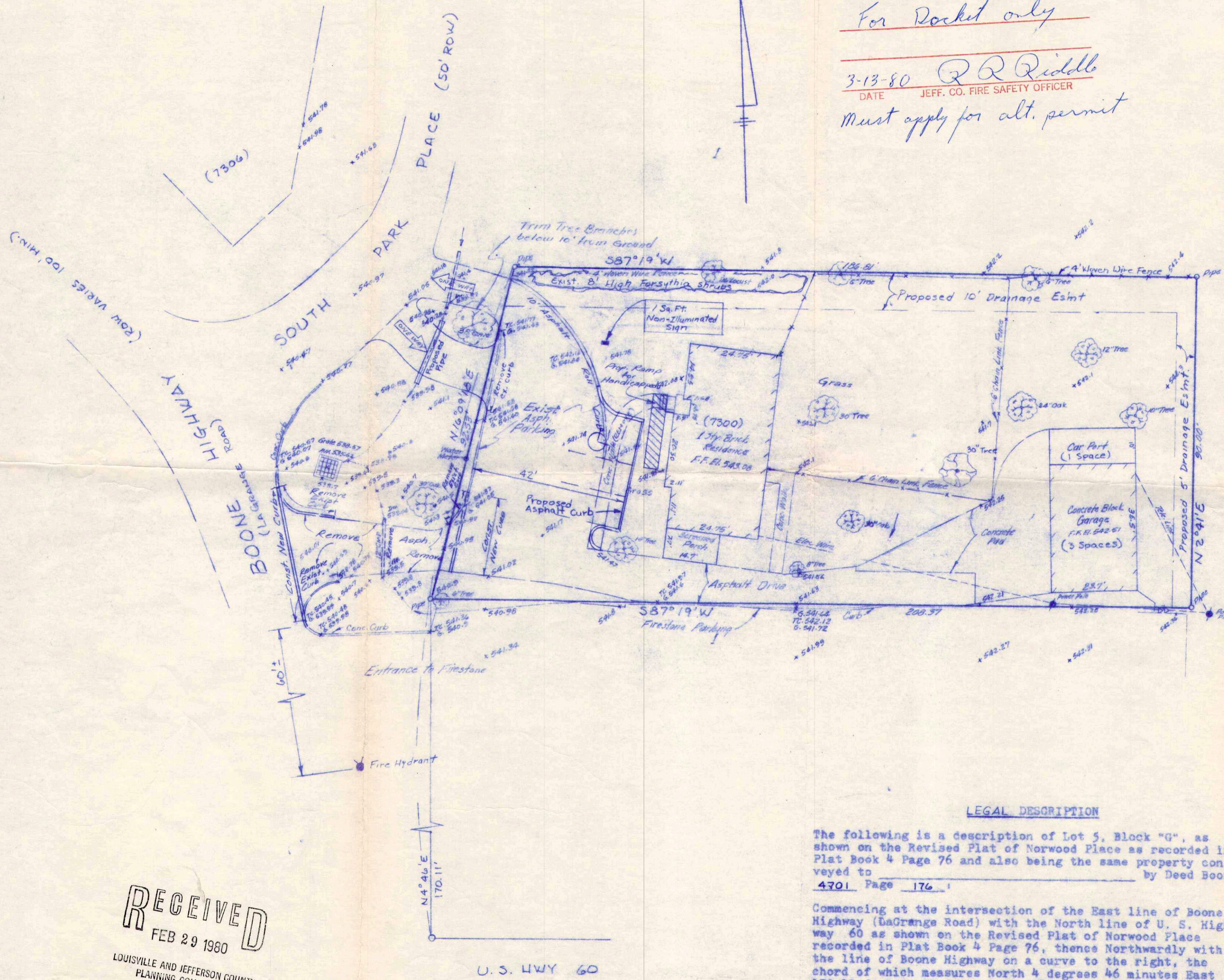

**PRELIMINARY APPROVAL
DEVELOPMENT PLAN**

CONDITIONS: _____

BY: *Steve Tucker*
DATE: 3-6-80
JEFFERSON COUNTY
DEPT. OF PUBLIC WORKS

PRELIMINARY APPROVAL
SURFACE WATER CONTROL
CONTRACT NO. _____
Michael Brown 3/6/80
WATER MANAGEMENT ENGINEER
JEFFERSON COUNTY



APPROVED *On Condition*
LOUISVILLE AND JEFFERSON COUNTY BOARD OF
ZONING ADJUSTMENT
By: *Paul K. Zipp* SECRETARY

LEGAL DESCRIPTION

The following is a description of Lot 5, Block "G", as shown on the Revised Plat of Norwood Place as recorded in Plat Book 4 Page 76 and also being the same property conveyed to _____ by Deed Book 4701 Page 176.

Commencing at the intersection of the East line of Boone Highway (DaGrange Road) with the North line of U. S. Highway 60 as shown on the Revised Plat of Norwood Place recorded in Plat Book 4 Page 76, thence Northwardly with the line of Boone Highway on a curve to the right, the chord of which measures North 4 degrees 46 minutes East 170.11 feet to the point of beginning; thence continuing with said Highway line on a curve to the right the chord of which measures North 16 degrees 09 minutes 18 seconds East 92.53 feet; thence leaving said Highway line South 87 degrees 19 minutes East 186.81 feet, South 2 degrees 41 minutes West 90.00 feet, and North 87 degrees 19 minutes West 208.37 feet to the point of beginning.

RECEIVED
FEB 29 1980

LOUISVILLE AND JEFFERSON COUNTY
PLANNING COMMISSION

REVISED PLAN
C. U. P.
DENTIST'S OFFICE

H. E. Rudy Consulting Engineers
300 W. MAIN LOUISVILLE, KENTUCKY 40202

R-7 COND. USE FOR DENTIST'S OFFICE
PRELIMINARY SITE DEVELOPMENT PLAN
REVISED FOR **RECEIVED**
DON FORD MAR 06 1980
LOT 5, BLOCK "G", REV. PLAN OF NORWOOD PLACE
LOUISVILLE AND JEFFERSON COUNTY
PLANNING COMMISSION
B-27-80
JOB NO. 79-III
DATE: 5-15-79
SCALE: 1"=20'