

M:\3580 STAR HILL at Hurstbourne\PKWY\DWG\PLANNING\3580-DDP-2020-08-03 FILED-*dwg*. 07/2020 3:49:45 PM, 1:1

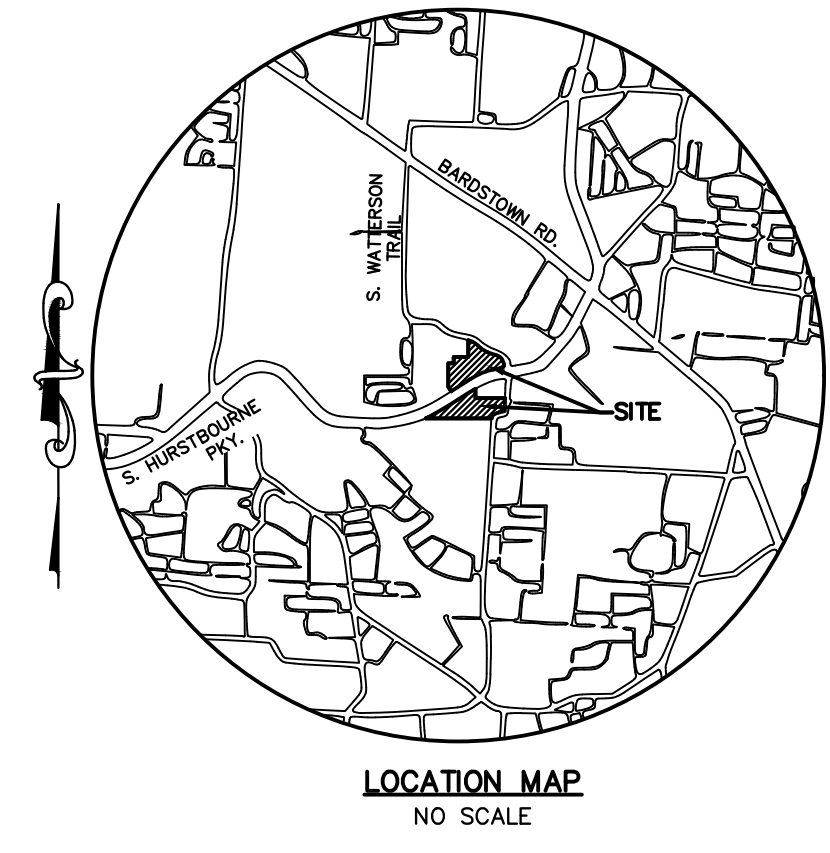

**LEGEND**

	EXISTING DITCH/SWALE
	EXISTING CONTOUR
	EXISTING TREE MASS
	EXISTING FENCE
	EXISTING WATER LINE W/SIZE
	EXISTING GAS W/SIZE
	EXISTING OVERHEAD UTILITIES
	EXISTING BOUNDARY LINE (TO BE REMOVED)
	EXISTING UTILITY POLE
	EXISTING DOWN GULLY
	PROPOSED CATCH BASIN & YARD DRAIN W/PIPE
	PROPOSED SLOPED & FLARED HEADWALL W/PIPE
	PROPOSED DITCH/SWALE
	PROPOSED SANITARY MANHOLE W/PIPE
	PROPOSED DRAINAGE ARROW
	PROPOSED TREE CANOPY CREDIT AREA
	ZONING LINE

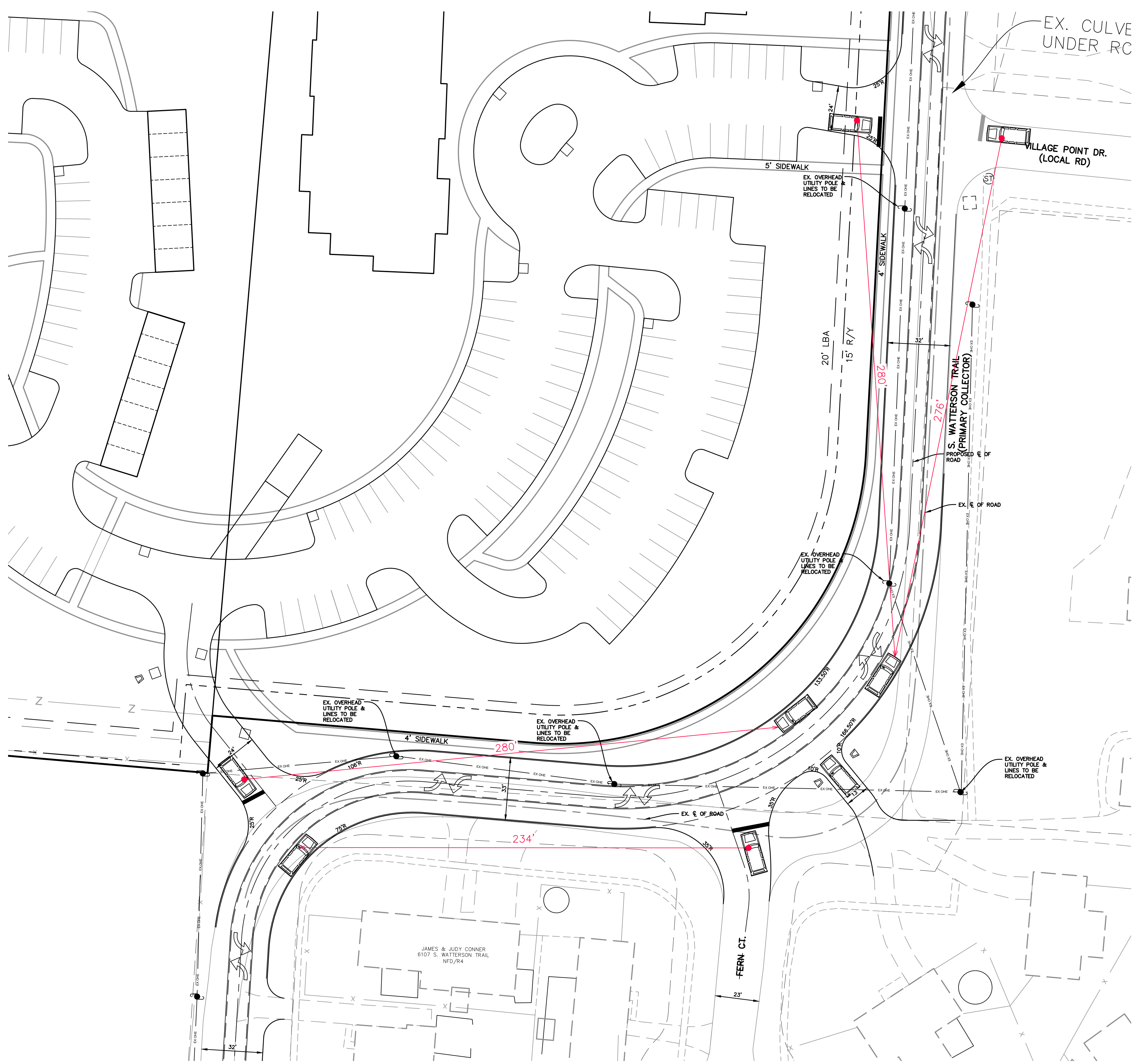
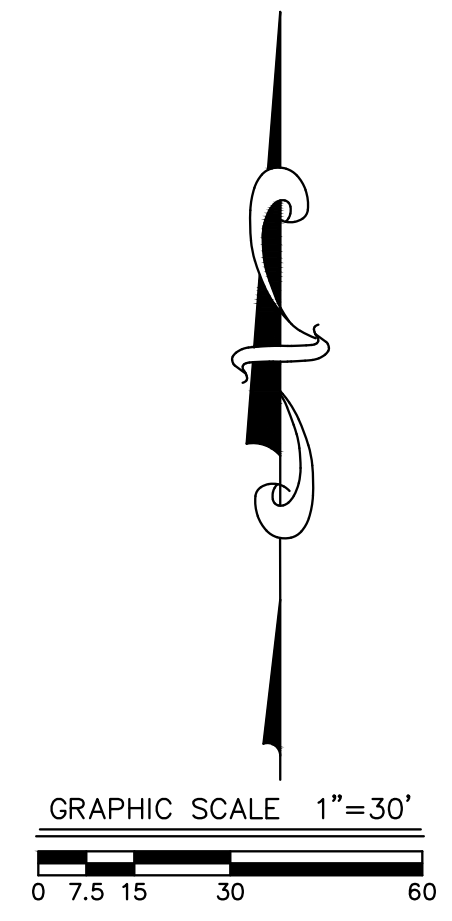

PROJECT # 19-ZONE-0096  
REL. CASES 19-ZONE-0075  
#9-45-06 & 10067  
MSD WM # 12069

**MINDEL SCOTT**  
ENGINEERING ► SURVEYING ► PLANNING ► LANDSCAPE ARCHITECTURE  
5151 Jefferson Blvd. Louisville, KY 40219  
502-485-1508 ► MindelScott.com

OWNER  
HURSTBOURNE PROPERTY GROUP, LLC.  
15510 CHAMPION LAKES PLACE  
LOUISVILLE, KY 40245

ROAD RE-ALIGNMENT EXHIBIT  
**STAR HILL DEVELOPMENT**  
6600, 6700 & 6725 S. HURSTBOURNE PARKWAY  
5800, 5802 & 5930 S. WATTERSON TRAIL  
LOUISVILLE, KENTUCKY 40291  
TAX BLOCK 628, LOTS 7, 81, 139, 155, 159 & 161  
DEED BOOK & PAGES: 921TX226, 9266X205,  
9250X784 & 9264X239

Revisions	DATE	PER	AGENCY COMMENTS

Vertical Scale: N/A  
Horizontal Scale: 1"=100'  
Date: 12/23/19  
Job Number: 3580  
Sheet  
**1**  
of 1