

PROPOSED PLOT PLAN FOR DANIELLE M. OATLEY AT 1832 ALFRESCO PLACE.
 PROPERTY RECORDED IN DEED BOOK 10441, PAGE 579.

NOTES:

TO BE PERFORMED: DEMOLISH EXISTING GARAGE, CONSTRUCT NEW GARAGE.

PROPERTY IS LOCATED WITHIN ZONE: R-5 RESIDENTIAL

CONSTRUCTION TO BE PERFORMED BY FORTE RESIDENTIAL BUILDER, 7417 TURNER RIDGE RD., CRESTWOOD, KY.

MITIGATION MEASURES FOR DUST CONTROL SHALL BE IN PLACE DURING CONSTRUCTION TO PREVENT FUGITIVE PARTICULATE EMISSIONS FROM REACHING EXISTING ROADS AND NEIGHBORING PROPERTIES.

LIGHTING WILL BE CODE COMPLIANT.

MSD SINGLE LOT RESIDENTIAL CONSTRUCTION PERMIT REQUIRED PRIOR TO RECEIVING BUILDING PERMITS FROM LOUISVILLE METRO

MEASURED DIMENSIONS SHOWN ARE FROM OWNER'S MEASUREMENTS. BOUNDARY DIMENSIONS SHOWN ARE FROM GIS DATA LOJIC ONLINE MAP.

DRAWING SCALE: 1 IN. = 20 FT.

ALFRESCO PLACE

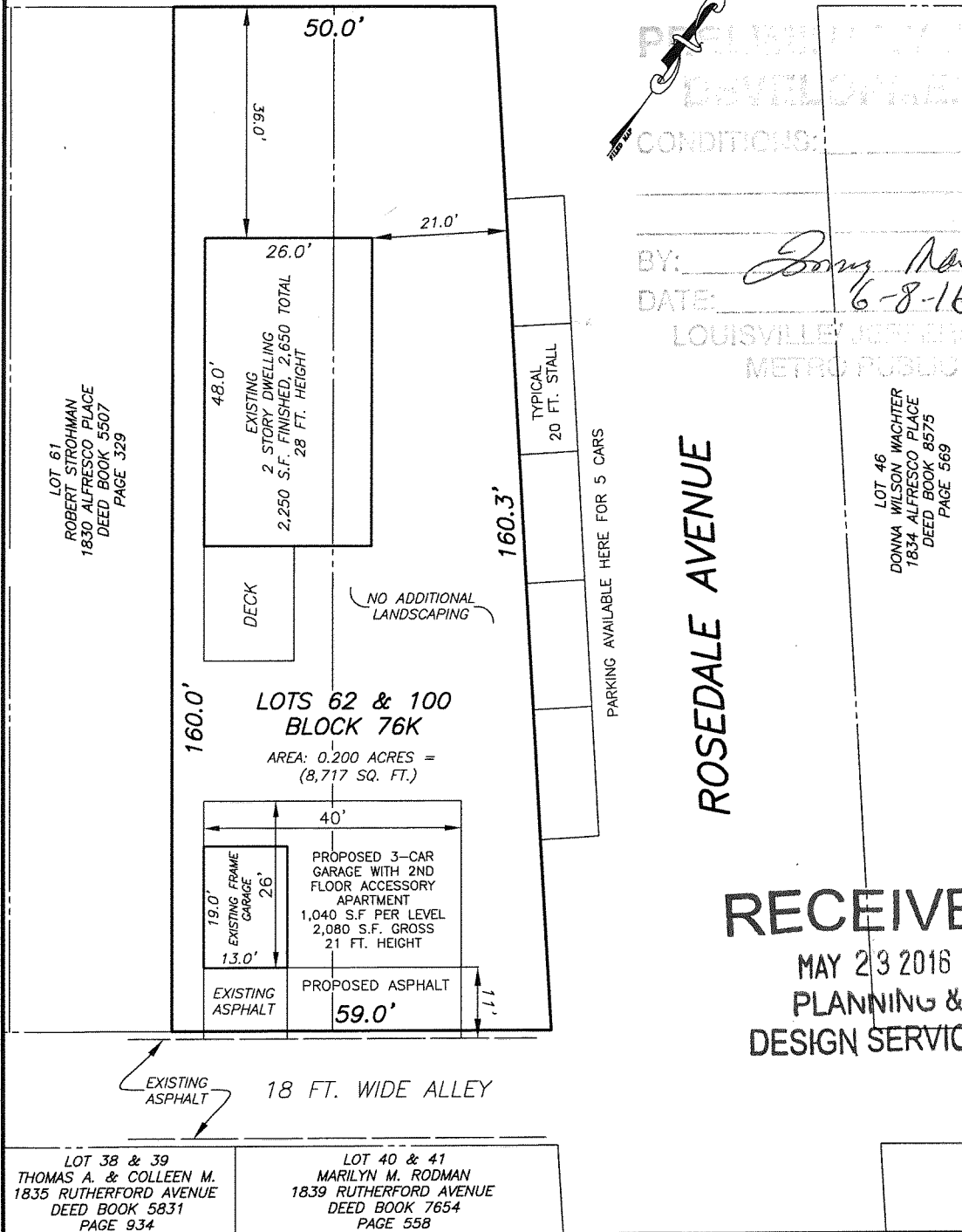

PRELIMINARY APPROVAL
 DEVELOPMENT PLAN

CONDITIONS:

BY: *Jonny Nallet*
 DATE: 6-8-16
 LOUISVILLE Jefferson COUNTY
 METRO PUBLIC WORKS

ROSEDALE AVENUE

RECEIVED
 MAY 23 2016
 PLANNING &
 DESIGN SERVICES