

NOTES:
 - A TITLE SEARCH WAS NOT PROVIDED AND THIS PROPERTY IS SUBJECT TO ALL EASEMENTS, RIGHT-OF-WAYS, COVENANTS, LIENS, AND ENCUMBRANCES, WHETHER SHOWN HEREON OR NOT.
 - THIS SURVEY WAS CONDUCTED BY METHOD OF RANDOM TRAVERSE AND WAS NOT ADJUSTED. THE ERROR OF CLOSURE WAS LESS THAN 0.05' ± 100 PPM.
 - SUBJECT PROPERTY IS LOCATED IN FLOOD ZONE "X" PER A REVIEW OF FRM #21111C0028E, EFFECTIVE 1/25/06. BASED ON THE ABOVE INFORMATION, THIS PROPERTY IS NOT LOCATED IN A SPECIAL FLOOD HAZARD AREA.
 - THE REFERENCE MERIDIAN FOR THIS SURVEY IS THE LINE OF HILLCREST AVENUE, HAVING AN ASSUMED BEARING OF S 15°00'00" E. FENCES NOT SHOWN.

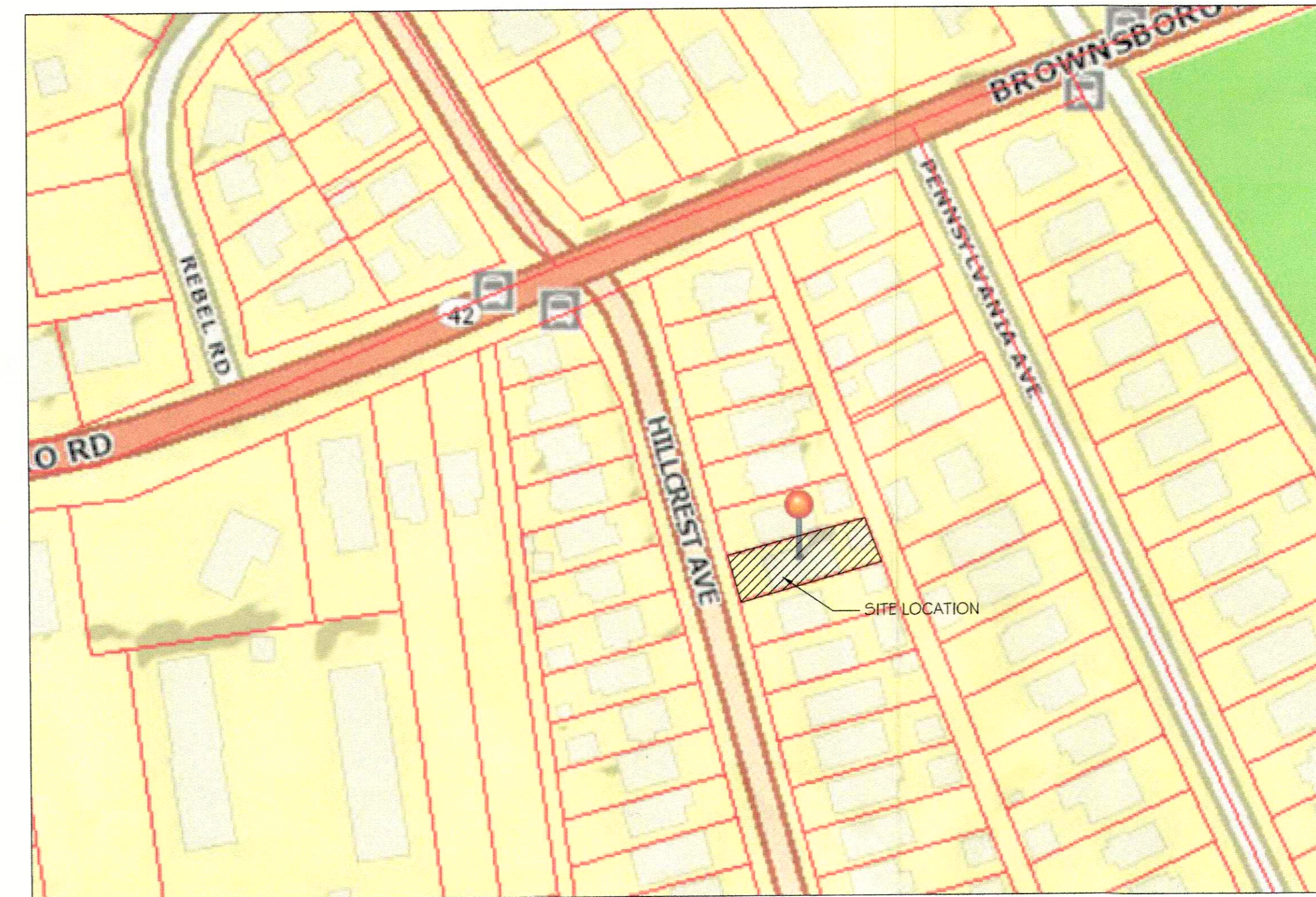

LOCATION MAP
NO SCALE

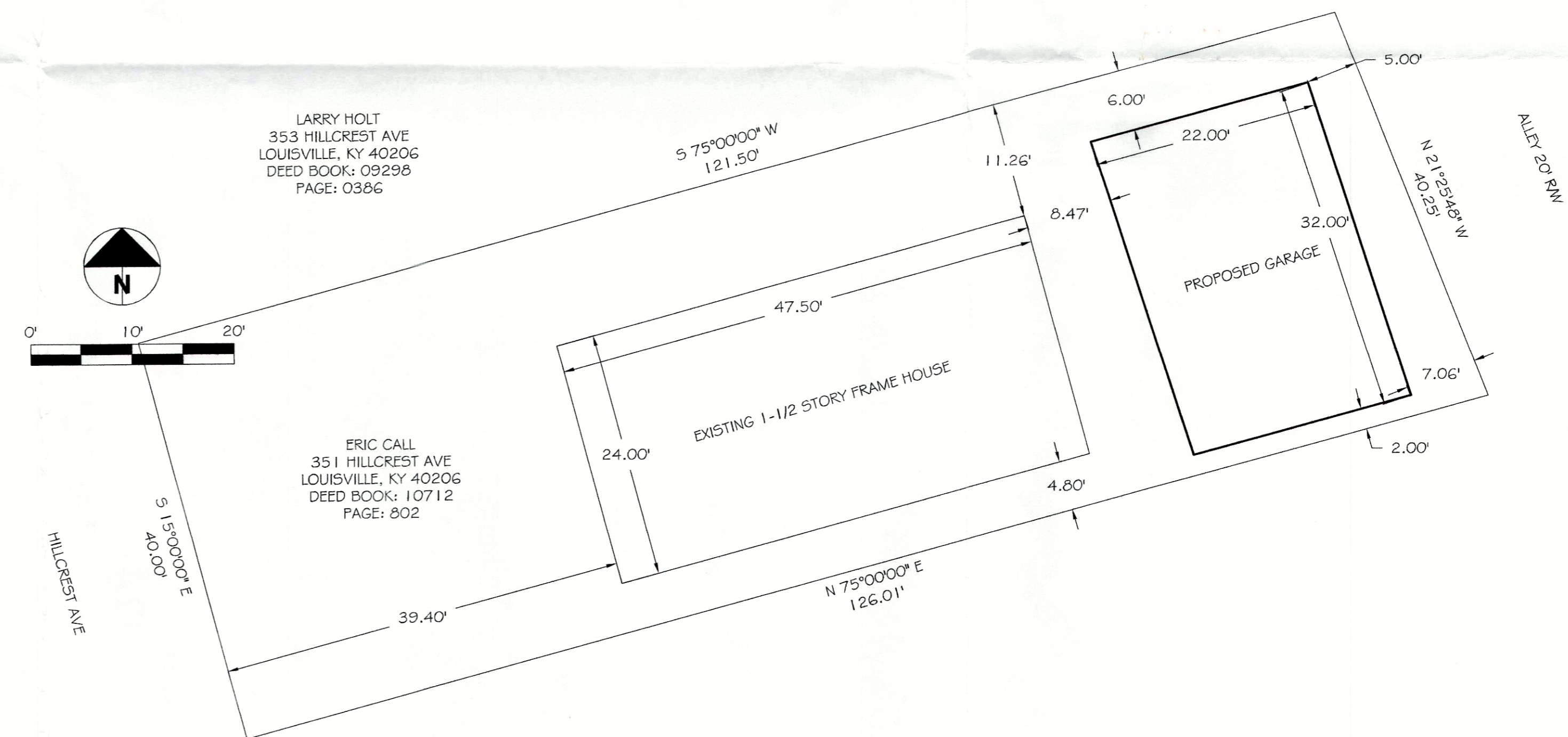

SITE PLAN
1" = 10'

RECEIVED
NOV 11 2016
PLANNING & DESIGN SERVICES

Zoning: R-5
Form District: TN

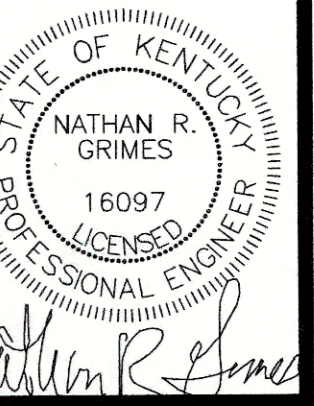

RENAISSANCE DESIGN BUILD, INC.
1012 S. Fourth Street
Louisville, KY 40203
Tel: 502-424-8373 Fax: 502-587-0931
www.renaissancebuild.com

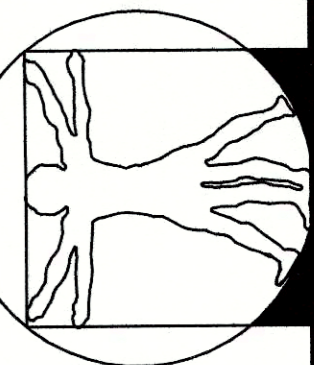

SITE PLAN
DETACHED GARAGE
351 HILLCREST AVE
LOUISVILLE, KY 40206

DATE: 10-30-2016
DRAWN BY: ADS
CHECKED BY: NRG
APPROVED BY: NRG

REVISION: 11-11-2016

SCALE: AS NOTED
JOB NO.: 2016-484

SHEET NUMBER:

SI