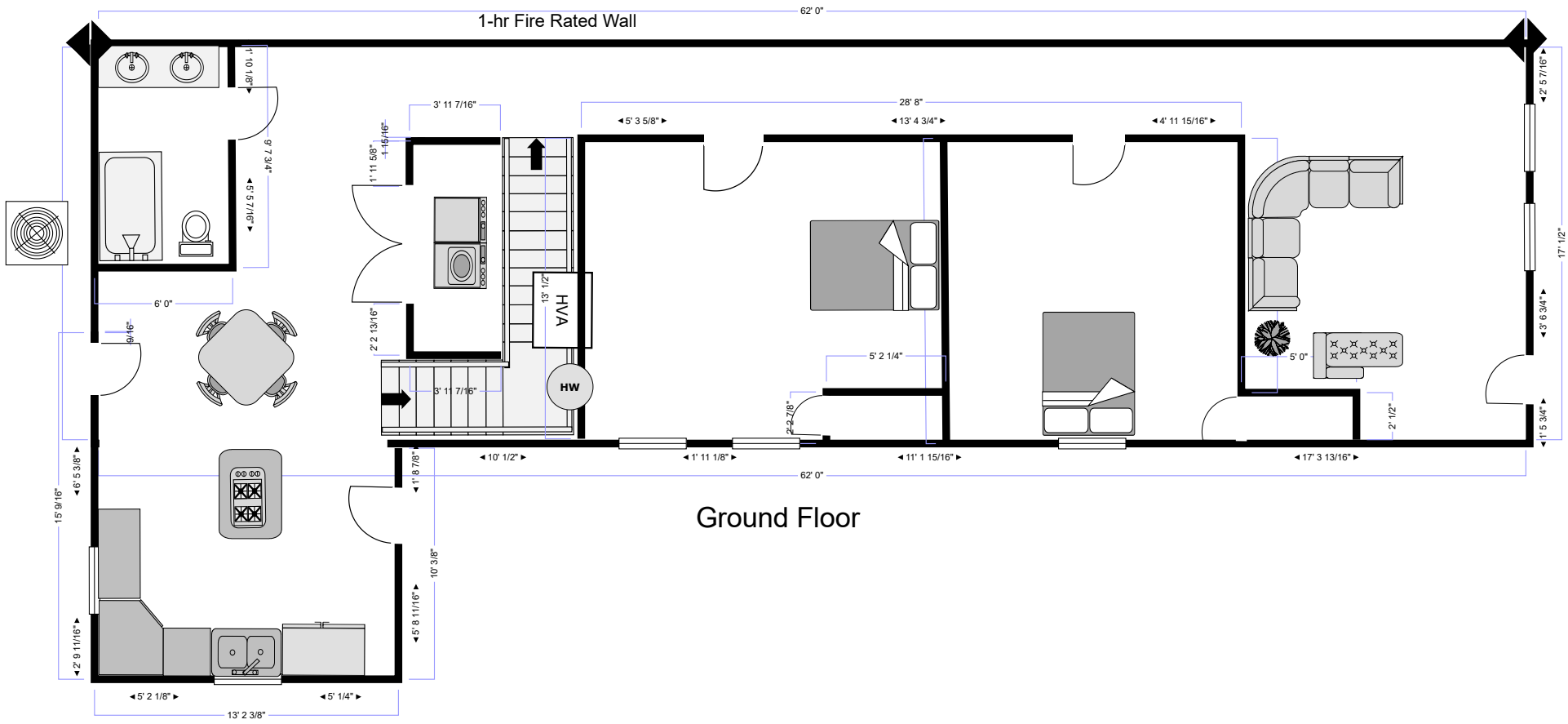

Ground Floor

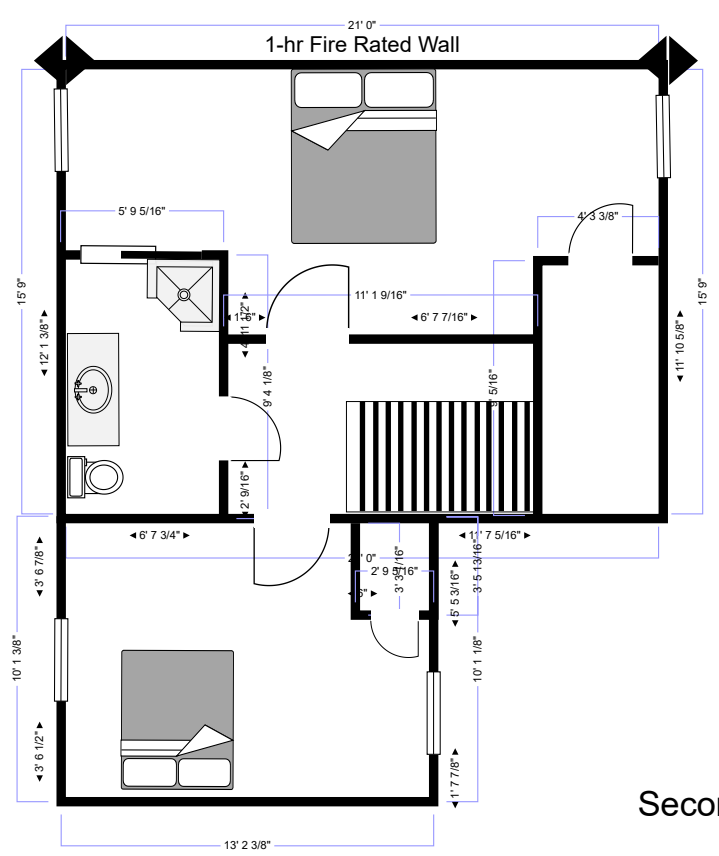

Second Story Floor

3206 RUDD AVENUE