

THIS DRAWING OR PARTS THEREOF IS THE EXCLUSIVE PROPERTY OF WORK A+D, AND MAY NOT BE USED OR REPRODUCED IN ANY FORM, BY ANY METHOD, FOR ANY PURPOSE WITHOUT PRIOR WRITTEN CONSENT FROM WORK A+D.

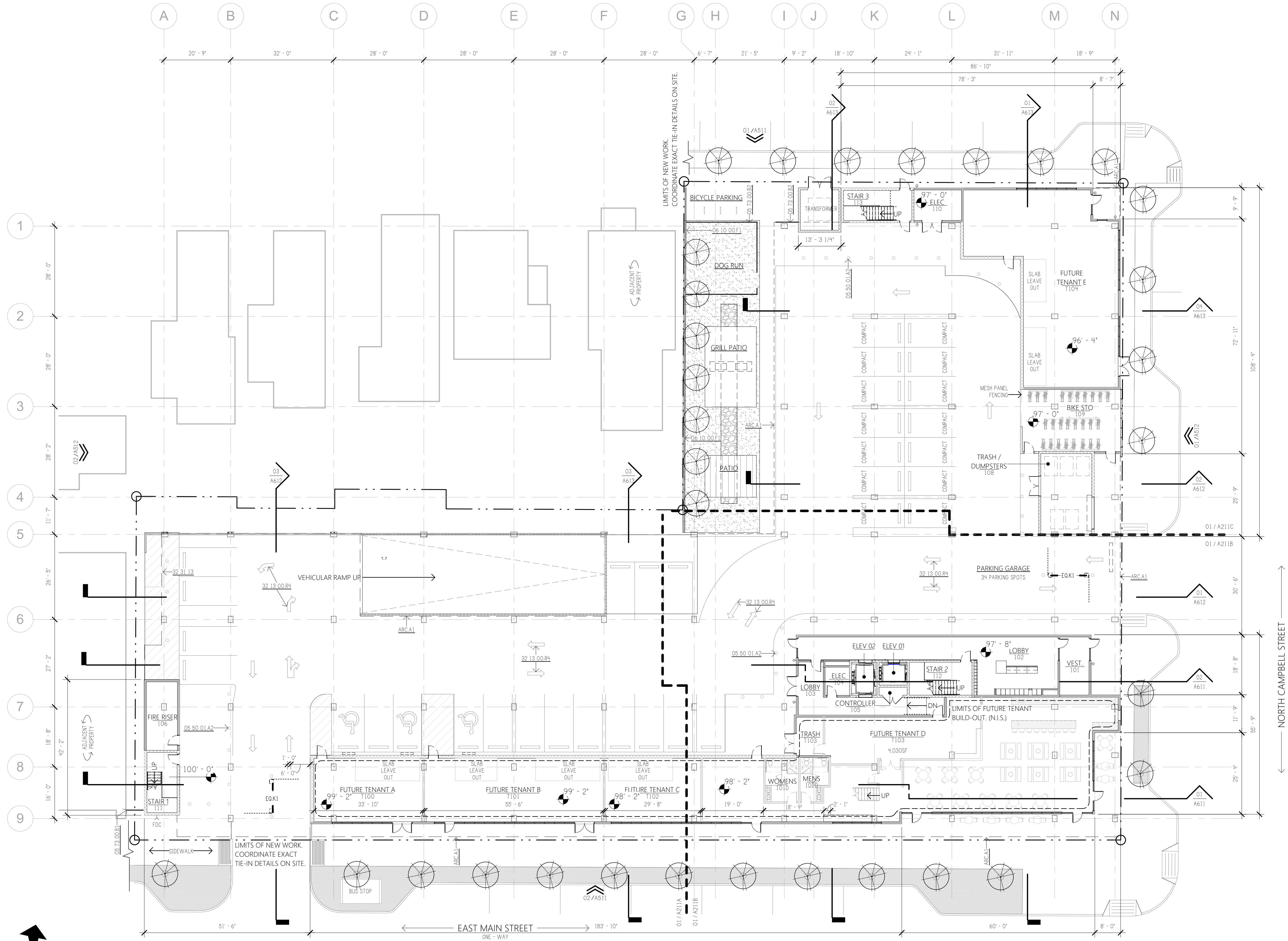

COMPOSITE FIRST FLOOR PLAN
1/16" = 1'-0"

GENERAL SITE PLAN NOTES

- REFERENCE GENERAL PROJECT NOTES SHEET FOR COMPLETE LISTING OF GENERAL NOTES.
 REFERENCE GENERAL ACCESSIBILITY STANDARDS SHEET FOR COMPLETE ACCESSIBILITY REQUIREMENTS.
1. REFERENCE THE CORRELATING SPECIFICATION SECTIONS AS DENOTED BY THE ASSOCIATED DRAWING KEYNOTES.
 2. REFERENCE STANDARD STRUCTURAL, PLUMBING, MECHANICAL, AND ELECTRICAL ENGINEERING DRAWINGS AND SPECIFICATIONS FOR DELINEATION OF ALL WORK WITHIN THEIR RESPECTIVE PORTION OF THE PROJECT SCOPE AND WHERE SPECIFICALLY DENOTED FOR REFERENCE PURPOSES IN THE ASSOCIATED DRAWINGS KEY NOTES WITH THE DISCIPLINE'S ABBREVIATION AND KEYNOTE SEQUENCES (IE, MECH A1).
 3. REFER TO CIVIL ENGINEER DRAWINGS FOR FINAL COORDINATED SITE WORK.

KEYED NOTES

- 05 50 01 A2 VEHICLE BOLLARD, SEE CIVIL DRAWINGS.
- 05 73 00 B1 72" DECORATIVE METAL PRIVACY FENCE, REFER TO CIVIL DRAWINGS.
- 05 73 00 B2 48" DECORATIVE METAL FENCE AND GATE ASSEMBLY, REFER TO CIVIL DRAWINGS.
- 06 10 00 F1 84" EXTERIOR PRESERVATIVE TREATED WOOD PRIVACY FENCE, HORIZONTAL BOARD ORIENTATION, STAINED AND SEALED.
- 32 13 00 R4 HORIZONTAL LOT STRIPPING, (REFER TO CIVIL DRAWINGS).
- 32 31 13 CHAIN LINK FENCE AND GATE
- ARC A1 LINE REPRESENTS ELEMENT OF FLOOR ABOVE.

SITE PLAN LEGEND

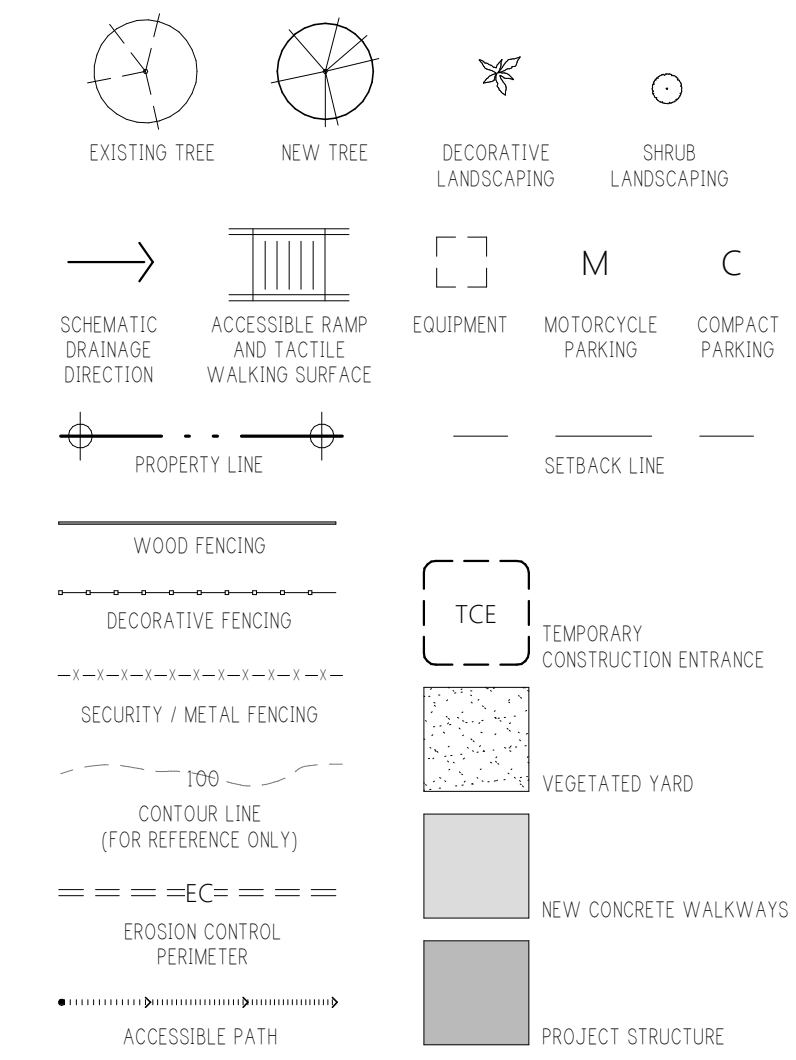

PLAN LEGEND

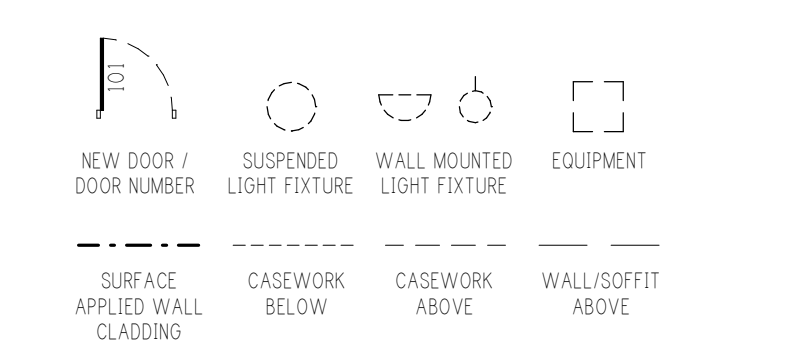

WORK
 ARCHITECTURE + DESIGN
 Louisville, KY Northern, KY
 502.632.3232 859.287.0707
 information @WRKarc.com

WINEBRENNER
 CAPITAL MANAGEMENT LLC

COMPOSITE FIRST FLOOR PLAN

835 E. MAIN ST.
 LOUISVILLE, KY 40206

05.20.2021
 SUBMISSION DATE
 100% SD 02.18.21
 50% DD 03.04.21
 100% DD 03.25.21
 50% CD 04.15.21
 75% CD 05.04.21

WCM2101

A201

MIXED-USE | MULTI-FAMILY
WCM2101 LOUISVILLE, KY
 PERMIT SET

THIS DRAWING OR PARTS THEREOF IS THE EXCLUSIVE PROPERTY OF WORK A+D, AND MAY NOT BE USED OR REPRODUCED IN ANY FORM, BY ANY METHOD, FOR ANY PURPOSE WITHOUT PRIOR WRITTEN CONSENT FROM WORK A+D.

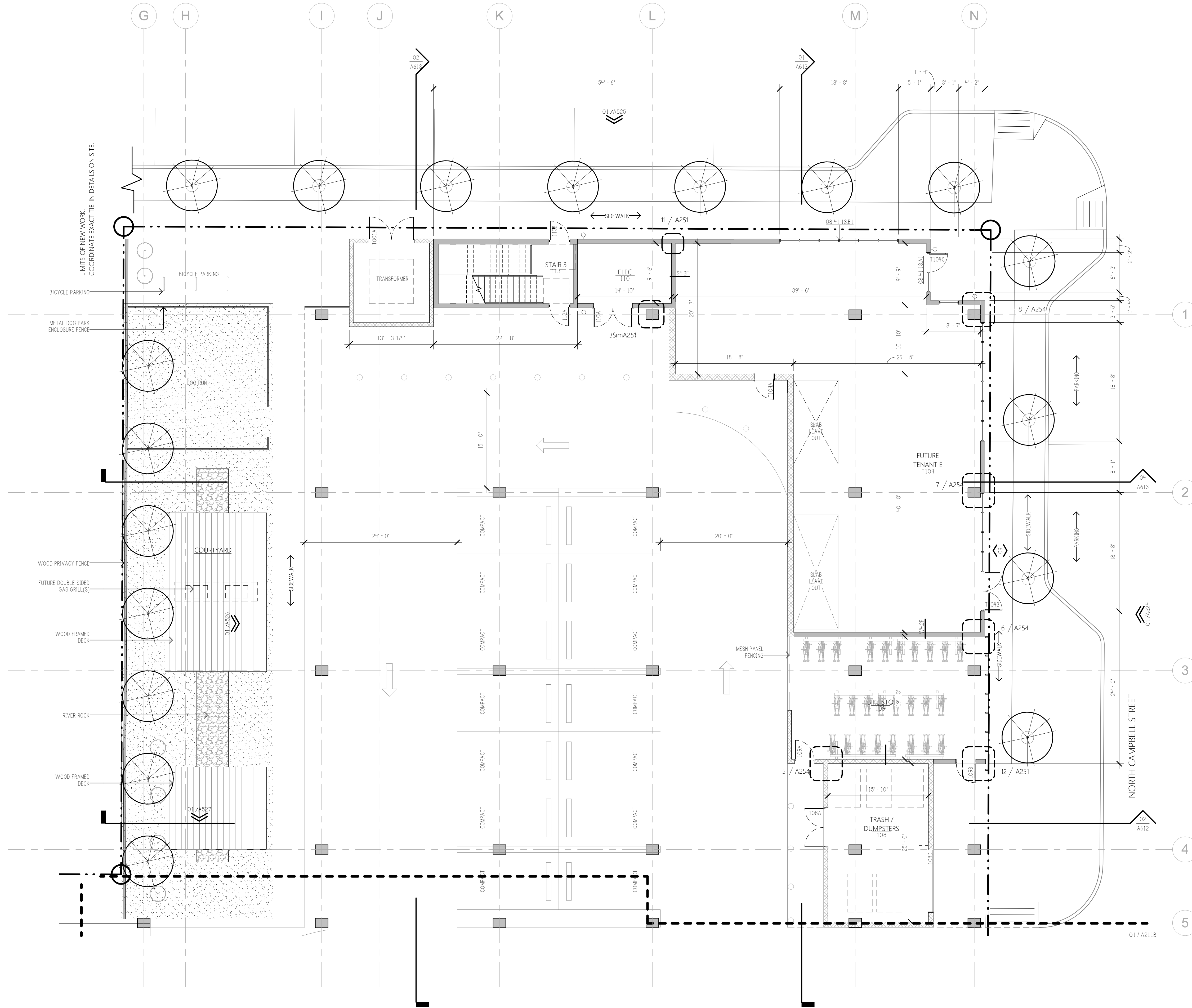

PARTIAL FIRST FLOOR PLAN - AREA C
1/8" = 1'-0"

GENERAL PLAN NOTES

REFERENCE GENERAL PROJECT NOTES SHEETS FOR COMPLETE LISTING OF GENERAL NOTES AND CONVENTIONS.

KEYED NOTES

- 08 41 13A1 GLAZED ALUMINUM STOREFRONT AND ENTRANCE SYSTEM, TYPE AS INDICATED
- 08 41 13B1 GLAZED ALUMINUM STOREFRONT FRAME

PLAN LEGEND

- NEW DOOR / DOOR NUMBER
- SUSPENDED LIGHT FIXTURE
- WALL MOUNTED LIGHT FIXTURE
- EQUIPMENT
- SURFACE APPLIED WALL CLADDING
- CASEWORK BELOW
- CASEWORK ABOVE
- WALL/SOFFIT ABOVE

KEY PLAN

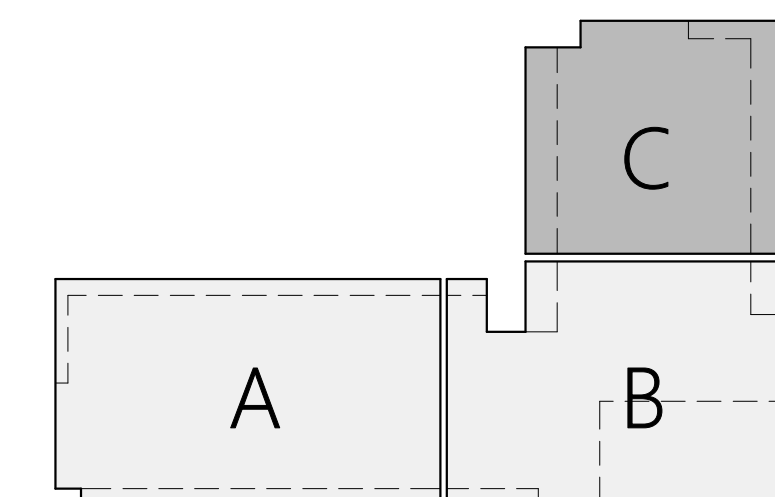

WORK
ARCHITECTURE + DESIGN
Louisville, KY Northern, KY
502.632.3232 859.287.0707
@WRKarc.com

WINEBRENNER
CAPITAL MANAGEMENT LLC

PARTIAL FIRST FLOOR PLAN - AREA C

835 E. MAIN ST.
LOUISVILLE, KY 40206

05.20.2021

SUBMISSION	DATE
100% SD	02.18.21
50% DD	03.04.21
100% DD	03.25.21
50% CD	04.15.21
75% CD	05.04.21

WCM2101

A211C

MIXED-USE | MULTI-FAMILY

WCM2101

LOUISVILLE, KY

PERMIT SET

THIS DRAWING OR PARTS THEREOF IS THE EXCLUSIVE PROPERTY OF WORK A+D, AND MAY NOT BE USED OR REPRODUCED IN ANY FORM, BY ANY METHOD, FOR ANY PURPOSE WITHOUT PRIOR WRITTEN CONSENT FROM WORK A+D.

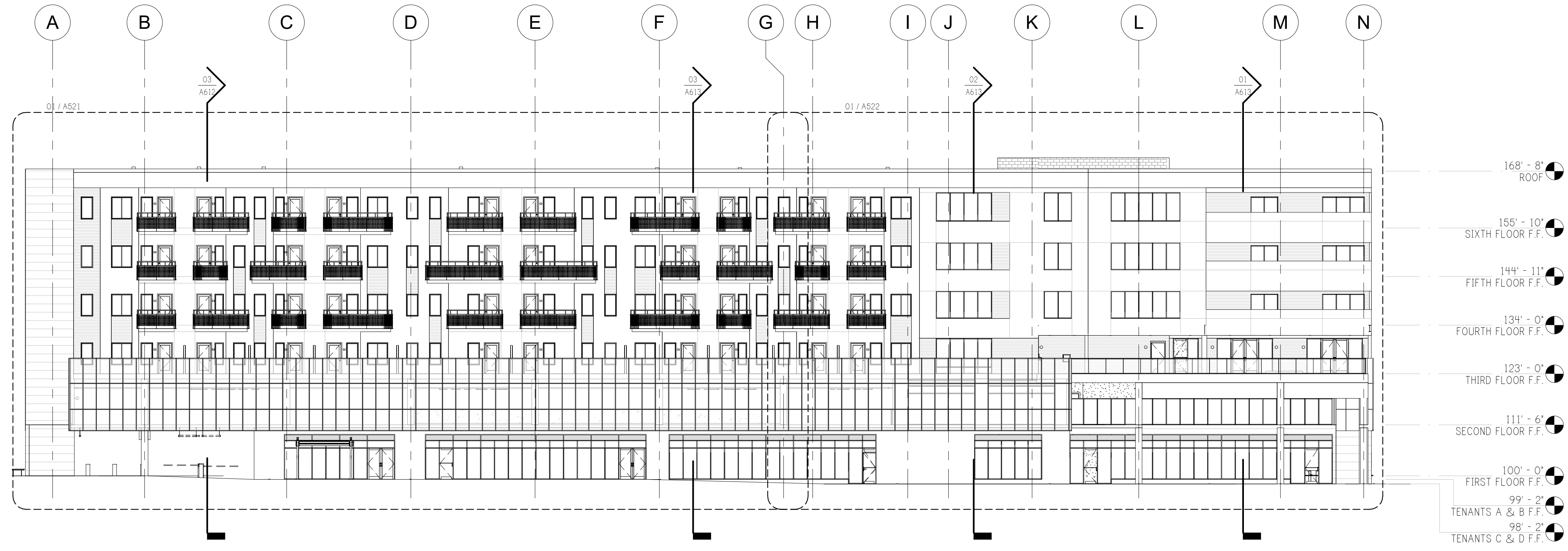

02
A511

COMPOSITE SOUTH ELEVATION

1/16" = 1'-0"

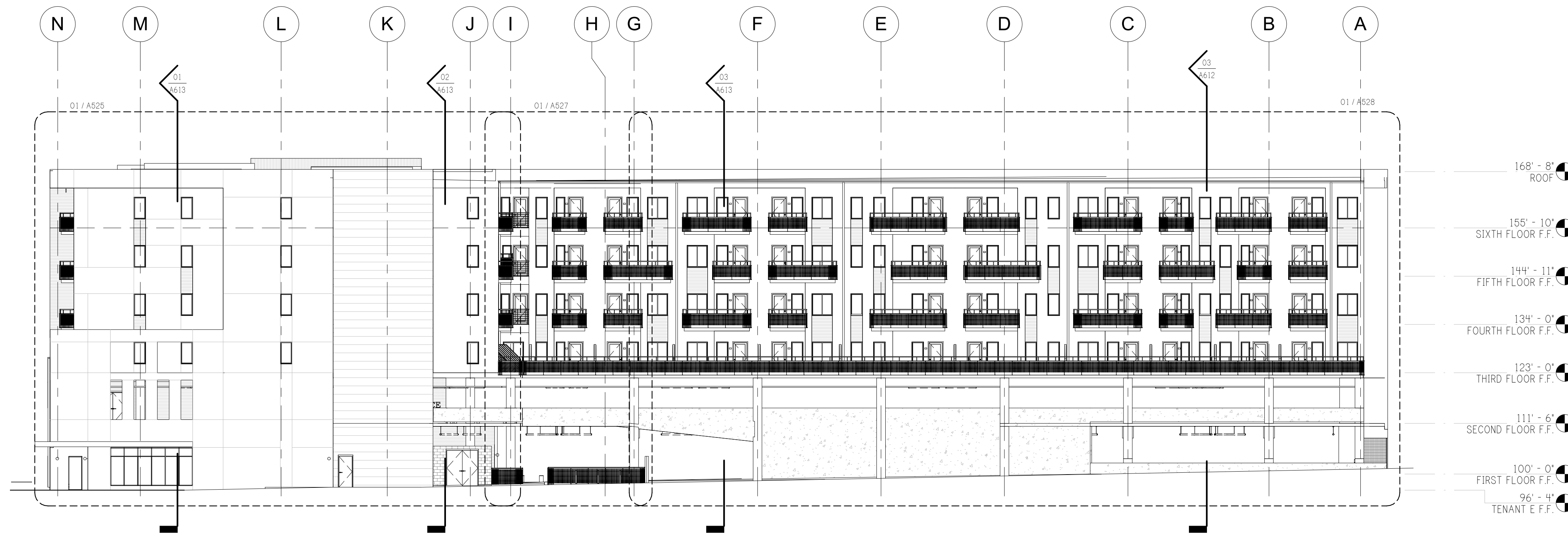

01
A511

COMPOSITE NORTH ELEVATION

1/16" = 1'-0"

WORK
ARCHITECTURE + DESIGN
Louisville, KY Northern, KY
502.632.3232 859.287.0707
@WRKarc.com

WINEBRENNER
CAPITAL MANAGEMENT LLC

COMPOSITE EXTERIOR
ELEVATIONS
835 E. MAIN ST.
LOUISVILLE, KY 40206

05.20.2021

SUBMISSION	DATE
100% SD	02.18.21
50% DD	03.04.21
100% DD	03.25.21
50% CD	04.15.21
75% CD	05.04.21

WCM2101

A511

PERMIT SET

MIXED-USE | MULTI-FAMILY
WCM2101 LOUISVILLE, KY

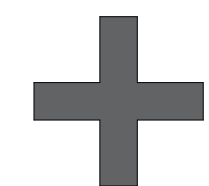

THIS DRAWING OR PARTS THEREOF IS THE EXCLUSIVE PROPERTY OF WORK A+D, AND MAY NOT BE USED OR REPRODUCED IN ANY FORM, BY ANY METHOD, FOR ANY PURPOSE WITHOUT PRIOR WRITTEN CONSENT FROM WORK A+D.

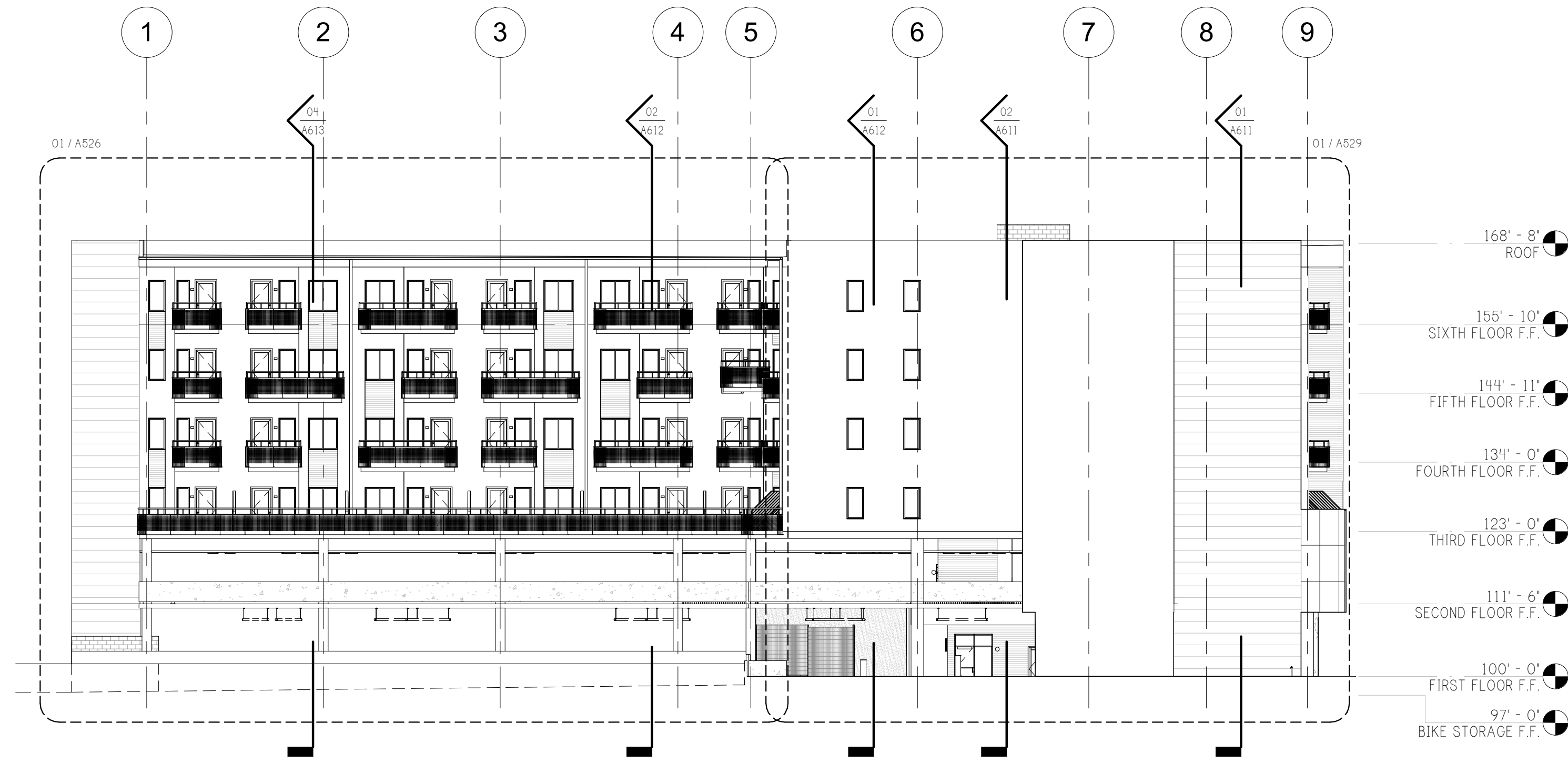

02
A512

COMPOSITE WEST ELEVATION

1/16" = 1'-0"



01
A512

COMPOSITE EAST ELEVATION

1/16" = 1'-0"

COMPOSITE EXTERIOR
ELEVATIONS
835 E. MAIN ST.
LOUISVILLE, KY 40206

05.20.2021

SUBMISSION	DATE
100% SD	02.18.21
50% DD	03.04.21
100% DD	03.25.21
50% CD	04.15.21
75% CD	05.04.21

WCM2101

A512

WORK
ARCHITECTURE + DESIGN
Louisville, KY Northern, KY
information
502.632.3232 859.287.0707
@WRKarc.com

WINEBRENNER
CAPITAL MANAGEMENT LLC

MIXED-USE | MULTI-FAMILY
WCM2101 LOUISVILLE, KY

PERMIT SET



The imagery herein is representative of the conceptual direction of the proposed development site. The development team reserves the right to alter this plan and makes no claim to the overall viability of this project.

Work Architecture + Design © 2021

WINEBRENNER
CAPITAL MANAGEMENT LLC

WORK

ARCHITECTURE
DESIGN



