

Written Description

Beginning at a point in the northwestern right-of-way line of Tolls Lane, approximately 255' from the intersection of National Turnpike and Tolls Lane. Thence leaving said point, and running with the said right-of-way line, S 63°14'05" W for a distance of 466.64 feet to a point; thence leaving said right-of-way line N 26°31'48" W for a distance of 1562.43 feet to a point; thence leaving said point N 63°15'11" E for a distance of 819.55 feet to a point; thence leaving said point S 26°44'44" E for a distance of 200.00 feet to a point; thence leaving said point N 63°15'16" E for a distance of 163.05 feet to a point, said point being the western right-of-way for National Turnpike; thence leaving said point, and running with said right-of-way line, S 16°16'44" E for a distance of 1092.35 feet to a point; thence leaving said right-of-way line, S 63°15'25" W for a distance of 323.44 feet a point; thence leaving said point S 26°45'05" E 288.12 feet to the POINT OF BEGINNING for said above described tract of land, containing 28.7 acres, more or less.

Being Tract B consisting approximately 29.59 acres as shown on Minor Subdivision Plat #372-71 which is attached to and made a part of deed dated October 19, 1971, of record in Deed Book 4466, Page 23, in the Office of the Clerk of Jefferson County, Kentucky.

Less and Except the property conveyed to Louisville Naval Ordnance Plant Employees Credit Union by deed dated August 3, 1994 of record in Deed Book 6487, Page 642, in the Office aforesaid.

Being a part of the property acquired by Alesia G. Bishop, Randall K. George, Laura G. Band, TRUSTEES OF THE GEORGE CHILDREN IRREVOCABLE LIVING TRUST, by Deed dated December 9, 1992, of record in Deed Book 6254, Page 740, in the Office of the Clerk of Jefferson County, Kentucky.

RECEIVED

APR 20 2015

PLANNING &
DESIGN SERVICES

15ZJME1004

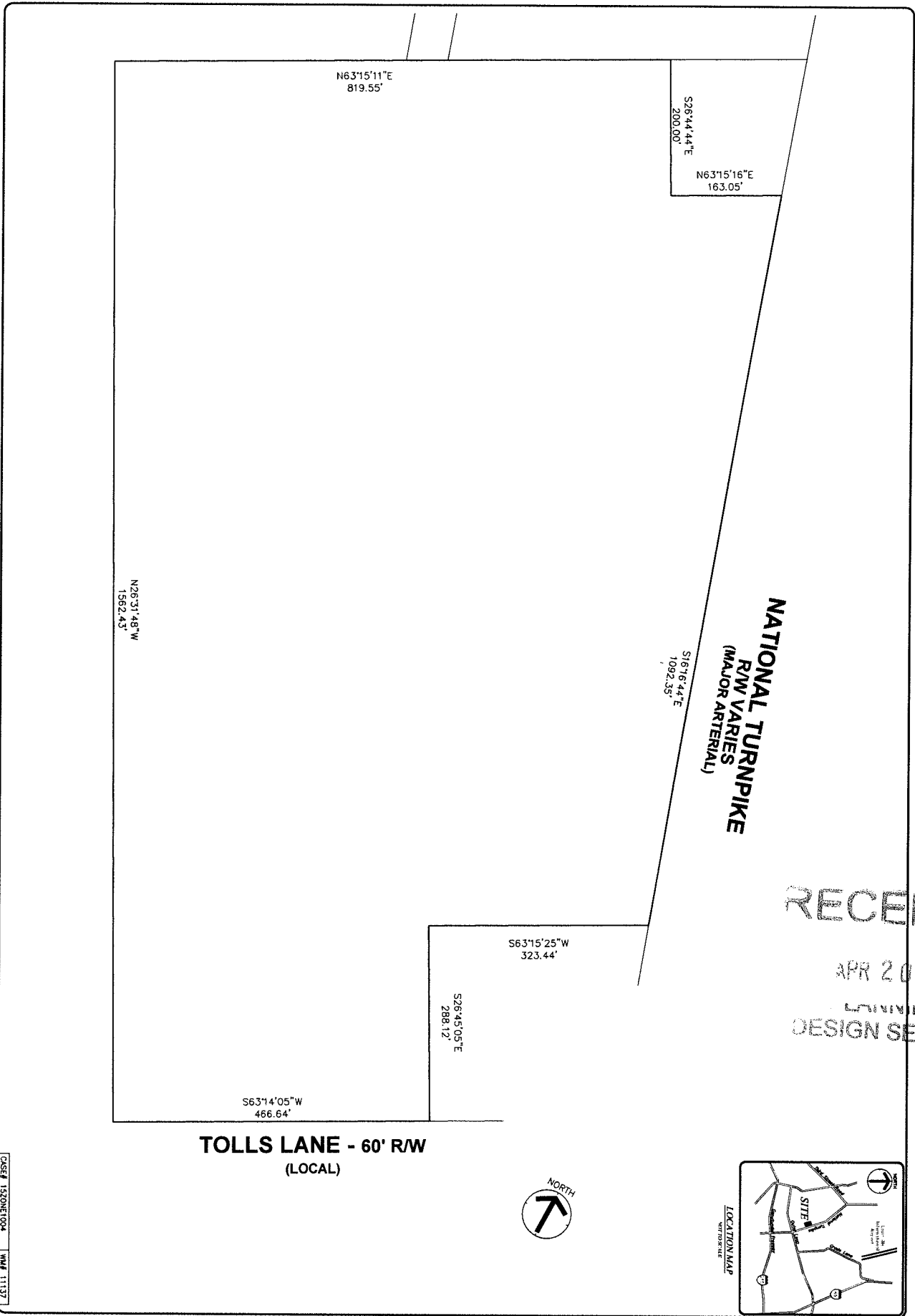

**NATIONAL TURNPIKE
R/W VARIES
(MAJOR ARTERIAL)**

RECEIVED

APR 20 2015

PLANNING &
DESIGN SERVICES

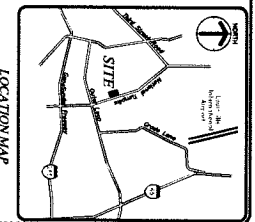

CASE # 15Z0NE1004

C06	DATE	1/20/15
	SCALE	1"=60'
	DATE	1/20/15
	DATE	1/20/15
	DATE	1/20/15

PROJECT:

BOUNDARY EXHIBIT PLAN
FOR
LIC BUILDING 'W'
7830 NATIONAL TURNPIKE
LOUISVILLE, KENTUCKY

DEVELOPER:
CLARION PARTNERS
Fortis Group
462 SOUTH FOURTH AVENUE
SUITE 400
LOUISVILLE, KY 40202

ENGINEER:
HERITAGE ENGINEERING, LLC
603 North Shore Drive
Louisville, KY 40202
(502) 582-1415
(502) 582-6281 Fax

1520 NE 1004